Home
TELEPHONE
383-4111
CLASSIFIED
386-2121

The Daily Colonist.

Vancouver Island's leading newspaper since 1858

Clear, high 20
Weather Details on Page 2

No. 154 — 119th Year ** VICTORIA, BRITISH COLUMBIA, FRIDAY, JUNE 17, 1977 ** 15c Daily, 30c Sunday

Patent-busting scheme laid to B.C. agencies

By STEPHEN HUME
Colonist Reporter

The B.C. Research Council during the former Social Credit administration tried to break the patents of a B.C. coal products inventor, Health Minister Robert McClelland said this week.

McClelland said in an interview that the inventor, Cyril Jones of White Rock, was still being thwarted by provincial officials in his attempts to use Hat Creek coal as an anti-pollutant.

Jones, 70, holds 33 Canadian and U.S. patents on non-thermal uses of coal.

Some of the patents make use of Hat Creek coal as an activated carbon in filtration systems to cleanse sewage and industrial wastes. The used carbon is then employed as an asphalt additive.

McClelland said his ministry's health engineering branch is urging the government to set up an independent committee to look seriously at Jones' inventions.

About five years ago the B.C. Research Council tried to break Jones' patents, McClelland said.

In 1974, during the NDP administration, McClelland brought the matter up in the house. He said then that "this government's hands aren't too clean in this matter."

McClelland said this week that under terms of agreement with B.C. Hydro, Jones tried in the 1960s and 1970s to develop the non-thermal uses of Hat Creek coal.

During the administration of W. A. C. Bennett, Jones made available to Hydro all new information concerning the development of patents for the various uses of the coal, McClelland said.

But Jones' option to renew the agreement to lease the coal wasn't renewed by Hydro, McClelland said, and at about this same time B.C. Energy Board official John Southworth offered to help Jones get his project off the ground.

Southworth "gained access to certain patents developed by Jones," McClelland said.

"Somehow these patents were apparently made available to a firm called Concordia Limited, a Calgary subsidiary of an American oil company," he said.

Later Concordia, in association with Alberta Coal Sales, and apparently also in association with the B.C. Energy Board's Southworth, hired the B.C. Research Council to determine if three of Jones' pat-

Page 2 — Patent

McClelland
. . . inventor thwarted

B.C. aid, studies

$2 million campaign to save fuel

The provincial government Thursday launched a $2.2 million energy conservation program.

Transport and Energy Minister Jack Davis said the program would not only pinpoint spots where energy was being wasted but would also study new methods of producing energy on a mass basis.

Included in the research would be solar energy, wind energy and the use of wood wastes to reduce consumption of oil and gas.

The B.C. Energy Commission would play a co-ordinating role in the program.

"The commission will help industry by pinpointing areas where losses occur and large energy savings can be made by installing new equipment or tightening up on procedures which are in use today," Davis said.

"Schools, hospitals and commercial buildings often use more electricity, oil and natural gas than they would require if they were operated in an energy conscious way.

"And many homes, especially older ones, could use more insulation, double windows, etc. Savings can be substantial, not only in energy but in dollars."

"Demonstration projects will be encouraged by the commission and three, one in the area of heat pumps, another involving solar heating of homes and a third involving the utilization of wood wastes on a large scale in sawmills and pulp and paper mills, will be launched shortly," the minister said.

"On the energy saving side, energy audits will be carried out in industrial enterprises wherever requested, new conservation-oriented residential and commercial building codes will be developed, and household analysis will be conducted for homeowners who are interested in cutting energy costs in various ways."

Davis said he was determined to do all he could to convince British Columbians that they could cut their energy bills, sometimes by as much as 50 per cent, using proper insulation.

"Today we use more energy per person than any other nation on earth, 10 per cent more even than the United States. Much of the energy we consume is going up the chimney or out through doors and windows."

Of the $2.2 million, public information programs would be allotted $150,000; interministerial co-ordination and programs, $60,000; public interest group co-ordination, $30,000; renewable energy resource evaluation, $195,000; forest waste utilization, $100,000; advanced technology demonstrations, $160,000; and $60,000 on miscellaneous items.

In the residential field, $10,000 would be spent to review buildings as related to insulation standards; $10,000 on a new residential building code and $200,000 on "project retrofit" designed to study heat-loss in homes and the cost of "retrofitting" doors, windows and other heat loss avenues.

In the commercial areas, $160,000 will be spent on heat audits in commercial buildings, schools, universities and hospitals, and $400,000 on auditing energy in industrial enterprises. Staff salaries for the whole project will cost $660,000.

Winner Leslie
. . . 'sharpens intuition'

Puzzle champ student

The latest Prevue puzzle winner is $300 richer and will use the money to help pay for his living expenses while finishing a doctoral program at the University of Victoria.

Adrian Leslie, 29, of 12-4391 Torquay Drive in Saanich, enjoys mathematical puzzles and bicycle riding around Victoria.

Leslie said Thursday in an interview that he has regularly submitted contest answers since January and that this is his first win.

A week ago, Leslie said, he submitted 64 entries. This week he submitted only four and won.

Doing the puzzles "really sharpens the intuition," he said.

At UVic Leslie is developing grammars for previously unwritten native languages, particularly the Cowichan language.

"I'm really pleased I won. My thesis is in (linguistics) committee now. The prize will help pay my expenses till the end of the program."

Discharged Cormier leaves court
—CP

Appeal demand in raid case

Discharge of three beyond belief – Broadbent

Colonist News Services

OTTAWA — NDP Leader Ed Broadbent Thursday demanded the federal government appeal an unconditional discharge granted three police officers who pleaded guilty to ordering a raid without a search warrant in Montreal five years ago.

And Conservative Leader Joe Clark pressed for a federal inquiry into the extent of Ottawa's involvement in the illegal entry by police of a Montreal left-wing news agency in October, 1972.

RCMP Chief Supt. Donald Cobb, Quebec provincial police Insp. Jean Coutellier and Montreal police Insp. Roger Cormier were given unconditional discharges by sessions court Judge Roger Vincent despite admission of guilt for illegally entering the offices of Agence Presse Libre du Quebec.

Meanwhile, Solicitor-General Francis Fox said RCMP would co-operate in an inquiry into the break-in that has been called by Quebec authorities. But he had no plans for similar action at the federal level.

Fox said he wasn't consulted about the inquiry.

Quebec Justice Minister Marc-Andre Bedard said the decision to hold the inquiry was made at a cabinet meeting in Quebec City Wednesday.

The discharges mean the three officers, who pleaded guilty last month to charges of failing to obtain a search warrant before the break-in at Agence Presse Libre du Quebec, will have no criminal records. The charges carried a maximum sentence of two years in prison.

Premier Rene Levesque said the inquiry would try to cast "as much light as we can from the Quebec end" on the "rather inelegant illegal operation."

Inquiry commissioner Jean Keable, a Quebec City lawyer, is to hand in a report to Bedard by Aug. 15. The commission would be empowered to call witnesses and seize documents, Bedard said.

Outside the House of Commons, Clark demanded a federal inquiry be held "which can look not only into the activities of the RCMP but also, more importantly, into the degree of political direction under which the RCMP acted in this case."

Clark said "we have reason to believe there was a political decision," adding an inquiry should determine "the degree to which the RCMP and other police officers were given political direction.

"The question is who directed the police officers to act as they did. What was done by political members? We are

Page 2 — Appeal

Cartel bared and Ottawa's furious

WASHINGTON (CP) — Despite official Canadian objections, a House of Representatives subcommittee released documents Thursday showing that both Gulf Oil Corp. and the Canadian government actively participated in an international arrangement to fix uranium prices and supplies.

Gulf board chairman Jerry McAfee, testifying before the subcommittee on overseeing and investigations, acknowledged that a Canadian subsidiary of Gulf was involved but claimed that Gulf was compelled to join at the insistence of Canadian officials.

In Ottawa, Finance Minister Donald Macdonald denounced the investigation and disclosure of documents which the Canadian government had secret. He said Canada had merely acted to protect the Canadian uranium industry from "predatory tactics" of the U.S. government and industry and urged President Carter to stop the inquiry.

"They (the United States) have an ambassador here in Ottawa," Macdonald told reporters. "Maybe he had better take a message back to Washington that there is not one law for the United States and a different one for everybody else."

But Representative John Moss (Dem. — Calif.), subcommittee chairman, said he would not terminate the investigation, even if Carter appealed for such a move.

He also disclosed that the U.S. state department has relayed the Canadian government protest against release of the secret Canadian documents. But Moss decided to ignore the request, deciding that publicity "would not endanger the Canadian government or its people."

During the period of the alleged price-fixing, the general world price for yellowcake, a raw uranium fuel for nuclear plants jumped to more than $40 a pound from $5 in 1972.

McAfee, previously head of Gulf Oil (Canada), told the subcommittee that "the Canadian government made no effort to conceal its actions in setting prices for uranium."

It took the defensive move after the U.S. had imposed an embargo against uranium imports. The Canadian government had charged that the American action was contrary to the terms of the General Agreement on Tariffs and Trade (GATT). Canada considered the U.S. action "as tantamount to price rigging and which it deemed clearly anticompetitive," McAfee said.

Page 2 — Cartel

Macdonald
. . . protective action

Shootings mark year-ago riots

JOHANNESBURG (AP) — Police shot and wounded 11 blacks in two segregated townships Thursday on the anniversary of bloody rioting in Soweto, authorities said.

Nine blacks—all but one of them teenagers—were in hospital in Soweto. In southern Cape province, two blacks were shot by police after a group was arrested for holding illegal gatherings.

Brig.-Gen. Jan Visser, white police chief of Soweto, said police were forced to open fire after being heavily stoned trying to remove roadblocks set up by blacks as residents returned from work. Students had called a work boycott to mark the anniversary but thousands of the 250,000 black commuters reported to their jobs.

Many of Soweto's one million residents dressed in mourning and packed churches and community centres to pray for the victims of last year's racial violence.

The United Nations observed the first anniversary of the Soweto killings with a minute of silence Thursday and heard Canadian Ambassador William Barton call the 1976 riots in South Africa a terrible human tragedy.

Barton also delivered another strong denunciation of apartheid in South Africa.

Breathless Margaret greets smiling PM

OTTAWA (CP) — A smiling Prime Minister Trudeau was greeted Thursday on his arrival here from the Commonwealth Conference in London by his recently-separated wife, Margaret and the three Trudeau children.

Mrs. Trudeau told the prime minister breathlessly that she had run across the tarmac to reach the plane just in time to greet him.

After exchanging a few pleasantries the Trudeaus and their children climbed into a waiting limousine and left the Canadian Forces Base Uplands.

Grits to stifle rollback-lash

OTTAWA (CP) — The government intends to amend the anti-inflation law to stop unions and companies, which have had wage and price increases rolled back, regaining their losses after controls end, Finance Minister Donald Macdonald said Thursday.

Macdonald told reporters outside the Commons it was the intention of the government to stop the use of AIB clauses in contracts which provide that employees can make up the difference between negotiated pay increases and those allowed by the anti-inflation board and the administrator.

Prices restrained by the board and the administrator also would be affected, Macdonald said.

Macdonald made the announcement as the Commons began a special three-day debate on a Conservative motion calling for an end to the program June 30. The program now is due to expire Dec. 31, 1978.

Conservative and NDP spokesmen said the controls program should be ended because it treats different groups inequitably and is hurting the economy.

The change proposed by Macdonald would follow the recommendations of both anti-inflation administrator Donald Tansley and board officials.

Macdonald said the problem was that in some contracts, when the program ends, pay increases would immediately go to the large amounts previously disallowed under the program.

"We feel that would be unfair to unions which have accepted rulings of the board or administrator," he said.

Macdonald said the use of AIB clauses could be extensive but he was not more specific.

He said there was uncertainty about the legal position of restraints once controls were removed and collective agreements ceased to be subject to mandatory restraint.

Britons shoulder Amin

NAIROBI, Kenya (AP) — Nineteen Britons carried Ugandan President Idi Amin on their shoulders for 11½ miles Thursday en route to a government meeting in the Ugandan capital of Kampala.

But the bearers failed to carry him aloft for 25 miles, as originally planned, to the conference centre in Kampala, Amin said in a speech reported by the official Radio Uganda.

In the speech, Amin also told his countrymen that despite the condemnation of his government by a Commonwealth summit in London they should not mistreat the 300 Britons still living in Uganda.

'Anyone who is playing with British nationals in Uganda is heading for trouble from me," he said.

QUEBEC IN COMMONWEALTH

'Invention' unseated

QUEBEC (CP) — Premier Rene Levesque Thursday described as "an invention pure and simple" a statement by Prime Minister Trudeau that Quebec had made a bid to obtain separate representation within the Commonwealth.

"Where the hell Trudeau got that I don't know," Levesque said at his regular weekly news conference.

Trudeau was quoted Wednesday in stories from the Commonwealth conference in London as saying Shridath Ramphal, secretary-general of the Commonwealth, had rejected Quebec's bid.

Federal officials accompanying the prime minister said Levesque had raised the possibility of "some kind of associate membership" within the Commonwealth when he met Ramphal several weeks ago in Quebec City.

Levesque said that he and Ramphal had discussed the Parti Quebecois goal of Quebec independence.

The premier noted that an article in the Parti Quebecois program — "which isn't the bible"—calling for withdrawal from the Commonwealth if Quebec attains sovereignty had been removed.

U.S. Senate won't back troop pullout

WASHINGTON (AP) — The United States Senate declined Thursday to endorse President Carter's policy of withdrawing U.S. ground forces from South Korea in four to five years.

The lawmakers backed away from an endorsement during a debate in which the timing and wisdom of the policy were questioned.

Index

Alaska pipeline cost a 'waste'
—Page 3

Time limit lifted for house debates
—Page 7

Inshore fishermen favored in derby
—King Fisherman, 12

	Page
Background	5
Bridge	36
Classified	35-48
Comics	34
Crossword	37
Editorials	4
Entertainment	31, 32
Family	27-30
Finance	14, 15
King Fisherman	12
Marine Calendar	6
Names in the News	6
Provincial Court	6
Sports	13-22

ANDY CAPP

Appeal demanded in raid case

From Page 1

going to insist on knowing this."

Broadbent felt, however, that Ron Basford should show his concern over the seriousness of the offence and appeal the judgment. "I find the sentence beyond belief . . . NDP leader said.

He said if the penalty-free sentence was allowed to stand unchallenged then it would encourage "a minority of policemen who are tempted from time to time to transgress the law."

Basford said a decision to appeal was up to the Quebec attorney-general. He added that people should be tried by judges, "not by politicians."

Judge Vincent said that in arriving at his judgment he considered the excellent service records of the three officers, the political climate at the time of the infraction and the officers' "noble" motives of maintaining public security.

He added that criminal records would seriously affect the officers' careers and that their incarceration would not serve the public interest.

Elmer Mackay, Conservative justice critic, said the real issue in the case is the knowledge of the incident by provincial and federal solicitors-general and more senior police officials and "attempts to cover it up."

Mackay said the charges against the officers should have been breaking and entering, rather then the less serious charge of raiding without a warrant.

Crown prosecutor Francois Beaudoin has said the men were not charged with breaking and entering—which carries a maximum penalty of 14 years in prison—because they did not seek personal profit in the raid.

The three officers had been described by Beaudoin in previous hearings as the "commanding officers" of the operation who issued orders to "five or six" policemen carrying out the raid.

No charges have been brought against the officers who actually broke into the office.

Defence lawyers had pleaded the raid was justified because police had fears at the time that supporters of the Front de Liberation du Quebec terrorist group had been planning a violent "anniversary celebration" of the 1970 October crisis.

Cartel bared and Ottawa's furious

From Page 1

Canada had even used the United Nations as a forum to present its case for orderly international trade in uranium but "unfortunately, no one seemed to listen," McAfee added.

He maintained that Gulf's Canadian subsidiary was forced into the price fixing arrangement by Canadian authorities but Representative Albert Gore Jr. (Dem. Tenn.) said he would not buy that argument.

"You're saying that Gulf was some kind of corporate Patty Hearst—that there was compulsion, that you were forced to do it—until you developed a taste for it," Gore said, charging that evidence that Gulf violated anti-trust laws was overwhelming.

McAfee said that in 1972 uranium producers were in a bad state except for U.S. producers—prices were low, uranium was in oversupply and prospects for quick improvement were dim.

"Some independent analysts attributed the condition which then existed to the prohibition against the importation of foreign uranium into the United States, to heavy stockpiling of uranium by the United States and to sales therefrom in foreign markets at U.S. governmentally-fixed prices."

Alleged to have joined Canada in the price-fixing were South Africa, France and Australia.

McAfee said the Canadian arrangements had no effect on U.S. trade since the international agreement specifically excluded its application to the U.S. market and since the U.S. market was in any case closed to foreign uranium.

He said a particular concern of Gulf officials was that their interests in the Rabbit Lake uranium mine in northern Saskatchewan might suffer if Gulf did not participate in the price-fixing scheme. Gulf Minerals Canada Ltd. and West German interests were partners in the Rabbit Lake project.

"Gulf Minerals management believed the existing Canadian uranium producers resented foreign intrusion into the industry by Gulf Minerals Canada and its West German partner. Ultimately, it was felt, the on going producers in combination with the Canadian government might move to restrict or eliminate Gulf's business opportunities."

The Gulf head, who was joined at the witness stand by S. A. Zagnoli, president of Gulf Minerals Resources Co. and Gulf Minerals Canada Ltd., said the actions of the international uranium group had no effect on U.S. uranium prices and were not responsible for the general price jump.

McAfee said that the price increase was due to other factors that overrode the effects of the uranium group: U.S. government policies, the Arab oil embargo and oil price increases, such non-cartel actions as Australia's decision to cease uranium exports; general inflation, and, most important, the activities of Westinghouse Electric Corp.

Westinghouse has launched a lawsuit against various multinational companies, alleging that they acted as a cartel, drove up uranium prices and forced Westinghouse to have to cancel its contracts to supply uranium to U.S. utilities.

Subcommittee members and their staff challenged parts of the Gulf argument, drawing attention to passages in documents that they believed might indicate Gulf was not in fact reluctant to join the marketing arrangements.

In one document, a Canadian energy department summary of 1972 Johannesburg talks, marked "confidential," Deputy Energy Minister Jack Austin is reported as saying the Canadian government does not want to force producers into the arrangement but could issue compulsory regulations at the request of producers. A Gulf representative is quoted as saying Gulf operations would comply with Canadian law.

Internal documents from Gulf organizations and their lawyers make it clear that company officials wanted to be able to plead compulsion should the companies ever face U.S. anti-trust investigation.

McAfee told the subcommittee that public guides issued by the U.S. justice department in 1972 said a U.S.-owned operation in another country would not face prosecution if it complied with policies of that country and did not unjustifiably raise the price of goods shipped to the United States.

Austin, who has since left the energy department, was quoted in one document as saying the department considered whether the marketing arrangement would contravene Canada's Combines Investigation Act.

The department concluded there would be no such violation under supply and demand conditions as they were expected in the period 1972-77.

Moss, in opening the hearings, said he could not meet official Canadian requests that Canadian documents classed as secret remain secret.

The Canadian government is involved directly through crown corporations Eldorado Nuclear Ltd. and Uranium Canada Ltd.

Patent busting plan

From Page 1

ents could be broken, McClelland said.

The CBC broke the story, and the Vancouver Province put two senior reporters on it, he said. After an eight-week investigation by the Province, the story was never published.

Southworth resigned as executive officer of the B.C. Energy Board on June 1, 1972. He said then he was leaving to help an investment group find business opportunities in B.C. and that he would continue to serve the board on a voluntary basis.

Two months earlier, in March, 1972, an election was hinted at, and the election was called on July 24. The government was defeated in August.

W. A. C. Bennett's government didn't want a scandal on its hands at election-time, Jones said.

Jones said his hassles with B.C. Hydro and the energy board are a "can of worms" the last three provincial governments have yet to put a lid on.

B.C. Hydro has tried to break him, and the administrations of W. A. C. Bennett, David Barrett and the present Social Credit government have tried to ignore him, he said.

Jones has submitted to Premier William Bennett's office a three-inch-thick brief of documents in interior B.C.

Jones' troubles with Hydro go back about 15 years. In the early 1960s Hydro sought development proposals for Hat Creek Coal. In 1964, Jones offered to develop the non-thermal potential of the coal.

In 1966 Hydro agreed to allow Jones to mine some of the Hat Creek deposit. The deposit is estimated to be some 13 million tons.

A leter from Hydro to Jones, dated Nov. 15, 1966, says: "This is to inform you that we are prepared to enter into an agreement with you . . ." The terms of agreement would be for 21 years (to 1987) and for "one million short tons."

Jones said that later he was denied access to the coal.

Although the agreement is referred to by Hydro as a "letter of intent" (Hydro correspondence with Jones, Jan., 1968 and April, 1969) Hydro's lawyers wrote Jones this year — they have been at it that long — that "in our opinion, this letter is nothing more than an 'agreement to agree.'

But disclaiming the "letter of intent" is only the half of it, Jones said.

Hydro tells Jones he can't prove the coal has non-thermal uses. But as early as 1966 Hydro was promoting Jones' patents for using the coal as an asphalt additive, an anti-pollutant, a deodorizer and fertilizer.

In a 1966 industrial development newsletter released by Hydro, the crown company promoted Jones' patents. The newsletter stated that Jones had been engaged in coal research for more than 25 years.

For further information, it said, contact B.C. Hydro.

Jones feels that Hydro has used its legal and bureaucratic power against a "little guy."

He thinks Hydro's proposed $1.2 billion thermal generating station in Hat Creek is a waste of money because the coal is not suited for burning. His charge is backed up by a scathing critique of the B.C. Research Council's environment study of the proposal.

The critique, published in 1976 by the Douglas College department of environment studies, says the Hat Creek coal, if burned would release thousands of tons of toxic wastes into the air and rivers.

Jones wants to see an industry established on the basis of non-thermal carbon products.

McClelland said this week the Hat Creek deposit may be suitable for both burning and activated-carbon products.

Irish polls closed, results known today

DUBLIN (UPI) — Irish voters turned out in near record numbers Thursday to decide whether Premier Liam Cosgrave's two-party coalition would win a second term in office.

When polling boths closed, election officials estimated 76 per cent of the 2.1 million eligible voters had cast their ballots for the 148-seat parliament.

Spokesmen for the opposition Fianna Fail party led by former Premier Jack Lynch said heavy voting in some of their traditional rural and city strongholds indicated a swing from the government.

But Finance Minister Richie Ryan, director of elections for the national coalition, said, "Our workers are very pleased with the response, and I think we will win."

The Weather

Friday, June 17

Clear except for morning cloudy periods. Winds moderate and variable. Thursday's precipitation nil. Sunshine 10 hours, 54 minutes. Recorded high and low at Victoria, 21 and 7. Today's forecast high and low, 20 and 10. Today's sunrise 6:23, sunset 9:45; moonrise 5:11 a.m., moonset 9:18 p.m. Saturday outlook: Little change.

East Coast of Vancouver Island — Clear except for morning cloudy periods. Winds moderate and variable. Thursday's precipitation nil. Recorded high and low at Nanaimo 25 and 8. Forecast high and low, 23 and 10. Saturday outlook: Little change.

West Coast of Vancouver Island — Mostly clear inland with extensive low cloud and drizzle along the coast. Winds moderate and variable. Forecast high and low at Tofino, 20-25 and 10. Saturday outlook: Little change.

North Coast of Vancouver Island — Cloudy with a little light rain or drizzle. Highs near 15. Saturday outlook: Mostly cloudy.

Extended outlook, Sunday through Tuesday — Sunny warm days and mild nights. Highs 19 to 24. Lows 9 to 14.

READINGS

	Max.	Min.	Prec.
St. John's	17	7	3.0
Halifax	20	10	0.4
Fredericton	22	6	—
Charlottetown	14	7	—
Montreal	27	8	—
Ottawa	27	13	—
Toronto	27	14	—
North Bay	26	15	—
Thunder Bay	14	8	6.0
Kenora	20	14	2.6
Winnipeg	23	15	1.6
The Pas	21	13	—
Churchill	22	4	—
Brandon	23	11	—
Regina	21	8	—
Saskatoon	23	9	—
Prince Albert	22	9	—
North Battleford	22	8	—
Swift Current	21	8	0.6
Medicine Hat	18	11	8.6
Lethbridge	19	11	1.3
Calgary	19	6	0.2
Edmonton	22	3	—
Cranbrook	22	11	—
Castlegar	26	9	1.6
Penticton	29	9	1.2
Revelstoke	28	8	—
Princeton	26	7	4.0
Vancouver	21	11	—
Prince Rupert	15	9	—
Terrace	25	10	—
Stewart	22	8	—
Port Hardy	16	10	—
Tofino	16	10	—
Comox	21	11	—
Prince George	25	7	—
Williams Lake	24	6	—
MacKenzie	25	6	—
Blue River	26	5	—
Kamloops	29	14	—
Dawson City	23	8	2.0
Whitehorse	21	3	—
Dease Lake	22	3	—
Fort Nelson	25	7	1.0
Fort St. John	23	10	—
Peace River	20	10	2.3
Yellowknife	23	13	1.9
Inuvik	17	3	—
Seattle	23	11	—
Spokane	26	9	—
Portland	27	12	—
San Francisco	19	11	—
Los Angeles	21	14	—
Phoenix	42	23	—
Las Vegas	39	20	—
Chicago	33	19	—
New York	26	18	—
Miami	30	26	—

TIDES AT VICTORIA
(Tides listed are Pacific Standard Time)

	Time H.M.	Ht. Ft.	Time H.M.	Ht. Ft.	Time H.M.	Ht. Ft.	Time H.M.	Ht. Ft.
17	00.50	8.4	09.15	1.3	19.10	7.7	20.45	7.5
18	01.30	8.2	09.55	1.4	19.25	7.7	22.00	7.4
19	01.20	8.0	10.30	1.6	19.45	7.8	22.45	7.2
20	01.45	7.7	11.05	1.8	20.15	7.8	23.45	7.0
21	02.15	7.4	11.40	2.3	20.40	7.9		

TIDES AT SOOKE

	Time H.M.	Ht. Ft.	Time H.M.	Ht. Ft.	Time H.M.	Ht. Ft.	Time H.M.	Ht. Ft.
17	00.20	9.5	08.55	1.8	16.20	7.5	18.05	7.4
18	00.45	9.5	09.35	2.0	16.45	7.6	19.20	7.4
19	01.20	9.4	10.05	2.2	17.20	7.7	21.20	7.4
20	02.00	9.1	10.30	2.5	18.05	7.8	22.40	7.2
21	02.55	8.6	11.00	2.9	18.45	7.9	23.50	6.9

TIDES AT FULFORD HARBOUR

	Time H.M.	Ht. Ft.	Time H.M.	Ht. Ft.	Time H.M.	Ht. Ft.	Time H.M.	Ht. Ft.
17	03.05	9.5	10.55	1.7	19.05	10.4		
18	00.10	8.6	03.55	9.4	11.35	1.7	19.45	10.5
19	00.45	8.4	04.30	9.1	12.10	1.8	20.10	10.6
20	01.45	8.1	05.00	8.7	12.40	2.2	20.45	10.6
21	02.30	7.7	06.00	8.3	13.25	2.7	21.10	10.7

THE MEATMARKET
PRIME RIB
NEW
NOOTKA COURT
383-4442

Credit Foncier
CREDIT FONCIER TRUST
9½%
Guaranteed for 5 years.
Term investments with interest paid annually ($500 minimum investment)
Call us (collect calls accepted) for rates on monthly, semi-annual or compound interest; terms from 30 days to 10 years available.
Victoria: 1019 Blanshard St. (604) 388-6601
Vancouver: 681-5464 • White Rock: 531-7525 • Vernon: 542-4377
• Edmonton • Calgary • Regina • Saskatoon • Winnipeg • Toronto • Ottawa • London • Quebec • Montreal • Halifax
MEMBER CANADA DEPOSIT INSURANCE CORPORATION
SERVING BRITISH COLUMBIA SINCE 1894

Jordans

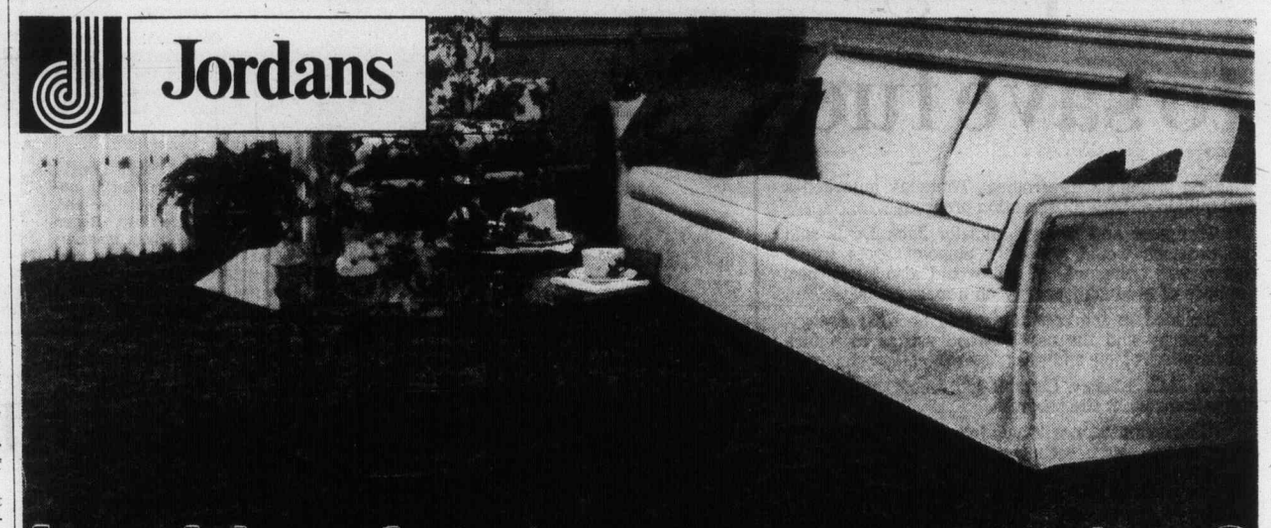

Looking for great carpet value?
Come to Jordans!
Business year-end Sell-off!

SAVE 30% on "Dancing Lights"
Burlington's best selling sculptured nylon broadloom now at amazing truckload purchase discount.
Mfg. Sugg. Price $21.50 SAVE $6.50 Sq. Yd.
SALE $14.99 Sq. Yd.

• Beautifully designed in a rich, flowing pattern and a fabulous selection of today's most appealing shades — compatible hues of lustrous multi-colors.
• Durable and carefree — the sturdy nylon yarns heat-set for permanent texture retention.
• "Zepel" treated — soil and static retardant.

June is bargain month at Jordans with great business year-end "Sell Off"!
Mass merchandising; huge volume buying means tremendous accumulations which must be cleared before stocktaking. There are dozens of bargains — in styles to suit your taste and your budget.

Jordans GUARANTEE
Jordans absolutely guarantee that carpets of equal quality, color and design cannot be purchased for less money in Western Canada or we will refund the difference to you.
Applicable for 30 days from date of order.

Jordans
854 PANDORA
Parking in the Rear
385-6746
Open Friday 'til 9 p.m.
3110 SHELBOURNE
Hillside Shopping Centre
595-1521
Open Wed., Thurs., Fri. 'til 9 p.m.
IN NANAIMO
151 Comox Road
753-5913
6-17

Limited accord on rights

BELGRADE (UPI) — The United States and the Soviet Union moved Thursday to avoid a clash over human rights at the preparatory session of the Belgrade Conference on European Security.

A U.S. official praised as constructive and positive a Soviet statement proposing that the conference avoid polemics and devote itself to the "serious business" of laying the groundwork for a review of the application of the 1975 Helsinki Accord later this year.

U.S. delegation chief Albert W. Sherer Jr. said "the signs are good" that a shouting match could be avoided, at least during the four to six-week preparatory session.

But at the same time, the West served notice that there must be a full airing of human rights issues when the full 35-nation review opens next October.

Soviet delegation leader Yuly Vorontsov told the second closed-door meeting of the preparatry talks that Moscow would "seriously consider" Western proposals for drawing up an agenda for the follow-up review of the Helsinki conference.

The Western proposals, presented Wednesday by the U.S. and the nine members of the European Common Market, made clear that the review must include an airing of the Soviet failure to live up to the human rights provisions of the Helsinki accords.

The Western proposal also said the agenda could include "opportunities for new proposals on European security and cooperation" — something Moscow wants.

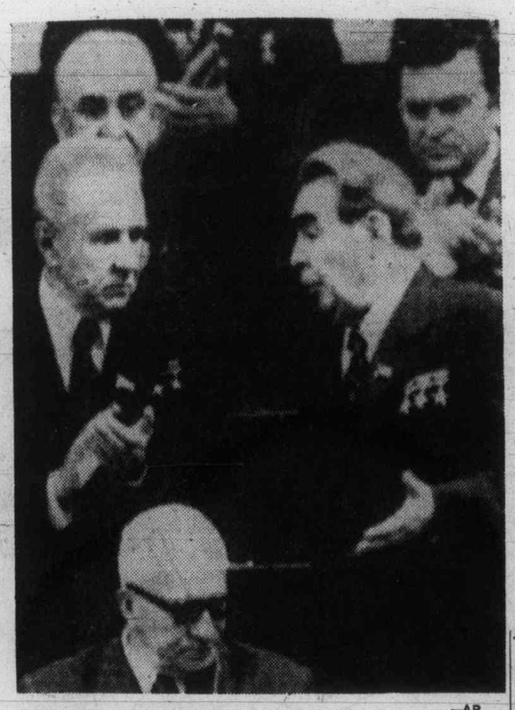

—AP

BREZHNEV accepts applause from Kosygin and other members of Soviet parliament.

Soviets cheer as Brezhnev expands role

MOSCOW (AP) — Communist party leader Leonid Brezhnev took over the presidency Thursday to become the Soviet Union's first top official to combine the power of party chief with the dignity and honor of president.

In the biggest Kremlin power shuffle since Nikita Khrushchev was ousted 13 years ago, the Soviet parliament removed Nikolai Podgorny from the largely-ceremonial office of president by unanimous vote and gave it to Brezhnev.

Podgorny, Brezhnev and Premier Alexei Kosygin made up the troika leadership that took over from Khrushchev in 1964. In recent years, however, real control of the country has centred more and more around Brezhnev.

His new office is not expected to change Brezhnev's policy of consulting with other Politburo members and governing by a form of "collective leadership" in contrast to the one-man rule of Stalin and Khrushchev.

Brezhnev, 70, served previously as president from 1960 to 1964 before taking over Khrushchev's job as party chief, and was succeeded first by Anastas Mikoyan and then by Podgorny.

An official announcement to the 1,500-member Soviet parliament Thursday proposed that Podgorny, 74, be dropped from the presidency "in accordance with his own desire and in connection with his retirement on pension."

The action had been expected. Podgorny was removed May 24 from the Communist party's ruling Politburo and has not been seen in public since.

He was not present Thursday to confirm his desire to step down. This contrasted with 1965 when he replaced Mikoyan and the outgoing president made a personal speech to the parliament.

Brezhnev was praised in a nominating speech delivered by party theoretician Mikhail Suslov, for his "outstanding personal qualities" and "selfless labor for the sake of the motherland."

Brezhnev was the only nominee for the job.

In accepting the post, to enthusiastic rhythmic clapping by the delegates, he said: "I would like to assure you, my dear comrades, that I will give all my forces to the achievements of the people in the construction of communism."

No wedding planned — Charles

LONDON (UPI) — Prince Charles, heir to the British throne, denied Friday a newspaper report that he was planning to announce his engagement to Princess Marie Astrid of Luxembourg.

The Friday edition of the London newspaper Daily Express had stated the couple's formal engagement would be announced from Buckingham Palace Monday.

Alaska pipeline cost a 'waste'

Colonist - Los Angeles Times Service

WASHINGTON — Hundreds of millions of dollars were wasted in the construction of the trans-Alaska pipeline, the state of Alaska charged in documents made available Thursday.

Criticizing the project for "monumental cost overruns," the Alaskan government filed an objection to the rate schedules proposed by the oil companies that own the pipeline.

Alaska's complaint went to the Interstate Commerce Commission, which must approve the charges to be levied for shipping oil through the pipeline.

The ICC's staff bureau of investigations and enforcement also attacked the proposed rates as excessive in a report issued Thursday.

On Wednesday, the U.S. justice department also filed a formal objection, charging that the oil companies would earn overcharge of $900 million a year under their suggested rate system.

Eight oil companies that operate the 800-mile line from Alaska's North Slope to the port of Valdez have proposed charges ranging from $6.04 to $6.44 a barrel. In sharp contrast, the state of Alaska says the rates should range from $3.59 to $4.20 a barrel.

Controversies over waste on the pipeline project may significantly affect the charges for using the line, as well as the mount of revenue received by the state of Alaska on sales of North Slope oil.

Under the ICC regulatory procedure, pipeline rates should enable the line's owner to make a reasonable profit on the investment. If some of the money spent for the project was misused or imprudently spent, the ICC can exclude those outlays from the rate base on which profits are calculated.

At the same time, the State of Alaska will lose millions of dollars in revenue from oil sales if the pipeline companies' claims for high transportation charges are approved. This is true because the state's income from North Slope oil sales is based on the selling price — now pegged at the world market price of about $3.50 a barrel — after transportation costs have been subtracted.

U.S. chain cuts coffee price

A major New York City supermarket chain cut the retail price of coffee for the first time in more than two years Thursday as the price of coffee on world markets took a nosedive.

Columbia, the second largest coffee producing nation after Brazil, slashed its minimum export price for coffee by 34 cents to $2.69 a pound.

In New York City, Shopwell, Inc., marked down canned coffee by 20 cents to $3.99 a pound, effective June 19, to "protest ridiculous coffee prices."

Martin Rosengarten, president and chief executive of Shopwell, which operates 81 supermarkets, urged consumers "to restrict their coffee consumption as prices are still ridiculously high."

Rosengarten called on coffee drinkers to switch to substitute beverages and avoid stockpiling coffee. "If we condinue to reduce the demand, prices will drop even more in the near future," he said.

A.M. TO SSB.
C.B.'s
INTERCONNECT
2012 Douglas
6-16

Rescuing officer killed in abduction-robbery

LANSING Mich. (AP) — A policeman was killed Thursday as he helped capture three men who had abducted a bank manager and his wife from their home and forced them to drive to the bank in an apparent robbery attempt.

Authorities said officer MacDonnelly Jr., 35, died in hospital of gunshot wounds suffered in the incident.

A bank employee was shot in the hand and one of the hostage-takers was also wounded by gunfire, authorities said.

Police Sgt. Jerry Mills said Jim Spoelma, manager of the Michigan National Bank and his wife were taken hostage by the three men and forced to drive to the bank.

Once there, two gunmen stayed in the car with Mrs. Spoelma while the third robber took the manager inside.

Someone inside the bank apparently set off a silent alarm which brought police to the scene. The two gunmen in the parking lot were taken into custody immediately.

But the gunman inside the bank grabbed two satchels apparently filled with money and seized four hostages whom he took to a getaway car provided by police. When the car started pulling away from the bank, Donnelly pulled his patrol car in front of the vehicle, blocking its path.

Police converged on the car, and gunfire was exchanged in which Donnelly was hit in the chest. The hostage bank employee and the gunman were also wounded before authorities made the final arrest and freed the hostages.

Leather-boat adventurers cross ocean

ST. ANTHONY, Nfld. (UPI) — Four adventurers in a leather boat have conquered the most hazardous parts of a nearly 4,000 mile voyage across the Atlantic and leisurely cruised the final 200 miles Thursday.

Timothy Severin and three crewmen were sailing from Ireland to Newfoundland to show that St. Brendan, most famous of the early medieval Irish navigators, could have discovered America 1,000 years before Columbus.

"They report everything is safe and sound on board. There are no problems," a ministry of transport spokesman said.

The boat was halted by some pack ice Tuesday, but a fishing vessel escorted them about 15 miles through the ice.

for Dad . . .

Put fashion foremost on Father's Day, and win his heart! He'll be proud to wear the subtle, yet distinctive styling of a Longines Wittnauer watch.

Manual Wind, priced from 69.50
Automatic Date 89.50
Automatic Day, Date 150.00
Quartz 195.00
LED Polara 195.00

Convenient Budget Terms
Open Mon.-Sat., 8:30-5:30
Free Parking in Fisgard St. Civic Parkade

F. W. Francis Ltd.

Phone 384-7611 — 1684 Douglas Street
Kitty corner from the Bay

STANDARD'S PRE-INVENTORY SALE

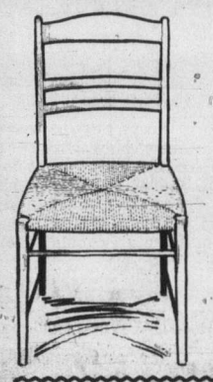

THE HYSSA CHAIR

A chair for people with imagination to create originality in the dining room, dinette or as a desk chair. A very sturdy chair stained brown with woven rope seat, imported from Scandinavia.

Reg. 39.95 ..... ONLY 29.95 ea.

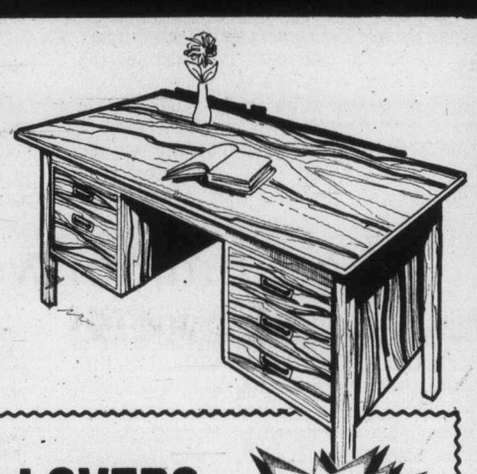

TEAK DESK

A new sturdy desk for the office or home. Designed in elegant teak with bookcase front and file drawer. 59" long, 29" deep.

ONLY 239.95

BOOK LOVERS SPECIAL

FEATURE SPECIAL

Holman book cases imported from Sweden. Crafted in teak veneer with adjustable shelves both 74" high, 11½" deep.

24" wide 99.00
36" wide 109.00

TEAK BOOKCASES

If Homa bookcases do not fit, try one of these on for size. All with adjustable shelves. Produced in mellow brown teak — a pleasant background for your books. Comes in the following sizes:

No. 1. 76" high, 30¾" wide, 11¾" deep ..... ONLY 139.00
No. 2. 64⅜" high, 30¾" wide, 11¾" deep ..... ONLY 119.00
No. 3. 52⅜" high, 30¾" wide, 11¾" deep ..... ONLY 109.00
No. 4. 40½" high, 30¾" wide, 11¾" deep ..... ONLY 89.99
No. 5. 28½" high, 30¾" wide, 11¾" deep ..... ONLY 69.00

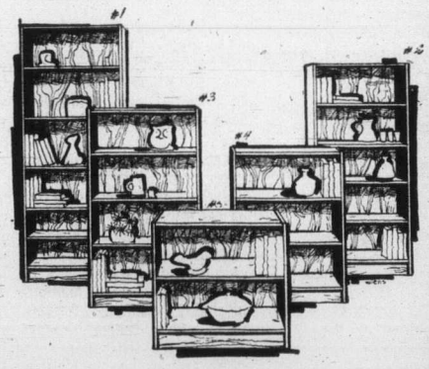

The selection of bookcases and wall units are not only great but quite inexpensive too. The teak "Stil" units are imported from Denmark. All with adjustable shelves.

A. Bookcase with sliding doors, 12" deep, 30½" wide, 76" high 159.00
B. Bookcase with sliding doors and drop front, 12" deep, 30½" wide, 76" high 189.00
C. Bookcase with sliding doors and record shelves, 12" deep, 30½" wide, 76" high 186.00

★ FREE DELIVERY ★ TRADE-INS ACCEPTED
★ EASY CREDIT TERMS

CHARGEX master charge

737 Yates St. Downtown 382-5111 STANDARD FURNITURE

6-16

The Daily Colonist.

"An Independent Newspaper . . . The Organ of No Clique or Party"

1858 — 1977

Published every morning except Monday by The Colonist Publishers Limited at 2621 Douglas Street, Victoria, B.C., V8W 2N4. Second class mail registration number 0516. All undelivered copies or any notices respecting changes of address are to be sent to the above address. Member Audit Bureau of Circulation

RICHARD BOWER — Publisher and Editor-in-Chief

Anything but flattering

BY OPENING the two-day economic conference in Vancouver between Canada and Japan with the assurance that Canada will not use the continued supply of raw materials to pressure the Japanese into accepting increased Canadian exports of manufactured or semi-finished goods, External Affairs Minister Don Jamieson undoubtedly hit the right diplomatic note.

Going full out to allay the fears of Japanese businessmen that Canada's desire to penetrate the Japanese market with manufactured goods would be linked to its sales of raw materials, Mr. Jamieson went so far as to say: "Canada wants to sell manufactured goods to Japan, but I should emphasize that we do not expect Japanese companies to purchase such goods unless they are competitive."

What the minister didn't say was that Japan had little to worry about on this particular count anyway. He didn't have to mention this point because the Japanese have already completed a detailed analysis of Canada's potential as a major exporter of finished goods.

The study was conducted in Japan following a visit last year of a Japanese economic mission to Canada. Frank and outspoken to an unusual degree, it reflects impressions of Canada and the Canadian business climate which are anything but flattering.

Despite the fact that encouragement of secondary industry and foreign investment in established and new manufacturing enterprises is a prime article of faith with government at all levels in Canada, the Japanese mission concluded that Canadians "are less than justified in expressing outrage at our unwillingness to act before they themselves have taken the necessary steps to attract investment or improve the competitiveness of their industrial products."

Other points made by various members of the 1976 Japanese commission were:

- The Canadian financial community shows little initiative — "they seem to want to hitchhike";
- Canadian businessmen seem quite content with things as they are;
- Labor productivity in Canada is low;
- Strikes occur with alarming frequency;
- The Canadian social system pampers the workers, with unions headed by highly paid professionals who will call strikes to win ever-increasing demands;
- Canadian industrialists take little interest in what is happening in the outside world;
- Canadian corporate officers are not interested in looking for improvements in productivity to cope with rising costs of labor and materials.

Certainly the above remarks are not likely to please either Canadian businessmen or trade unionists. However, they were made by men with long experience in international competition on the grand scale and cannot be ignored.

If these harsh opinions of the Canadian business scene are correct — and we suspect they are — then every segment of our working community, employers and employees alike, should set themselves the immediate task of rectifying the situation.

If Canadians fail to heed these warnings they will have nobody but themselves to blame if Canada's economic system self destructs.

The Commonwealth Games

IN THE NOT SO distant past, the gentle art of politics was unthinkable in the world of amateur athletics. Now it is part and parcel of the international sport picture and as such, it is hard to separate the two.

Political interference reached a new high (or low) when the Trudeau government refused to accept Taiwan participation in the Montreal Olympics. Taiwan had been a paid-up member of the Olympic community for years, but the political expediency of Canadian recognition of Red China over-ruled past associations and friendships.

The Olympic community was unhappy with the Canadian decision and, for a time, there was a chance the games would be taken away from Canada or cancelled altogether.

Now, the 1978 Commonwealth Games, scheduled for Edmonton, are generating the same intense political pressures and at this time and regardless of the confident reassurances which emanated from the Commonwealth Conference, there is no guarantee the games will take place as scheduled.

Prime Minister Trudeau emerged from a special meeting in Gleneagles, Scotland, stating accord had been reached on the thorny question of New Zealand participation.

The statement said all Commonwealth countries had agreed there would be no government-sponsored sport participation with South Africa. Trudeau said he was confident the problem had been solved, the crisis averted.

However, New Zealand Prime Minister Robert Muldoon, while agreeing there would be no government aid to New Zealand teams wishing to play against South African teams, was also rather emphatic that he would not forbid teams from competing against South African teams on their own.

In other words, Trudeau's statements not withstanding, the situation has not really changed and the feeling persists there will be many serious problems facing next year's Commonwealth Games. Politics almost decrees it.

SALT talks

Arms race threat possibility seen

By L. EDGAR PRINA from Washington

The United States may have to threaten a new "arms race" to persuade the Russians to accept a meaningful and equitable strategic weapons limitation agreement.

This is the view expressed in a paper entitled "Reality and SALT" published in the latest edition of the American Security Council's Journal of International Relations.

★ ★ ★

The authors are: William R. Van Cleave, University of Southern California professor and a member of the U.S. SALT I delegation; Patrick J. Parker, professor, U.S. Naval Postgraduate School, Monterey, Calif.; and M. Hoeber, senior analyst with Systems Planning Corp.

In a news briefing in which the paper was discussed, Van Cleave said Russian experience in negotiating with the United States on strategic arms limitations has produced this attitude on their part:

"If we don't sign the first American proposal, just wait and a better one (from the Soviet viewpoint) will come along."

Van Cleave was a member of the recent panel of "outsiders" (Team B) commissioned by the Central Intelligence Agency to analyze Soviet strategic capabilities and intentions. Team B concluded the U.S.S.R. was seeking strategic nuclear superiority over the United States. This feeling came through in the JIR paper.

After stating that the United States has tried and failed to bring the U.S.S.R. around to its views on strategic stability in the SALT talks the authors said:

"The prospects for such mutually advantageous agreements must be considered poor.

"In dealing with an adversary who regards all components of his forces as part of a broad war-fighting capability, who wishes to change the status quo in his favor, and who apparently strives to achieve clear-cut strategic superiority rather than equality or stability, it must be anticipated that — so long as those goals seem attainable — any agreement he is willing to sign must in his view enhance his position vis-a-vis the United States."

They said the U.S. objective must now be to dissuade the U.S.S.R. from expectations that it can continue to improve its relative position directly or indirectly through SALT and through the American desire for arms limitations.

★ ★ ★

"Unfortunately, most of the proposals apparently being seriously entertained by the U.S. government, and all of those suggested by the Soviet Union, contain elements that could be harmful to American security and would certainly foreclose important U.S. options without reducing the threat significantly," the authors contended.

The latest "framework" for a SALT II treaty includes a modified, eight-year Vladivostok agreement limiting both sides to 2,400 or fewer strategic delivery vehicles, a three-year protocol dealing with the sticky issues of American cruise missiles and the Soviet Backfire bomber and giant ICBMs, and a start on SALT III talks aiming toward a deep cut in strategic weapons.

It has been reported that the United States has offered to accept a moratorium on development of long-range sea-launched and ground-launched cruise missiles in return for undisclosed deployment limitations on Backfire and the big Soviet rockets.

According to the authors, the difficulty in obtaining a fair arms limitation treaty is that the SALT process is seen by the Soviets as "essentially a means to gain unilateral advantage, instrumental to the continued shift of the strategic balance" in their favor.

Agreements inconsistent with these ends, or that would reduce Soviet ability to further them, are unacceptable to the Kremlin, they said.

Copley News Service

Keeping Up

"I don't know about you guys—but I'm about ready to throw in the sponge division."

Today in History

By The Canadian Press

The Boxer Rising in China began 77 years ago today — in 1900 — when Europeans, alarmed by increasing terrorism against foreigners and Christian Chinese, seized the Taku forts controlling the Peking-Tientsin Road. The dowager empress supported the rebellion of the Boxers — a European name for the secret society opposed to foreign influence. Imperial troops made no attempt to stop the massacres, and before an international army relieved the siege of the embassy district of Peking, scores of foreigners and thousands of Chinese had been killed throughout northern China.

1745—The fortress of Louisbourg on Cape Breton Island was surrendered by the French to the British.

1882—Igor Stravinsky, Russian-born composer of The Fire Bird, 1910, was born.

1947—The first scheduled round-the-world airline flight began by a Pan American Airlines's Constellation — the flight was completed June 30.

1964—St. Jean Baptiste Society recommended Quebec become a sovereign state joined with English Canada as an equal partner in a new Confederation.

1974—Police blamed the provisional wing of the Irish Republican Army for a bomb explosion in the House of Parliament that injured 11.

"You'll do anything to get out of mowing the lawn."

Ottawa Offbeat

The tattered Tories

By RICHARD JACKSON

No, Joe Clark is no John Diefenbaker nor even a faint facsimile as a leader.

But even when Dief put it all together in that towering 208-seat Everest-of-elections, he couldn't keep it intact.

His very own people, some of those closest to him — not excluding a few members of the Cabinet who owed him for everything, their election, portfolio, prestige and power — simply wouldn't tolerate leadership.

★ ★ ★

They resisted him.

And when he persisted as leader, they first sabotaged him, twice turning near victory into defeat before putting him to the party sword.

They all pushed policies of their own, each lusting for leadership.

Basically, it was the self-appointed "progressives" of the hyphenated Conservatives who destroyed him as leader and their party as the longed-for "reasonable alternative" to the assumed Liberal divine-right-to-rule.

★ ★ ★

If Dief couldn't handle them — and he was prime minister for seven of his 10 years of leadership — how in the name of red and blue conservatism is Joe Clark to manage it?

Especially when it's not altogether impossible that they may deny him the chance of even trying to make it to power and the prime minister's office?

It was bad enough that as leader Joe Clark should have backed off against fellow Alberta Conservative MP Stan Schumacher on who was to run in Bow River.

★ ★ ★

It was even worse that bred-in-the-bone-and-blood Tory Jack Horner should join the federal Cabinet on grounds he could do more for Alberta as a Trudeau Liberal than a Clark Conservative.

Things got no better when Conservative MP Claude Wagner, well-respected former law-and-order attorney general and the one and only Tory strongman in Quebec, should face down Joe Clark in the dispute over blame in the party's wipeout in the six recent by-elections.

★ ★ ★

But now along comes Manitoba Conservative MP Walter Dinsdale, who has been around the House of Commons 26 years and should know better, with a defence of the one man most taxpayers love to hate: Joe "To-Hell-With-The-Public" Davidson of the postal workers.

Joe Davidson, the imported Scottish labor extremist who has averaged a strike — not including wildcats — every other year, has been talking of putting the Post Office out of business again.

Walter Dinsdale must know that beyond his iron-banded control circle of militants in the Post Office, Joe Davidson is regarded by the put-upon public as a . . . . well, you've got an infinite choice of four-letter words.

And there is Dinsdale pleading that good old Joe is just a softie being bashed about by that bully, Jean-Jacques Blais, the first Postmaster General of living memory who won't be blackjacked or blackmailed into a peace-at-any-price strike payoff.

And get this — after more than a quarter century of watching the utter futility of such a subterfuge — wanting to turn it over to a do-nothing parliamentary committee for an "investigation."

★ ★ ★

What's Joe Clark saying? Nothing.

So Joe Davidson has friends, after all, in Parliament, with the Red Tories.

He must have, or Joe Clark as leader would be calling Walter Dinsdale in for a quiet chat and a change of mind about the messed-up mail.

Four members, four factions

Winnipeg Free Press

There may, after all, be a silver lining in the Quebec clouds for Joe Clark, although he may be somewhat reluctant to call it to public attention.

Admittedly, Mr. Clark has had no success in adding to his Quebec representation, which consists of four members. On the other hand, it is undeniable that they achieve a full measure of publicity; much less for their assaults on the enemy than for their assaults on each other (and occasionally on Mr. Clark). If there is a Quebec caucus of the party, which seems doubtful, the presiding officer must spend his time in solitary splendor, gazing at his navel.

The chronicle of discords is lengthy. First, there was trouble between Heward Grafftey, who wished to build a provincial party (a perfectly respectable idea), and Claude Wagner who did not wish to upset the Union Nationale. Then there was a row over party organization involving Mr. Wagner on the one side; Mr. LaSalle, backed by Mr. Clark on the other. Now, following the by-elections, Mr. LaSalle is all for purging Mr. Wagner, who has responded with unflattering words about the "Quebec mafia." The fourth member of the "team", Jacques Lavoie, threatens to bolt the party unless his colleagues settle their differences. (He since has.)

None of this "chicanery" (Mr. Lavoie's term) can be attributed to the media, which would be open to criticism if they failed to report these very public and lurid exchanges. Four members; four factions. Mr. Clark certainly has troubles enough. The return of more Quebec Liberals is understandably depressing but the election of Quebec Conservatives — the addition of yet more factions — might make the life of a leader unbearable. Somehow or other, Mr. Clark must sort things out in Ottawa before his next venture into the political mission field.

I Beg to Differ

Popping the weasel

By FRANK LOWE
from Montreal

Those of us whose ready cash is tied up in instant debts are often puzzled when we read about our so-called "affluent" society and it takes a small jolt to make us realize that today things are definitely different than they were a few years ago.

The other day, for instance, I met a young man who didn't know what a pawn ticket was.

Here was a man in his late 20s or early 30s who had gone through life without once darkening the door of a pawnshop, or even reading about the poor man's bank. Apparently today's literature, to reflect the times, ignores such institutions.

All of which brought home to me the fact that today's young must truly live in an "affluent" society.

Why, by the time I was in my early 20s I could talk knowledgably about the varying qualities of service offered by pawnshops in such diverse places as Halifax and London, Toronto and New York.

★ ★ ★

It was a way of life. With Friday the traditional pay day, a Wednesday was apt to be a mite difficult to negotiate, financially speaking. Especially if one had a date in the offing. There was no sense trying to put the touch on a friend because invariably he would be suffering from a similar case of "the shorts."

So it was up the street to "pop the weasel" — in my case the weasel being a wrist watch which had been in so many pawnshops the strap automatically became unfastened when I entered the place.

It was always good for at least a 10-spot which then would guarantee any girl I took out a night of sheer extravagance, with enough left over to get me through Thursday and into Friday once again.

★ ★ ★

Some people, I recall, used to walk about being financially wiped out in the Wall Street crash of 1929. I can say that I was financially wiped out in the great fire bomb raid of 1944 when my favorite London pawnshop went up in flames, taking with it my one source of financial support — my wrist watch.

However, disaster was staved off when, at about the same time, a newcomer to the scene moved into my apartment. His one proud possession was an enormous accordion which he carried about in a small trunk.

When he first made my acquaintance he used to make a nuisance of himself by actually playing this thing at soirees. But eventually I was able to persuade him that such a magnificent item would be much more useful moving in and out of pawnshops and, anyway, a comb artfully covered with tissue paper was easier to carry and made music sufficiently entertaining for our purposes.

And when it comes to remembering the opposite side of the coin — recalling life's biggest bonanza rather than life's greatest financial disaster — I will never forget the day an absent-minded editor gave me an office-owned portable typewriter to tote around.

The idea, as I well understood, was that I would carry this lovely little machine on my travels and spend my evenings typing out neat, tidy articles for the newspaper. That was the idea.

But obviously that editor had never been a down-at-the-heels reporter. That typewriter was too valuable a property to chance it being lost at airports or crushed in a luggage pile-up.

It would be properly protected and looked after if it was sitting on the shelf of a quiet, well-run pawnshop.

★ ★ ★

Now, I wouldn't want anybody to get the idea that those of us who stayed monetarily afloat through the benign services of the pawnshop were utterly without scruples. We spoke very sharply to one of our group, for example, who because of a cash crisis hocked his friend's only overcoat in the midst of a January cold spell.

But generally speaking anything that wasn't red hot or nailed down could, and probably would, eventually find its way to this purveyor of instant money. And the fact that today this type of business ingenuity no longer flourishes amongst the young made me realize that times have indeed changed.

Copyright Canada Wide Feature Service Ltd

Gorde Hunter

I THINK THAT most of us missed the most important point of the whole CBC organized crime series. In the early going we were mesmerized by the naming of criminal names, by seeing them live and on screen. We were also shocked by the implications of political connections.

However, with the advantage of a few days of retrospect, the program's main feature had to be the baring of incompetence within our immigration department. There can be no other word than incompetence, when describing the events that have seen many undesirables entering our country with what appears to be relative ease. Surely the dossier on immigration mistakes is long past the bulging level and yet the government in power has done little to put an end to the stupidity.

THERE IS THE FULLY documented and sickening case of General Dang Van Quang — the Vietnam big shot wanted in his own country on heroin trafficking charges, torture charges and government corruption charges. He is presently working in Montreal (possibly illegally) as an apartment complex janitor.

How a man of such notoriety was ever given passage by our immigration department, has to be, at the very least, a horror story of bureaucratic bumbling. Now, of course, they're trying to deport him, but with notable lack of success in that no other country is dumb enough to take him.

HOW DID THE NOTORIOUS five Hong Kong "dragons" receive clearance to enter Canada in the first place? Surely they and undoubtedly others with rather seamy pasts, should have been given much greater scrutiny.

The same can be said of hundreds, maybe thousands, of immigrants from Italy, and this isn't to imply that all Italians are members of organized crime groups. However, the rosters of Mafia or Mafia-linked crime organizations in Canada are liberally sprinkled with relatively new immigrants to this land. Which again means a deplorable lack of professional expertise within the immigration department.

THIS DEPARTMENT and those who head it up (including the present cabinet minister Bud Cullen) has long been a muddled, discombobulated mess, and what is worse, seemingly out of control of cabinet.

The loopholes are numerous and large. While it might take time to organize the main offensive against organized crime, surely it is incumbent on the present government to at least make a thorough house cleaning and rigid tightening-up of the immigration department. This effort should be underway now, and if there have been any shady deals involving immigration department officials, charges should be brought to bear without any delay.

An aroused public (and make no mistake, the public has been thoroughly aroused by the CBC charges) will accept nothing less. Nor should it . . .

★ ★ ★

DEPT. of did-I-say-that? Read the following quotation carefully:

"If we are to assume that a modern oil tanker of 400,000 tons capacity split open and spilled all of its oil and the oil was not cleaned up immediately, and was allowed to dissipate in the water, there would be so much oil that it's hard to visualize.

"There would be enough oil to cover all of Puget Sound with a one-inch thick layer from Olympia out through the Strait of Juan de Fuca and the San Juan Islands, through the Inland Passage and up to Juneau.

"The raising of sea food is the thing most hurt by oil spills . . .

"WE HAVE TO LOOK forward to the question of how much more oil should be permitted to come into the Sound. The more ships we have, the more chance there is of accident.

"Increased vigilance and more careful operating requirements should be put into effect, enforced by penalties when they are broken."

The statement of a strong environmentalist opposed to a huge tanker port at Cherry Point?

No sir, that statement was made by Dr. Dixy Lee Ray, director of the Pacific Science Centre, Dec. 13, 1970.

The same Dixy Lee Ray who is now governor of Washington State.

THE SAME Dixy Lee Ray who is now adamant in her stance that the main tanker port should be at Cherry Point, a position that is in complete disagreement with her own legislature, which is on record as stating no major oil tanker port should be allowed east of Port Angeles. The vote on this bill was a very significant 71 - 20 and shows the feeling of not only the legislators, but obviously mirrors the feelings of their constituents.

Governor Ray has said she will veto this bill (and she does have that power) but the hope is that enough pressure will be brought to bear on her so that she will change her mind on what she herself regarded as insane just a few short years ago.

CPR rail service 'incredulous'

In view of the tremendous land holdings and subsequent revenues the CPR possesses on Vancouver Island, their attitude towards rail passenger service is one of incredulity. Marathon Realty, a CPR subsidiary, has land for sale in Victoria, Nanaimo and numerous other up-Island centres. I am sure they could afford to divert some of this profit to the Dayliner.

The CPR could generate great amounts of goodwill regarding the Dayliner. Why not give group rates to school children and discounts to low income families? Many of these have probably never ridden a train and would love to do so. Of course one never hears of the Dayliner, practically the only money spent on advertising is changing the schedule.

Dave Barrett began to explore the possibilities of a commuter service and I believe it would have happened had he been returned to power. As it stands now their schedule and rates make it impossible.

While in Parksville last Christmas I noticed the buslines ran shopper excursions at $9 Victoria to Parksville return — CPR?

One can only draw one conclusion, they want the money generated from forest licenses and land sales but do not want passenger services. They accomplish this by high rates and out-of-the-way stations. The sign at Ladysmith for the railway station is so faded you can barely read it and the station in Nanaimo is near demolition condition.

To families who have never ridden the Dayliner I might suggest a train ride this summer, it might be the last!

IAN BAIRD,
President,
UVic Historical Railway Club.

P.S. While riding the Dayliner last Saturday I notice the CPR has inaugurated excursion fares from June 1 to September 30. This is a commendable step of which people should take advantage.

Pick of Punch

"If you hadn't saved our marriage, we shouldn't be stuck here watching this rubbish every night."

To the editor

Crime shows a challenge

The shocking revelations of the magnitude of organized crime prevalent in Canada by the CBC on the past two evenings should surely shake all Canadians out of their proverbial apathy.

Not only do the moral implications of this revelation serve to stun normal Christian conduct but the cancerlike ramifications inherrent in such conduct like side effects of questionable drugs are very much greater than they appear to be on the surface.

The milking of vast sums of money or wealth from the gross national product and the reinvestment of this wealth in distant lands become a prime cause of unemployment with the simultaneous evasion of income taxes and antecedent loss of this wealth in the normal circulation, swell welfare rolls, but the costs of law enforcement, medical costs and psychiatric treatment of the victims together with such incalculable losses to the community, present a most serious crisis in the administration of our economy at all levels.

The conduct of this Trudeau government is a national disaster compounded by numerous instances of moral turpitude in many other fields, involving questionable conduct even as high as ministerial levels, cannot continue unchallenged.

I therefore add my voice to the demands that this government resign forthwith and I hereby call upon all our citizens to press for this objective by every means within their power.

ROBERT B. MORISON,
101 High St.,
Victoria.

Silver Jubilee

Madam, your grateful subjects hail
The day you took your place,
Shouldering the mighty burdens
That beset our native race.
For centuries has duty forged
Her chains about your will,
And gilded though to some they seem
Yet weighty they are still.
And like the fair Andromeda
Fettered above the main,
You sit amid these stormy times
Your peoples' good to gain.
Your noble Sire did you inspire
To lead us in our quest
For Justice, peace and charity,
You give us of the best.
Ah! yes . . . we know your valiant smile
Despite the hampering chain!
Long may you live . . . our beacon fair!
Long may God bless your reign.

EVE MUNRO,
5035 Lockside,
Cordova Bay.

Public outcry

With great interest I have been reading about, and learning of, the storm of protest following the distribution of the pamphlets by the Victoria Pro-Life Society.

Months ago we, the public, were educated by concerned people about the brutalities of leg-hold traps. They used television, newspapers, and graphic and pathetic pictures of unfortunate animals and birds caught in these things, to get their message across. These methods evoked no public outcry.

Again, concerning the seal hunt in the east, we were shown terrible scenes of pups being bludgeoned to death and skinned. These scenes provoked no public outcry.

Similarly, when people, upset about the brutalities and cruelties perpetrated against rats and other animals in laboratory experiments, described these experiments in detail in newspaper accounts there was no public outcry against what they said.

However . . . when a group of citizens equally concerned about the brutalities going on in the abortion wards, and horrendous experiments performed on human babies, speaks up—protest against it—then, the public outcry is fierce and violent and prolonged indeed!

I can only conclude that, to these members of the populace at least, the life of a human baby is of even less worth than that of vermin.

MRS. A. WENMAN,
1780 Keith Place,
Victoria.

Qualified

Regarding the letter of Joan K. Jones, She is Pro-life, Colonist, June 7.

I, too, believe that women must have the right to say yes or no—before conception occurs. Surely, if completed, Mrs. Jones' statement should read . . . "Women must have the freedom to say yes or no as to whether their unborn children will live or die. If she is so enthusiastic about educating the populace to have respect for life in all forms, I wonder why unborn babies do not qualify?

PETER GROOTENDORST,
791 McKenzie Ave.
Victoria.

Banks backed

The recent letter published in your paper by Dr. Peter Banks should be heartily endorsed by all people in Victoria — quote, "Neither medical profession nor the people of Victoria wish him (the minister) to do this" . . . that is build another hospital when both the Victoria hospitals are in desperate need for improvements. Also, whatever the purpose of the government was in the purchase of St. Ann's Academy, it seems to have been completely wasted all this time.

One can't help but be suspicious that some less practical reason than the welfare of Victorians — i.e. a friend of someone in power, profitable only to him or themselves.

FRANCES STEIN,
605 Newport Ave.,
Victoria.

Help offered

As a single parent, the letter in the Colonist June 4 signed Disgusted and Fed Up was of concern to me.

I would like to take this opportunity to draw to the attention of single parents, an organization called Parents Without Partners. This organization is for the single parent, whether widowed, divorced or never married, and is a self-help group. We offer social and educational activities for parents and their children. Parents need not have custody.

In PWP single parents will find friendship and a sharing of ideas and problems. As a member for several years I can heartily endorse the group as a great help in many ways, but mainly the friendships made. I have made many friends in the group who have been of real moral support when I needed them.

And so, if you are a single parent, male or female, finding life a little lonely, why not try Parents Without Partners.

LOUISE SERVICE,
3rd Vice-President,
Parents Without Partners,
3946 Cumberland Road,
Victoria.

'I am there, I remain there'

English stand in Quebec

By KENNETH REICH from Montreal
Colonist-Los Angeles Times Service

Long before he became Canada's Prime Minister nine years ago, Pierre Elliott Trudeau remarked that "once the inviolability of Canada has been questioned, so the inviolability of Quebec may be questioned."

Just as Trudeau predicted, now that the secession of Quebec from the Canadian Confederation is gaining credibility as a real possibility, elements of the English-speaking and other minorities of Quebec are talking of staying inside Canada by seceding from Quebec.

In this uneasy metropolitan area 35 per cent of the population is not French-speaking and that minority is actually a majority on the west side, in the area closest to the English-speaking Ontario province. Some of the largest political meetings there lately have been organized by a group known as the Committee for an Eleventh Province.

"If the rest of Quebec separates, this part of Quebec will remain in Canada," declares its leader, William F. Shaw, a member of the Quebec Assembly elected from Pointe Claire, west of Montreal. Shaw proposes that the more than one million non-French-speaking Quebecers form Canada's 11th province. In population, it would be larger than about half the others, which would number 10 including Quebec.

◆ ◆ ◆

After French-speaking separatists won the Quebec provincial election last Nov. 15, there has been a great deal of talk here about English-speaking citizens leaving Quebec for Ontario and the western provinces. Three of Canada's largest moving companies reported just last week that moving orders out of Quebec are up 30 per cent over last year, and that moving orders from English-speaking areas of Canada into Quebec are down sharply.

Also last week, Standard Brands Ltd., an Anglo-owned firm, announced that it was shifting 125 marketing employees from Montreal to Toronto because it had been experiencing difficulty hiring English Canadians willing to move to Montreal.

Real estate values are down on the city's west side. Fears are expressed frequently that Quebec's separatist authorities are embarked on a discriminatory policy toward the minorities. These gained credence recently when the separatists proposed their Bill One in the Quebec Assembly to force all Quebecers to speak French in their work places, under penalty of fines, and restrict English-language educational opportunities.

Trudeau . . . prediction true

◆ ◆ ◆

One Anglo resident, last week in Montreal, said sadly that several homes were for sale in his suburban neighborhood, that his luxury fabric business had slumped drastically after the separatists came to power, and that "many of our friends in Toronto say, 'When are you going to move?' "

But while there is a lot of talk about moving and some actual departures, it is clear that the vast majority of the non-French speaking community here — not only the English Canadians but also sizable foreign immigrant groups such as Italians (200,000 plus) and Greeks (about 70,000) — are not about to move.

◆ ◆ ◆

Political groups in all these circles are proliferating to fight, in various ways, the Quebec Independence Movement and to enlist the sympathies of English Canada for their struggle against French supremacy.

"J'y suis, j'y reste," is the motto of Shaw's Committee for an Eleventh Province — "I am there, I remain there."

Up until a few years ago, one observer remarked last week, most English-speaking citizens here scarcely realized they were a minority. On the average, they lived — and still live, for that matter — on a considerably higher economic level than French-speaking citizens. They generally had the best jobs. To advance themselves, French-speaking workers had to learn English.

In short, there was discrimination against the French, not by them against the Anglos. Now, that has changed, and no groups seem so deeply concerned about it as this city's ethnic groups, which, when they have assimilated, generally have assimilated with the English.

◆ ◆ ◆

Renzo Viero, president of the Quebec section of the National Congress of Italian-Canadians, said in an interview that most of the scores of thousands of Italians who came here after the Second World War found that they were far better accepted in the English-speaking than the French-speaking community.

"Italians came here in many cases to work to send money home to Italy, and Italians have worked in many cases better than the French," Viero declared. "They say we're job-stealers."

As for Quebec independence, Viero, speaking himself in French, bitterly dismissed the idea.

"The reason why we're here is that we came here to a country, Canada, not a province," he said. "The choice of this province was almost a coincidence."

MAIS PAY DAY SALE
Means CASH DISCOUNTS
★ No Reasonable Offer Refused ★

SIMMONS HIDE-A-BED CONVERTIBLE SOFA
Buy Now — SAVE
Spring-Filled Mattress

FOR CASH 388.00
Not exactly as illustrated
JUST IN TIME FOR THE SUMMER GUESTS

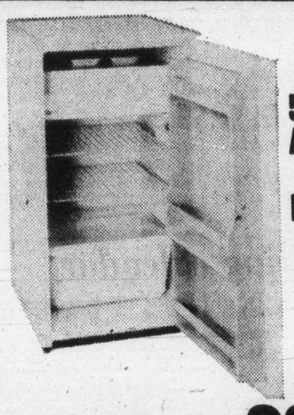

Danby 5 Cu. Ft. Apartment Size FREEZERS
with Push-Button Automatic Defrost.
These freezers have just arrived and are in limited quantity — so hurry!
Cash Price 238.00

SAVE UP TO 50% ON BRAND NAMES:
Simmons, Sealy, Grange — Box Springs and Mattresses — Mismatched — Shop Worn

SPEED QUEEN.
WASHER
Heavy duty, 2-speed, multi cycle, knits and durable press.
CASH PRICE 448.00
DRYER
Giant in-a-door lint catcher, fully automatic, durable press, knits cycles.
CASH PRICE 298.00
LESS WITH TRADE
Limited Quantity
Lifetime warranty on stainless steel tubs and drums, 2-year warranty on all parts, 10-year warranty on washer and transmission parts.

REMEMBER—IF IT'S NOT FROM MAIS, YOU MAY HAVE PAID TOO MUCH!

Mais
FURNITURE and APPLIANCES
OPEN
DAILY to 5:30
FRI. 'til 9 p.m.
1821 Cook

OPEN A REVOLVING CHARGE ACCOUNT WITH MAIS TODAY.
TRADE-INS WELCOMED
6-16

Anne gives photo of herself to 'rogue's gallery'

WASHINGTON — A joking Princess **Anne** Thursday presented the city of Washington a picture of herself and told the mayor, **Walter Washington,** he could add it to the town's "rogue's gallery" of photographs. Later, Anne was whisked off to the White House for lunch with President **Carter's** son, **Chip.** Anne's husband, **Mark Phillips,** and Chip's wife, **Caron,** joined in the meal.

□

PRINCE GEORGE — A secret report into Railwest railcar plan in Squamish commissioned by the chief financial officer of B.C. rail has drawn the ire of the chairman of the royal commission inquiry into the railway. Mr. Justice **Lloyd McKenzie** said it was upsetting to suddenly find that B.C. Rail commissioned a secret report at the same time as the Sinclair report on the Railwest plant in Squamish.

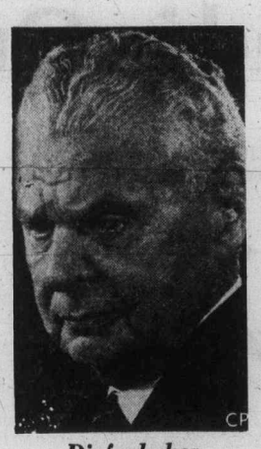

Diefenbaker
. . . paid tribute

□

OTTAWA — MPs paid tribute to former prime minister **John Diefenbaker** Thursday by hanging a bronze plate inscribed with the 1961 Bill of Rights in the Opposition lobby outside the Commons chamber. Diefenbaker, the bill's author, was led into the lobby by a bagpipe player and, after short speeches by Opposition Leader **Joe Clark** and Commons Speaker **James Jerome,** told MPs that "in all the years I've been here, nothing has touched me more than this."

□

VANCOUVER — The special immigration inquiry into the identity and status of **Jim Kennedy** was adjourned to today after Kennedy's lawyer began his effort to disprove crown evidence. The crown says Kennedy, 37, is really **James Joseph McCann,** a man with a record of terrist like activities in Northern Ireland and West Germany including attempted murder. It is attempting to prove Kennedy, who has an Irish Republic passport, is illegally in Canada under an alias and should be deported.

□

MADRID — Premier **Adolfo Suarez** and his Democratic Union of the Centre swept to victory Thursday in Spain's first free elections in 41 years but failed to win a majority in the new parliament.

□

SALEM, Ore. — The Oregon house has approved a measure aimed at protecting Sasquatch. Representative **Ted Kulongoski,** with someone in a white Sasquatch costume sitting alongside him, read a poem before the house approved the resolution.

□

MONTREAL — **Louis Desmarais,** chairman of Canada Steamship Lines, has resigned to take on the chairmanship of the Council for Canadian Unity, effective July 1.

□

PETROS, Tenn. — A guard who allegedly was either reading or "looked the other way" when **James Earl Ray** and five companions went over the wall at Brushy Mountain state prison has been fired for negligence. **Flyod Hoks,** 38, was in the tower closest to the section of the wall the convicts scaled. "Right now, I don't care to talk about that," he said.

□

MONTREAL — **Roland Dubois** and **Bernard Lamer** have been sent to prison for breaking bail conditions that banned them from frequenting establishments licensed to serve liquor. The two men had been free on bail on charges of public mischief in the 1975 ransacking of a nightclub.

□

MEXICO CITY — Canadian-born cameraman **Alex Phillips Sr.,** renowned for his inventive techniques and pioneer of Mexico City's motion picture industry, has died of a cerebral blood clot at the age of 77. He came to Mexico in 1931 to shoot this country's first silent film, stayed to film more than 300 movies, and founded a school for cameramen.

□

OTTAWT — Trade Minister **Delfin Ugarte** of Paraguay met Ottawa trade officials Thursday for talks on a giant hydroelectric project being built in his country.

PROVINCIAL COURT

A 27-year-old man who would have been released from jail Thursday changed his story during a trial in Victoria provincial court and admitted stealing a nurse's wallet which contained five pennies.

Arnold Cliford Stewart, who had completed a 20-month prison term at Wilkinson Road jail, was found guilty of theft under $200 and sentenced to a further six months in jail.

During the brief trial, testimony by witnesses for crown counsel Robert Mulligan was that Stewart, on the afternoon of May 27, entered a predelivery room on the fourth floor of Victoria General Hospital and took a wallet from a purse belonging to nurse Elizabeth Shergod.

He was spotted coming out of the room by another nurse, who grew suspicious, checked the room and found the purse at the foot of a closet and that it had been opened.

Court was told Stewart had been given a temporary absence pass from Wilkinson Road jail to visit his common-law wife, who had recently given birth to a child.

Mrs. Shergold, who said the wallet contained five pennies, personal papers and pictures of her children, testified that she confronted Stewart about the wallet and that he apologized to her twice for taking it after he requested that they discuss the matter in the room where the theft took place.

However, when Stewart was called to the witness box by defence lawyer Gary Casilio, the story was that Stewart stepped into the wrong room while looking for the kitchen and stepped right back out again, never getting more than two feet inside.

He said he asked Mrs. Shergold to go into the predelivery room with him because he was "embarrassed" and that, once inside, the wallet was lying on top of a desk in the room. He said he apologized at that time for not having the wallet.

Mulligan began his cross-examination by asking Stewart if he knew he was under oath to tell the truth and the accused man maintained his story for a short while before admitting the theft.

Judge William Ostler said Stewart's story was "one of the most absurd I've had the misfortune to listen to" and said he didn't believe "a word" of Stewart's testimony.

Speaking to sentence, Casilio said Stewart had been on a work-release program at Wilkinson Road since January and informed the judge that his client was on the verge of becoming institionalized.

Before passing sentence, Ostler said Stewart gave the work-release program a black eye.

□

Ostler suggested to a 17-year-old youth he should identify more with his peers than with automobiles before handing him a $250 fine and an four-month suspension of his driver's licence.

Dean Walter Yole, of 1155 Vista Heights, had pleaded guilty June 9 to theft of a tachometer valued at $68.88.

At that time, Mulligan informed the court, the offence took place May 30 at an automobile accessories store, about seven months after another shoplifting incident at the same store.

In the October incident, Mulligan said, Yole was convicted of two counts of theft under $200 and was given a suspended sentence and a one-year probation.

Calling it a "disturbing case," Ostler warned Yole that unless he discontinued his course of conduct, "you'll simply have to go to jail."

The judge imposed another one-year probation term on Yole, who informed Ostler he had sold his vehicle.

□

Two 17-year-old youths, who pleaded guilty to theft of a tape deck and cassette tapes from a car, were remanded until July 8 for a pre-sentence report.

James Rodrick Marshall, of 6387 Sunnyslope Drive, pleaded guilty to theft of over $200 and to taking a motor vehicle without the owner's consent.

Robert Richard Gorst, of 6380 Conconi Place, was jointly charged with Marshall in connection with only the theft.

Court was told Marshall took the car from a Central Saanich driveway and drove it a short distance before parking it.

The two teenagers were spotted by police leaving the parked car, court was told.

□

Barry Robert Morgan, 17, was sentenced by different judges in two different courtrooms Thursday.

Appearing first before Judge Blake Allan, Morgan received a sentence of nine months definite and three months indeterminate for a May 11 breaking and entering. Allan recommended that Morgan serve part of his sentence at the Boulder Bay prison camp.

Later, Ostler handed Morgan two sentences of nine months definite and five months indeterminate on charges of possession of stolen books and a Wednesday break-in at Cloverdale Paints, 2644 Quadra, and a one-day sentence for being a minor possession of liquor. Ostler told defence lawyer Robert Johnston that he took into consideration Johnston's statement that this was a "make or break" situation for Morgan.

□

A 38-year-old man who pleaded guilty to three counts of false pretences as given a suspended sentence, placed on six months probation, ordered to performed 40 hours of community service work and to repay $99.10 to Woolco within three months.

Walter Roland Sawatzky, of 724 Sea Terrace, pleaded guilty to passing three worthless cheques on Dec. 21 and 22.

William Ehrcke, a University of Victoria law student representing Sawatzky, said his client was a devorced man who had custody of children aged 5 and 12 and was on welfare. Ehrcke also said the cheques were written to buy Christmas presents.

□

Douglas Gordon Gee, 26, of 6588 Sooke was fined $500 and $35 after he pleaded guilty to driving June 4 with a blood-alcohol level in excess of .08 and without a licence respectively.

Walter Settler, 36, of Cowichan Station was fined $400 for an impaired driving offence and an additional $150 for refusal to take a breathalyser test following a June 9 incident on the Trans-Canada Highway in Colwood.

Life policies given break

OTTAWA (CP) — The government, following a volley of complaints from insurance companies, has introduced a $10,000 tax-free threshold into a proposed tax on death benefits paid from whole life policies. The change was included in proposed amendments to the Income Tax Act, tabled in the Commons Wednesday, which arise from budget measures.

TOPLESS? OF COURSE
We'll print your letters topless or with your letterhead at the top. And you don't need a bottomless purse to pay our modest charges! Try us . . .
IDEALETTER SERVICES LTD.
2524 Government St. 382-9296
(near Bay & Government)

Marine calendar

NAVY
Saskatchewan, Yukon, Qu'Appelle — back today at 11:30 a.m.
Terra Nova — at sea, returning Sunday at 4 p.m.
Endeavour — at sea, returning on or before June 30.

MARINE SCIENCES
Vector — Tasu Sound.
Parizeau, Richardson, Pandora II — in Pat Bay.

COAST GUARD
Camsell — refit at Yarrows.
Douglas — Bamfield.
Rider — Sandheads patrol area.
Racer — bound for Nootka Sound.
Ready — Rivers Inle patrol
Vancouver — en route Station Papa.
Quadra — on Station Papa.

MERCHANT MARINE
Damodar General T. J. Park — Royal Roads.
Hoegh Marlin — Victoria.
Cattleya — Harmac.
Catherine S. — Nanaimo.
Beseggen — Duncan Bay.

See your Mazda dealer:
VICTORIA
Horwood Motors Ltd.
810 Johnson Street/385-1451
dealer licence number D 00803A

Last chance to get your hands on a **new '76 Mazda 808 Coupe.**

$2995*!

Great economy, great comfort, great looks, great price. Hurry! See your participating dealer today.

*Local freight, dealer preparation, license, and provincial taxes not included.

mazda

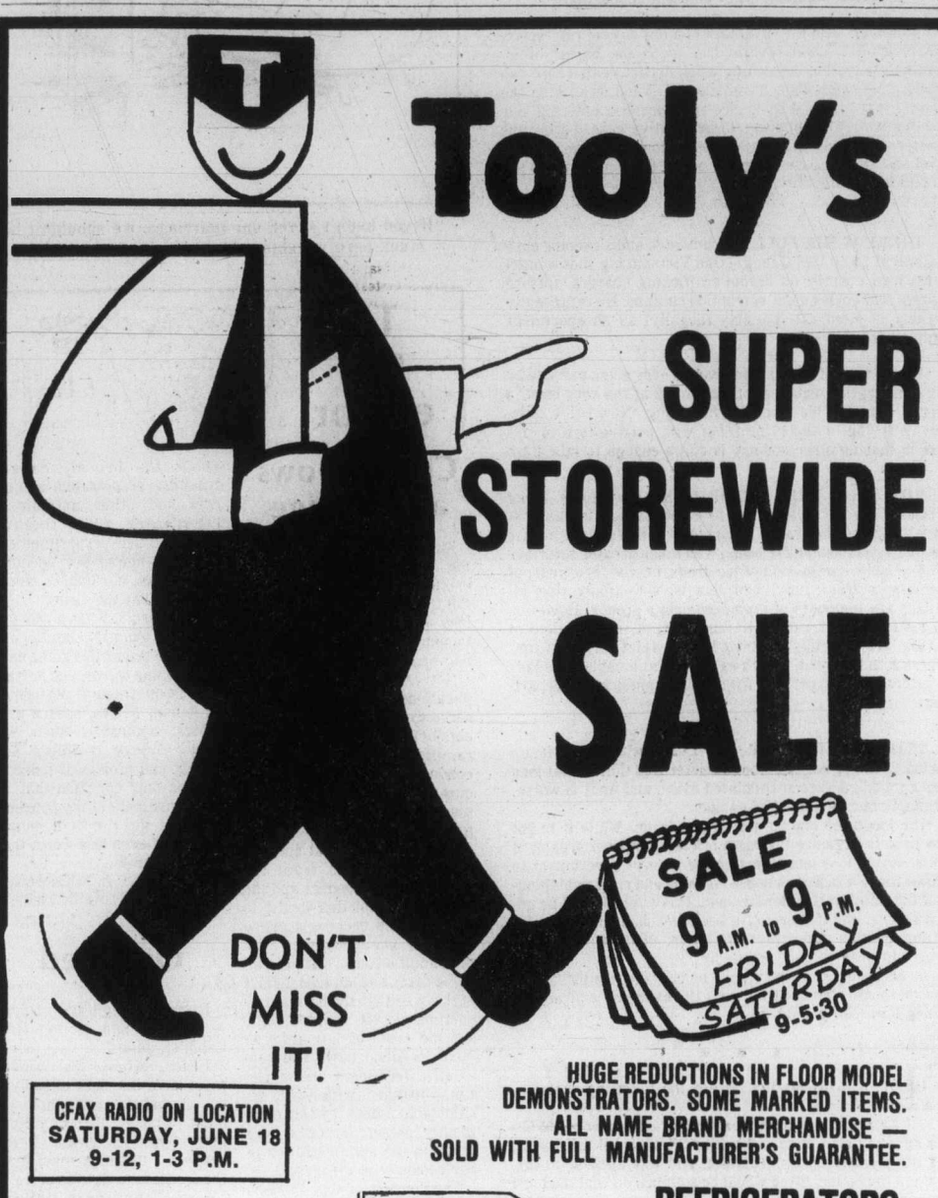

Tooly's
SUPER STOREWIDE SALE
SALE 9 A.M. to 9 P.M. FRIDAY SATURDAY 9-5:30
DON'T MISS IT!
CFAX RADIO ON LOCATION SATURDAY, JUNE 18 9-12, 1-3 P.M.
HUGE REDUCTIONS IN FLOOR MODEL DEMONSTRATORS. SOME MARKED ITEMS. ALL NAME BRAND MERCHANDISE — SOLD WITH FULL MANUFACTURER'S GUARANTEE.

RANGES
General Electric H. Gold or Avocado, 30" auto. clock-controlled range .. $279
General Electric Self-Clean Deluxe, Backguard Glass (White) $419
General Electric Self-Clean. Top-of-the-line model Rotisserie, Griddle. Meat Thermometer, Black Glass Door, H. Gold $649
Admiral Automatic Range, Auto. Clock Model, Avocado $299
Magic Chef — Microwave Ovens. 2 Floor Demonstrators $499
3 ONLY Standard Microwave $399

DISHWASHERS
Gaffers & Sattler 10-cycle built-in model $279
Gaffers & Sattler 6-cycle built-in model, 5 only $259

REFRIGERATORS
General Electric Frost Free 13 cu. ft. Refrigerator, Avocado or H.Gold $409
General Electric Frost-Free 15 cu. ft. Refrigerator, H. Gold $469
General Electrical Frost-Free 15 cu. ft. Deluxe, White $499
General Electric SxSide 19 cu. ft. 3-door model, H. Gold $799
General Electrical Frost-Free 17 cu. ft. Refrigerator, H. Gold $549

WASHERS & DRYERS
General Electric Dryer, Standard, Time Dry $199
General Electric Washer, Automatic, Perma Press $339
General Electric Washer, 2-Speed Deluxe Model $379
Matching General Electric Dryer, Automatic, Deluxe $269

THE G.E. REPRESENTATIVE AERON STEDMAN WILL BE IN ATTENDANCE ALL DAY SATURDAY.

SPECIAL SALE ON ALL
High Security Locks — Lamp Timers
Door Viewers
FALCON HIGH SECURITY DEADBOLT LOCKS
Single cyclinder with Thumb Turn 29.99
Double Cylinder — Keyed from both sides 37.99
LAMP TIMER — Turns your lamps on automatically after dark 8.99
AJAX — Talk and see through Decorator Door Knocker 6.99
Home Security Expert, George McCormack, District Manager of Falcon Lock Co., will be in our store Saturday, June 18, from 10:30 a.m. to 5 p.m. to advise on all your home security needs. He will show you how to prevent burglaries.

POWER TOOLS
★ ROCKWELL
★ BLACK & DECKER ★ DeWALT
DeWALT COMMERCIAL DUTY 10" RADIAL ARM SAW Complete with stand. Model 7770 ..... 349.99
7¼" Builders Sawcat Model 3037 ..... 89.99
8" Super Sawcat Professional Model 3048 ..... 159.99
Rockwell 9" Motorized Table Saw includes ¾ H.P. motor, rip fence, guide bars, stand, etc. 199.99

SPECIAL SALE ITEMS IN EVERY DEPARTMENT INCLUDING PAINT, LIGHTING, HAND TOOLS, NUTONE PRODUCTS!
Prices effective Friday & Saturday Only

ALEX CRISTALLS
TOOL TOWN LTD.
F.O.B. STORES
758 CLOVERDALE
VICTORIA
386-8774
STORE HOURS: MON.-SAT., 8:00-5:30
CHARGEX
Branches in: Vancouver Rutland, Surrey
master charge

Unanimous vote lifts time limit

The longest debate in B.C. political history ended Thursday afternoon with all MLAs in the Legislature supporting the government.

It was in 1974 that the great debate on time limits as applied to debate on government spending began. The debate carried on sporadically throughout 1975 and touched off many wild scenes in the house as the-then NDP government refused to budge from the rule limiting debate on estimates to 135 hours while the Social Credit opposition coined its eventual election battle cry, "not a dime without debate."

It all came to a head Thursday when Premier Bennett officially presented a motion on the books for the last 18 months calling for a lifting of the ceiling on debate on estimates.

As expected, the very mention of "closure" and the "removal of restraints" set tempers flaring and emotions running high.

Bennett introduced his motion to banish the time limit on debate by saying he "didn't want to revive the (old) debate."

He said the NDP, with its time limits on debate on government spending, had forced Social Credit to "fight again for the rights of free speech." He told the NDP that the "not a dime without debate" slogan had "brought an arrogant government to its knees."

Alex Macdonald (NDP Vancouver East) told the house he had "never heard such sanctimonious humbug . . . enough to turn the stomach," as that spoken by Bennett.

That brought Highways Minister Alex Fraser into the fray with a chant of "phooey, phooey phooey . . . you voted for closure."

Fraser later entered the debate formally to charge the NDP with betraying basic freedoms and spending "$10 million at a clip and not even letting us talk about it."

As for the 135-hour time limit on debate on spending, Fraser said the NDP had already wasted "135 hours . . . under their rules we'd be all through . . . but we want to take their dark record away for ever."

Opposition Leader Dave Barrett (Vancouver East) followed Fraser, saying he felt compelled "to say a few words after those sober remarks."

He challenged Bennett to a TV debate "any time in any studio, I'm ready," on parliamentary procedure. He told the house that "what we have here today is a little bit of political fun, and that's all right as long as we recognize it for what it is."

George Mussallem (SC — Dewdney) protested that a serious matter was under debate and that Barrett shouldn't treat it as a joke. He told Barrett that what he really wanted was "a parliament that would like to be a dictatorship."

Lone Conservative Scott Wallace asked both sides to consider the issue "not in black and white but in a balanced way." He said he supported the principle advocated by the government because "there is no higher priority than the scrutiny of the public purse." But he added it was ridiculous to say there should be no limit on debate because, followed to its logical conclusion, that meant the house could sit "365 days a year and never get out of here."

He pleaded with Bennett and Barrett to try to debate issues on a higher level because it is "fairly well thought that we all appear to behave like children. Both sides should stop being the champions of all the virtues of debate."

Labor Minister Allan Williams defended the lifting of the time limit saying no government had the right to tell the opposition it could speak so long but no longer.

"That's not why we are here," he said. "It should not be up to any government to say 'we grant the opposition' time to debate."

On the voice vote there were no dissenting voices. The government called for division and a formal recording of the vote.

After the customary wait until all members were in their seats, the vote to lift the time limit was unanimous.

NDP fires blank on Audit Act

By JIM HUME
Colonist Reporter

The official Opposition fired its heaviest salvo of the current session of the Legislature Thursday afternoon, only to find it was using blank ammunition.

It all started when Norman Levi (NDP-Vancouver-Burrard) asked Finance Minister Evan Wolfe how many computer consultants were being paid $350 a day and housed in the Harbor Towers Hotel.

Wolfe took the question as notice.

Other NDP members pressed the question, asking if it was true that some consultants were being paid as much as $650 a day.

David Barrett (NDP-Vancouver East) wanted to know how many were housed at Harbor Towers, if there was a meeting of 50 consultants "and who's paying the bill."

Levi also wanted to know if the government had leased two new computers, one for $1 million a year, the other for $2 million a year. Wolfe said he wasn't aware of any such leases but would check.

With the minister apparently unsure of his ground, the NDP asked for leave to hold an emergency debate because Levi charged "the minister is obviously in breach of the Audit Act and is spending money without the authority of this legislature."

Speaker Ed Smith ruled the request for emergency debate out of order.

Levi and Barrett accepted the ruling reluctantly and called a press conference to give their views in detail.

At the conference, they repeated their charges that the government, through Wolfe, was spending around $25,000 a day setting up a computer system which was not yet approved by the Legislature.

The Systems Act, under which a new crown corporation to preside over all government data processing would be set up, was introduced April 4 but has never come up for second reading. That, Levi and Barrett claimed, made all expenditures now being made totally illegal.

"They have given the green light all the way," Barrett said. "And they've given it without the authority of the Legislature. On whose authority are these consultants being paid?"

During the Jan. 13-April 6 sitting of the house, Wolfe's estimates were approved by the Legislature. Barrett and Levi were present for the debate.

Vote 5 "provides the direct costs of the government's two major data processing locations. These costs are to be recovered from user ministries and crown corporations. Also provided is a contingency for start-up of the proposed B.C. Systems Corporation."

The amount of funds approved for the start up: $3.5 million.

Wolfe, after consulting with K. M. Lightbody, acting comptroller-general, said 27 consultants were engaged in various aspects of laying the groundwork for the systems corporation.

They are paid, depending on their skills, between $90 and $386 a day plus, if they are from out of town, subsistence allowance.

Wolfe confirmed that there had been "a party with about 50 people present at Harbor Towers." It was for one of the consultants who was returning to Toronto.

And the acting comptroller-general wrote a letter to Wolfe stating "payments to these consultants are, in my opinion, not in violation of the Audit Act. The legislative authority is the Supply Act supported by the estimates as laid before the Legislature."

Lightbody also noted that other funds in other ministries had been approved from the payment of computer consultants as all ministries organized for the shift to the single crown corporation.

Levi fired one last shot just before the house adjourned at 6 p.m. for the dinner break.

He wanted to know why the finance minister had released Lightbody's information to the press before presenting it to the Legislature.

What he didn't know was that the press had already spotted the $3.5 million in funds to set up the data processing system and had merely asked Wolfe for confirmation.

Island Saw Co.
617 Chatham Street 385-5500
5-3

Computer rates Bennett as fit

Premier Bennett is 14 pounds over his best fighting weight but is still "in excellent condition."

That's the word from a computer the premier was hooked up to May 20 at the New Westminster YMCA for a series of physical fitness tests.

Under the heading of "lifestyle inventory," the computer says: "The premier's lifestyle results showed that compared to the average Canadian citizen he is at a very low risk level as far as disabling health problems are concerned. His number one health risk is a heart attack but because of his exercise program this risk is lower than the average Canadian citizen of his age."

The premier is 45 years of age.

Under the "fitness evaluation" heading, the premier is listed as endomesomorph which means that his body is high in muscularity, with fatness second in dominance. His ideal weight should be 14 pounds lighter.

In the third category, "program for action," the computer says the premier is in great shape but should upgrade his jogging program to include strength, suppleness and stamina training.

Rupert ferry run will start this fall

Twice-weekly ferry runs from Tsawwassen to Prince Rupert will start this fall,

Charles Gallagher, general manager of the B.C. Ferry Corp., said the Queen of Prince Rupert would be used on the run, with calls en route in both directions at Kelsey Bay, Bella Bella and Ocean Falls.

Feeder services will be provided to connect with Namu, Klemtu, Port Simpson, Kincolith, Alice Arm and Stewart.

Gallagher said the corportion was also taking a hard look at the possibility of the Rupert calling at Masset on the Queen Charlotte Islands on a weekly basis.

"A new dock will, however, have to be built there so other arrangements will have to be made to provide a feeder to the Queen Charlottes until satisfactory docking facilities are in place."

Kitimat is not included in this year's fall schedule. Gallagher said that if the private sector couldn't provide feeder links to those communities the ferry corporation would make arrangements.

call now!
find out where tickets for the JUNE 19 DRAW of LOTO CANADA are still available-
388-7243
Loto Canada
$Million Loto Canada

The only secrets in dancing are whispered in your ear.
The rest is common knowledge at Arthur Murray's.
Pass it on.
© 1975, Arthur Murray, Inc.
Arthur Murray FRANCHISED DANCE SCHOOLS
715 Yates
385-1476
6-2

The only secrets in dancing are whispered in your ear.
The rest is common knowledge at Arthur Murray's.
Pass it on.
© 1975, Arthur Murray, Inc.
Arthur Murray FRANCHISED DANCE SCHOOLS
715 Yates
385-1476
6-2

EATON'S

Meet Lyn Hancock, author of "There's a Racoon in my Parka"

The interesting story of wildlife in B.C., Alaska and the Yukon. Lyn Hancock is holding an autograph session Friday, June 17, from noon 'til 1:00 p.m. in book department on the lower main floor. She will be accompanied by a baby raccoon and slides of B.C. wildlife will be shown during the one-hour session. To reserve your copy of "There's a Raccoon in my Parka", call Eaton's at 382-7141, local 205. This hardcover book sells for 8.95

Books, Dept. 205, Lower Main Floor

The Super Continental. The Scotian. The Ocean.

Three legendary trains, as modern as today, symbols of the renewed spirit of train travel in Canada. Come on aboard! See for yourself why more and more people are rediscovering the joys, pleasures, conveniences, of VIA CN train travel. But, please, book early for summer travel — the trains are filling up!

Why this new excitement about VIA CN? Superb on-board service. In the bright, exciting dining cars, where menus reflect the regions of Canada, and the atmosphere is elegant. And at-your-seat attention from knowledgeable Passenger Service Assistants.

More comfort. The new look of VIA CN means passenger cars are getting the beauty treatment — inside and out.

More economy. VIA CN still offers you a great range of fare savings plans — including new Canrailpass, for 30 days unlimited coach travel across Canada.

Yes, the bright, friendly surroundings and wide choice of accommodation mean, today more than ever, VIA CN is the way to travel.

For reservations on the Super Continental, between Vancouver and the east, or the Scotian and the Ocean, between Montreal and the Maritimes, call your Travel Agent or VIA CN Passenger Sales Office.

The three long distance runners.
VIA CN

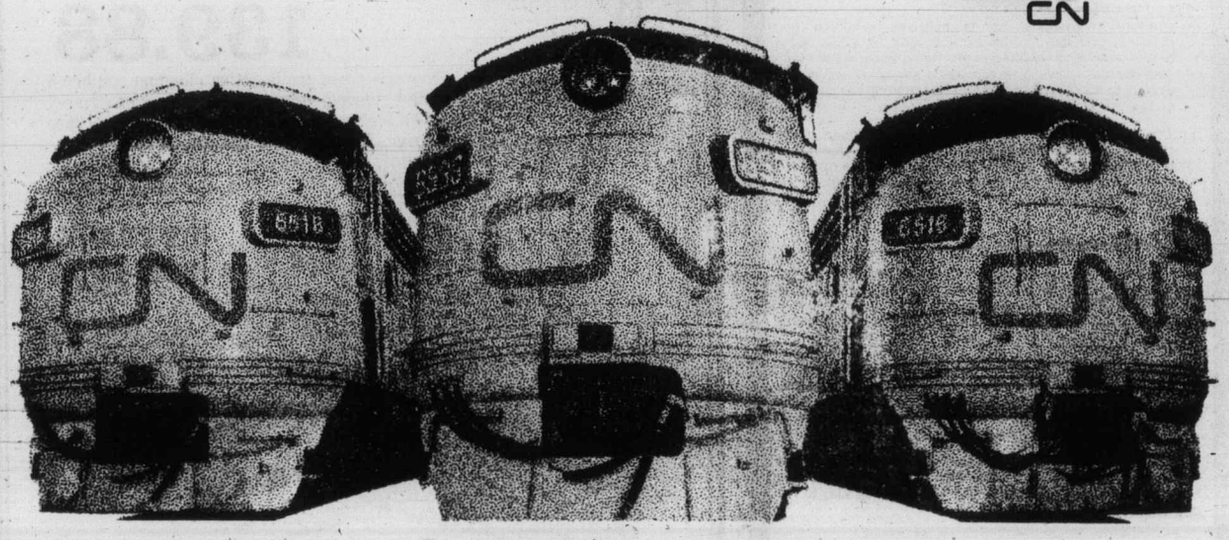

Book now for summer travel!

Doctors alter pain concept

EDMONTON (CP) — Enormous strides have been made in the last decade in scientific understanding of pain, an internationally recognized. searcher said this week.

"In the last 10 years we have developed a whole new concept of pain," said Dr. Ronald Melzack, director of the pain clinic at Montreal General Hospital.

"It looks like nature had built into the brain a self-limiting mechanism for pain."

Melzack, professor of psychology at McGill University, was addressing about 370 delegates at the annual Canadian Physiotherapy Association Congress.

Until recently, western medical scientists felt pain was simply relayed to the brain through nerve impulses on a one-to-one basis, in much the same way a telephone switchboard processes signals, he said.

But, partially through study of acupuncture, western medicine has recently gained a better grasp of the complexity of pain transmission.

"We now think that pain is due to a particular pattern of nerve impulses," said Dr. Melzack.

Therefore, the emphasis in pain research has shifted to methods of changing that pattern, such as applying local anestheric to blocks of nerves and electrical stimulation of the skin.

Western studies of "trigger points" — sites on the body which can be used to relieve pain at another location — show a 71-per-cent correspondence with acupuncture points, he said.

The Corporation of The District of Saanich

ZONING BY-LAWS AND LAND USE CONTRACT

NOTICE OF PUBLIC HEARING

NOTICE is hereby given that all persons who deem their interest in property affected by the following proposed By-laws and Land Use Contract will be afforded an opportunity to be heard before the Municipal Council on the matters contained therein at a Public Hearing to be held in the Council Chamber, Municipal Hall, 770 Vernon Avenue, on MONDAY, June 27th, 1977, commencing at 7:30 p.m.:

(a) "Zoning By-law, 1972, Amendment By-law, 1977, No. 33" - to rezone Amended Lots 1 and 2, Composite Plan 2333, Section 63, Victoria District, and Lot 1, Section 63, Victoria District, Plan 1382, (3229, 3235 and 3245 Quadra Street), from Zone District RS-2 (detached housing), to Zone District RM-2 (medium density apartment). (File 13/77)

(b) "Zoning By-law, 1972, Amendment By-law, 1977, No. 34" — to rezone Lot A, Section 63, Victoria District, Plan 15968 and Lot 1, Section 63, Victoria District, Plan 17336, (3249 and 3259 Quadra Street), from Zone District RS-2 (detached housing), to Zone District RM-2 (medium density apartment). (File 16/77)

(c) "Zoning By-law, 1972, Amendment By-law, 1977, No. 35" — to rezone Lot 110, Section 82, Victoria District, Plan 180, (area fronting on Bremerton, opposite to 4113 to 4181 Bremerton Street), from Zone District A-1 (rural), to Zone District RS-2 (detached housing). (File 17/77)

(d) "Zoning By-law, 1972, Amendment By-law, 1977, No. 36" — to rezone Part of Parcel A, Sections 55 and 58, Victoria District, (4040 Cedar Hill Road), from Zone District A-1 (rural), to Zone District RS-2 (detached housing). (File 7/76)

(e) "Zoning By-law, 1972, Amendment By-law, 1977, No. 37" — to rezone Part of Lot 1, Section 32, Victoria District, Plan 29995, (south-east corner of Willow and Borden Streets), from Zone District A-1 (rural), to Zone District P-2 (public utility). (File 26/77)

(f) "Zoning By-law, 1972, Amendment By-law, 1977, No. 38" — to rezone the following Saanich Municipally-owned parkland, from Zone District RS-2 (detached housing), to Zone District P-7 (park):

(i) Lot 8, Section 99, Lake District, Plan 25859 (Copley Park).
(ii) Lot A, Section 62, Block 3, Victoria District, Plan 1264 (Camrose Crescent).
(iii) Lot 1, Section 45, Victoria District, Plan 28877, (Montague Park).
(iv) Lot 1, Section 32, Victoria District, Plan 28793; Lot B, Section 32, Victoria District, Plan 25193; Part of Lot 1, Section 32, Victoria District, Plan 27719; Part of Lot 2, Section 32, Victoria District, Plan 29741; (Braefoot Park).

(g) "Zoning By-law, 1972, Amendment By-law, 1977, No. 39" — to be amended by deleting in Section 3 of the By-law, the definition of "Commercial Outdoor Recreation Use," and deleting Section 804.1 of Schedule No. 8 of the By-law and substituting the following.

"804.1 Uses Permitted

(a) Outdoor recreational sports activities including golf courses, golf driving ranges, mini-golf, outdoor tennis courts, outdoor swimming pools, riding academies, riding stables, lawn bowling, archery and similar activities, but excluding any activity primarily involving mechanical rides or the use of power driven vehicles.

(b) The retail sale of meals and refreshments, tobacco and related products, newspapers, magazines, confectionery and similar goods normally sold from premises operated in conjunction with the uses specified in clause (a) and the sale or rental of equipment or services accessory to such uses only.

804.2 Uses Prohibited

All uses not permitted by Section 804.1 and without limiting the generality of the foregoing, automatic or slot machines for the purposes of vending amusement by making the same available for operation by other persons."

By renumbering Sections 804.2 to 804.5 inclusive as 804.3 to 804.6 respectively.

(h) LAND USE CONTRACT for the use and development of: Lot A, Section 33, Victoria District, Plan 26904, bounded by the railway tracks on the north, Darwin Avenue on the east, the Garth Homer Achievement Centre on the south and Nigel Avenue on the west.

A copy of the proposed By-laws and Land Use Contract may be inspected at the Municipal Hall, 770 Vernon Avenue between the hours of 8:30 a.m. and 4:30 p.m., Monday to Friday except Statutory Holidays.

"R. M. SHARP"
Municipal Clerk

EATON'S

daddy's day bonuses

Your Father's a very special person and by entering our Father's Day contest, you can win him one of the following prizes:

First Prize—One day fishing trip for four aboard the "M.V. Salmons Catch" at Campbell River.

Second Prize—A trip for two to the Calgary Stampede including 2 nights' accommodation and flight by Pacific Western Airlines.

Pick up an entry form from the Men's Wear Dept., and complete the sentence "I love my father because . . ." and deposit your entry in the Men's Wear Dept., Main Floor. Eaton's staff and family members not eligible.

*Free gift wrap in the Men's Wear department from 10:00 a.m. to 5:00 p.m., Saturday, June 18th, for that special purchase at Eaton's.

daddy
SUNDAY, JUNE 19TH

EATON'S

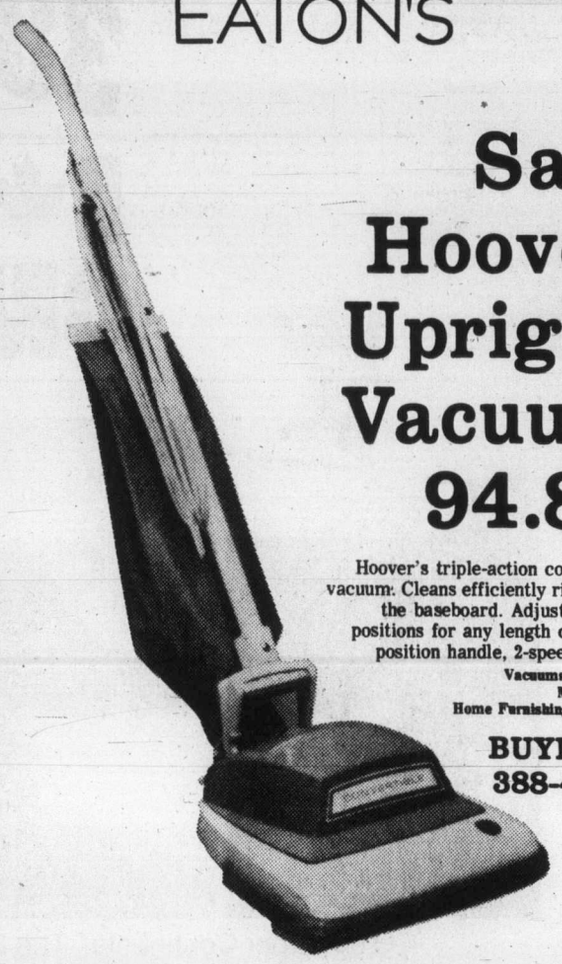

Sale
Hoover Upright Vacuum
94.88

Hoover's triple-action convertible vacuum. Cleans efficiently right up to the baseboard. Adjusts to four positions for any length carpet. 3-position handle, 2-speed motor.

Vacuums, Dept. 258, Main Floor, Home Furnishings Building

BUYLINE
388-4373

EATON'S

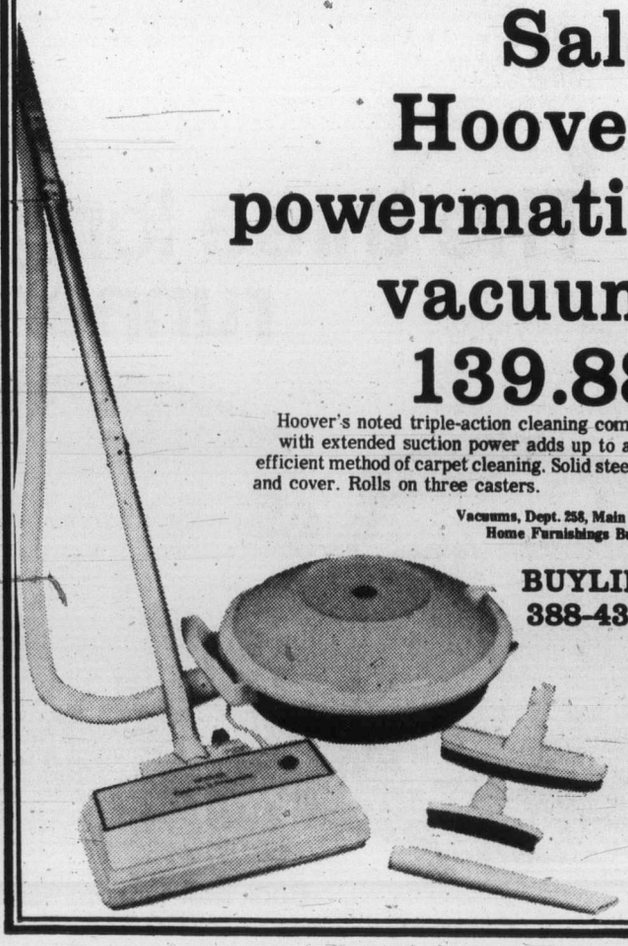

Sale
Hoover powermatic vacuum
139.88

Hoover's noted triple-action cleaning combined with extended suction power adds up to a very efficient method of carpet cleaning. Solid steel base and cover. Rolls on three casters.

Vacuums, Dept. 258, Main Floor, Home Furnishings Building

BUYLINE
388-4373

EATON'S

Downtown BONUS DAY

Sale
Speed Queen Multi-cycle washer and matching dryer

Got the laundry blues? This handsomely styled set will handle all your wash efficiently and quickly. The multi-cycle washer has choice of wash and rinse temperatures, spin and agitation speeds. Porcelain enamel top and drum. The matching dryer has lighted control panel, choice of heat temperatures and giant in-door lint screen. It also features an automatic heat shut-off when the door is opened. Available in White, Harvest Gold and Avocado. 2-year guarantee on all parts and service, 10-year guarantee on washer transmission.

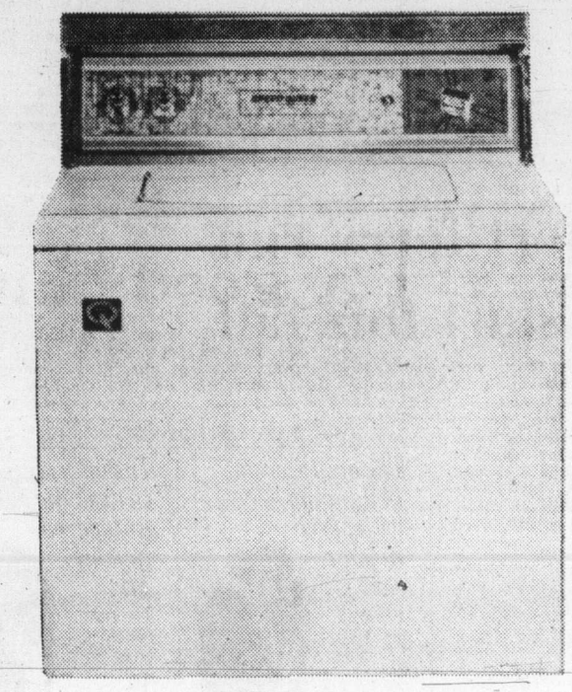

AD150 Washer
519.00

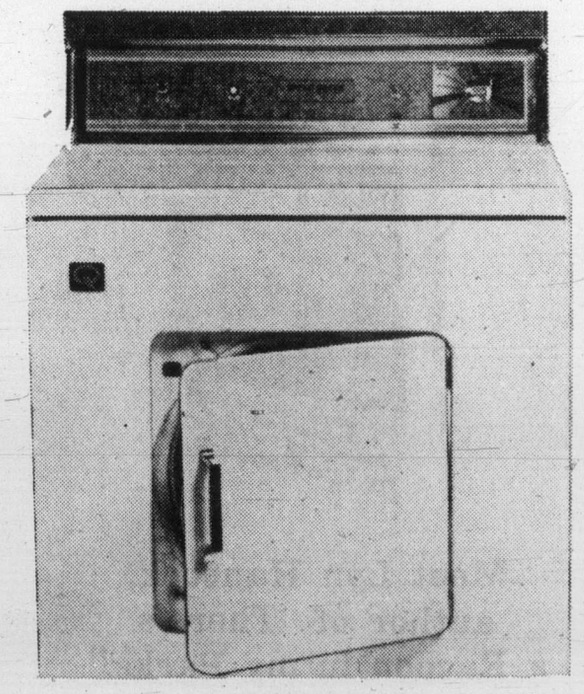

BE250 Dryer
349.00

Washers and Dryers, Dept. 257, Main Floor, Home Furnishings Building

Shop tonight 'til 9:00 p.m.

Fast-rising young comic book artist

Weird characters keep him busy

By ANDY LINDSTROM
Colonist - Copley Service

SPRINGFIELD, Ill. — Tim Conrad digs ugly characters.

The young Springfield artist likes to draw people with warts on their noses and rings around their collars.

He is a comic book artist. To be more specific, he is a science fiction illustrator.

In less than four years, since he was discovered at a comic book convention and offered his first assignment, Conrad has earned a national reputation.

Stan Lee, editor of Marvel Comics, calls Conrad one of the best science fiction artists in the United States.

At a recent science fiction and fantasy convention in Toronto, he won first prize in the fantastic art category.

Comic books with his artwork sell out at local stores within hours of delivery and his posters move even better.

"It's not talent," Conrad said, leaning back from the drawing board in his studio-home. Conrad, who has made it artistically, if not yet financially, lives in a plain, white bungalow nestled into a neighborhood of plain, white bungalows.

"There are few prodigies in this business. What I have is a neurotic compensation, a compulsion. If I could focus this much energy into making money I'd be Howard Hughes."

Whatever his special genius — compulsion, neurosis or talent — Conrad is a bear for work.

On a typical assignment for Marvel Comics, he draws for 30 nonstop hours in a creative frenzy that lasts until the job is inked, dried and ready for delivery.

Surrounded in his poster-lined studio by shelves of books, statuettes of comic strip heroes, record albums heavy on David Bowie and Hank Williams, ashtrays stuffed with cigarette stubs, empty cartons of fried chicken, a seemingly endless supply of soft drinks and two cats that make him sneeze, Conrad produces picture stories about weird heroes like Conan the Barbarian and his mythical world and swords and savages.

Or, he dreams of psychedelic posters of scenes from some other world, reeking with escapism and hedonistic pleasures.

'I usually get up about 3 p.m.," he said: "I eat lunch at 6 and dinner at midnight."

Dressed in a purplish-blue sweater of his own design ("none of the stores had what I wanted"), Conrad discussed his career.

He is 25, a somewhat reluctant graduate of the Springfield school system and Western Illinois University. A self-taught artist and well read in the classics, he boasts that most of his education came outside the classroom.

Conrad's first major effort was to illustrate a pirated version of a Tarzan novel. He was 15. "I never did anything with it," he said. "In fact, I never read comic books most of the time. I was burned out on all those super heroes.

"It was kind of strange the way I got started with Marvel Comics because I didn't have any experience at all when I got the job.

"I was working at the time as a supervisor of auxiliary personnel at the governor's office of human resources. knew how to type."

They needed somebody who

Conrad was hired to do free-lance work by Marvel Comics in 1973. He is still amazed that he got the job.

Conrad's "stuff" is derived from a comic book heritage that reaches beyond the turn of the last century when illustrations first began to appear in newspapers.

It started with simple line figures like the Yellow Kid and Mutt and Jeff adventure comics, however, the prototype for Conrad's brand of art, went into action when Hal Foster introduced first Tarzan and later Prince Valiant.

"Those were the first heroes," Conrad said. "I really dig Foster's work. Still do.

"But then, later on, there were so many super heroes that I just quit reading comic books."

The super heroes — Superman, Batman, Captain Marvel and a stable full of imitators — grew up in the depression and flourished during the Second World War.

Comic book art was further developed by Will Eisner (The Spirit) who brought film technique to the comic page. Eisner used three-dimensional visual effects, contrasted long shots to close-ups, played different angles against each other and borrowed other tricks from films like Citizen Kane and the classics of German director Fritz Lang.

"The so-called New Wave artists came along in the 1960s," Conrad said. "Barry Smith was one. They paid great attention to detail and filling in the background.

"I guess you could say I'm kind of second or third wave."

If all this sounds a little intellectual for comic book art, it should. The whole field has been submerged into debates over mythical images, subconscious motifs and the archtypes of Carl Jung.

As distinguished an institution as Harvard University publishes Journal of Pictorial Fiction in which film and comic book art are dissected like so many frogs in a laboratory.

Conrad loves it. "I would go to every movie I could afford," he said. "There's so much to learn about telling a story from them.

"My all-time favorite director is John Schlesinger (Midnight Cowboy and Marathon Man among others). Alfred Hitchcock is great for panel compositions and narrative technique.

"And I learn from writers, like James Joyce, Franz Kafka, D. H. Lawrence and T. S. Eliot. I got into comic books because knowledge of great literature is totally useless in the real world. You just don't eat."

Tim Conrad — it's not talent

'Ban workers'

OTTAWA (CP) — Temporary foreign workers should not be allowed into the country "to undercut the position of Canadian workers nor should workers from other countries be expected to fill jobs which are unsuitable for Canadians," the Canadian Labor Congress agreed Wednesday.

EATON'S

Shop tonight 'til 9:00 p.m.

daddy
SUNDAY, JUNE 19 TH

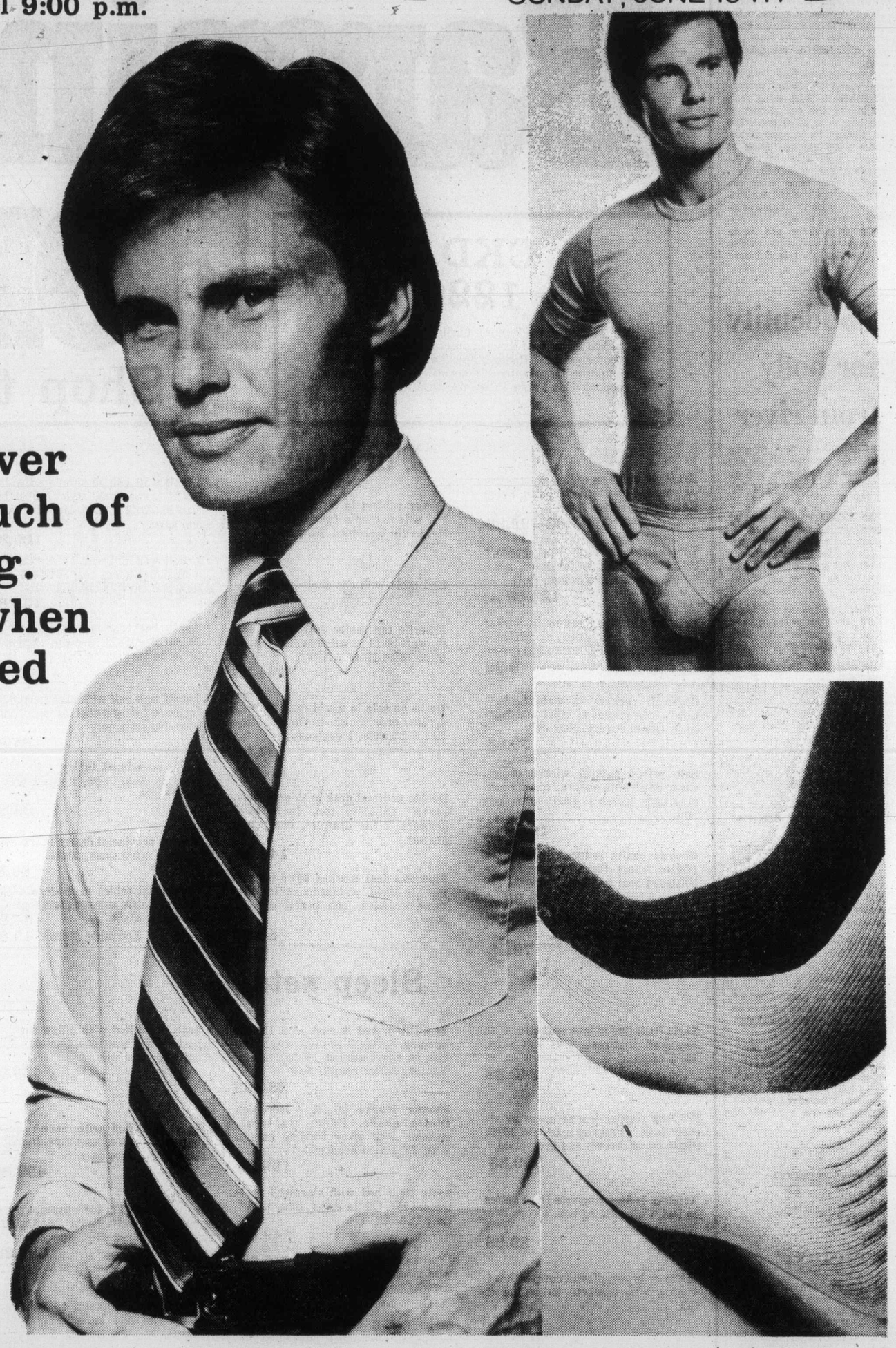

Dad can never have too much of a good thing. Especially when they're priced so low at Eaton's

Now that you're old enough to buy Dad something really useful, we'll tell you what's really useful: Socks. (Look at those savings!) Briefs. Undershirts. (Specially priced!) A Hathaway shirt. Now you might think that's pretty dull. But Dad thinks they're useful. And the savings are so good you may run into Dad shopping for himself. Because he can never have too much of a good thing.

Give Dad a Hathaway for Father's Day

only 10.99

But hurry! Dad will think you paid more for this Hathaway shirt. It's a special buy, of course, with tone on tones, assorted stripes (you know those devilish Hathaway stripes!) and plains. Sizes 14 to 17 in this group. Mostly white, blue and beige.

Men's dress furnishings, dept. 228, main floor.

The briefs and T-shirts

for one day only
Brief 2.25 ea.
T-shirt 2.95 ea.

Give his wardrobe of basics a boost with gifts of famous-maker denim hip briefs and T-shirts in blue or navy denim. Specially priced Friday at Eaton's in sizes S.M.L.XL.

His day, June 19

P.S. Gift ideas are in the bag! The daddy bag, available in Men's furnishings and sporting good departments for 65¢. Just pop your gift in, and dad can use it over and over again.

The socks are noted name brand 3 pr. 5.99

Ankle socks to match dad's clothes in navy, black, grey, brown, blue, or camel. Of 50% kroy wool, 40% nylon, 10% Olefin. One size fits 10-12.

Executive length 3 pr. 6.99

Popular executive length in navy, black, grey or brown. Same knit and sizes as ankle socks.

The sport socks 2 pr. 3.29

Wrap up striped crew-top two-tone sport socks in 85% cotton/15% nylon. The kind with the cushion sole for comfort. In white or red with assorted crew stripes. One size fits 10-12.

Thurs., and Fri., Shop 9:30 a.m. to 9:00 p.m.

Belfry fare needed mix in the Coke

By JIM GIBSON
Colonist Staff

Perhaps if The Belfry folk had served up something a little stronger than the Coke they were passing around before the opening night curtain, their production of El grande de Coca Cola would have been a veritable laugh riot.

As it is, El Grande is all a bit weary. It's like being told a different joke but with the same point over and over again. A laugh perhaps the first time, possibly a charitable smile the second, but definitely a yawn thereafter.

The sustaining joke in El Grande is a hokey amateur Hollywood-inspired show being produced in a Coke warehouse in Honduras. Unfortunately the multi-authored script confines itself to just the staging of the show.

It's not as you might gather one of your Andy Hardy "Come on gang, let's put on a show," shows. It's left to the program notes to fill the audience in on the whys, etc., of the mounting of the production.

Stepping back from both the script and The Belfry production there is frightening realization of the real thrust of the humor of El Grande. It's as though its American authors were saying "Look at these stupid spics trying to emulate the American way, they've only gone after the surface, the Coke and the Hollywood glitter." Condescension abounds here.

Certainly there are some outrageous moments, thanks to The Belfry's talented core of Danny Costain and Sheila McCarthy and, new to The Belfry but not its share, John Hamelin.

Costain and McCarthy are top notch dancers — their miscued tango along with a Jane Avril and Toulouse Lautrec skit are the show stoppers — but particularly McCarthy's sense of comedy and outright charisma mark her as one of the soaring talents of the West Coast.

Hamelin as Pepe Hernandez, the man behind this show of shows, becomes more than just a silly emcee reeking with false modesty and weaker charm. Hamelin pumps some character and motivation into this man which helps to justify the program note's explanation.

Garrison Chrisjohn plays the musical Miguel with the frozen smile of a performer terrified by his first encounter with the stage, but as Blind Joe, John Linfield gives the impression he wished he wasn't there at all. Rounding out the cast was a surprisingly lacklustre Dorothy-Ann Haug.

Pat Armstrong directs El Grande. Certainly she is hemmed in by this script and much of the stage business is spelled out. But still the production pace wore thin to a degree that suggested something other than what was intended.

And as for bad nightclub acts, a little more ingenuity in their execution is needed. Too often this production relies on missed lighting cues and knocked-over furniture for laughs and impact.

In a recent interview in the Colonist, designer Ken MacDonald said he wanted the set to look bad and homemade. He succeeded beyond his tackiest aspirations.

El Grande is about until July 2. The kids in the opening night audience howled with delight throughout. Certainly they wouldn't have been sampling anything stronger than Coke.

AirWest fined $1,000 for equipment infraction

VANCOUVER (CP) — AirWest Airlines Ltd. was fined $1,000 Thursday for operating an aircraft without proper emergency equipment that crashed near Bella Coola, B.C., last September killing one man and injuring four others.

Judge W. C. Craig said in provincial court the offence was serious enough to warrant the maximum fine under the Aeronautics Act.

Charges laid by the transport ministry said the De Havilland Twin Otter was without an emergency survival kit and the plane's emergency location transmitter was not working.

The plane, which crashed 35 miles east of Bella Coola in rugged mountain terrain, carried two crew members and 16 Canadian and American fisheries engineers.

Don Sorochan, counsel for AirWest, pleaded guilty to the charge and said the plane was not emergency equipped because of an oversight by an AirWest employee. He said the company had taken action to ensure its aircraft are emergency equipped in future.

No identity for body from river

DUNCAN — The Duncan detachment of the RCMP has been unable to identify a body found in this area Thursday morning.

An RCMP spokesman told the Colonist the body of a young male was found floating face-down in the Cowichan River just east of here, about five blocks below the Silver Bridge.

"We have not as yet identified the party-decomposed body," the spokesman said Thursday afternoon.

He described the victim as a male in his mid-20s; about six feet tall and 160 pounds with collar-length, reddish-tinged hair; cleanshaven with no visible scars or other identifying marks on his body.

RCMP said the victim was wearing blue jeans and also had a stretch-type red-white-blue belt, a T-shirt with a picture of a roadrunner on its front, also a white sport coat with blue designs.

"It is believed the body had been in the water in excess of 72 hours," the spokesman said. He added that at this time police were not certain whether the victim was a Caucasian or a native Indian.

RCMP said Duncan Coroner T. H. Lines has ordered an autopsy to determine the cause of death.

"It could be natural causes (drowning), but we want to be certain," the spokesman pointed out.

"Any further information from the public regarding this body would be greatly appreciated by the local constabulary," he added. Duncan RCMP can be reached at 746-4123.

Drainage study weighed

A $22,000 drainage study that could save Saanich millions of dollars, according to municipal engineer Clifford Warren, will be considered by council's public works committee next month.

"We can reduce capital costs of storm drainage networks by millions," Warren said this week.

The study, if approved, would be carried out by Allan McCrae of Victoria, consulting civil engineer, and the Seattle company of Kramer, Chin and Mayo Inc.

The objective would be to plan so that runoffs were controlled, easing the demand on downstream facilities.

Warren said one way would be to grade sites to create a natural depression. These would be hydraulically controlled so runoffs would not exceed runoffs in the natural state.

He said increasing development in Saanich made storm drainage management extremely important.

EATON'S

Bargain Bonanza

At the Victoria Curling Rink, 1952 Quadra Street, Friday, June 17. All prices are slashed! You must see it to believe it! Furniture, clothes, appliances, household needs, all reduced extra low. Personal shopping only. Delivery extra, to be arranged on sight. Hurry while sale lasts.

CKDA 1220

On location at the Victoria Curling rink Friday bringing you Eaton's on-the-spot specials, to give you even greater savings! Radio 1220 will also be giving away complimentary coffee n' donuts and MacDonalds coupons. Don't miss it! At 1952 Quadra Street.

Shop tonight 'til 9:00 p.m.

Furniture

Excellent value on recliners, rockers, swivels and chesterfield chairs. From Eaton's large selection. **49.88-299.88**

Tub chairs on sale in fluted back. T cushions, full skirt. In silver, gold, green, rust and red colors. Only **124.88 ea.**

Colonial chair pad set to fit wicker chair. Now on sale at Eaton's Bonanza sale. Gold, brown and green. **9.99**

Cogswell rockers in walnut show wood. Sale priced in vinyl and Hurculon Olefin covers. Now only **59.88**

Sale priced natural wicker chairs. Clear finish with a sturdy quality construction. Eaton's good value buy now. **19.99 ea.**

Hostess chairs reduced in assorted fabrics, colors. Has no sag spring, upholstered seat and back. Now **28.88 ea.**

Coffee and end table to match in dark pine finish. Coffee, 19x52. **79.88.**

Corner cabinet in birch construction and salem maple finish. Open front style with 5 shelves. Now only **69.88**

End table with one shelf 19x27, **84.88**

Arborite top vanity desk with 3 side drawers and 1 pencil drawer. In salem finish. Size 17x49". Now **124.88**

Desks on sale in world map top with scratch proof finish. In various sizes. Has 3 drawers, 1 cupboard. **84.88**

Double pedestal desk in salem finish. 24x48" arborite top. Includes 7 drawers, 2 file drawers, one pencil drawer. **144.88**

Student's desk marked down for savings. In 20x40" walnut finish. Includes three drawers, one pencil drawer. Now **56.88**

5-shelf wall unit in simulated walnut finish. In open shelf style. Adjustable. Size 30x72x12". Shop early for yours and save. **129.88**

3-shelf wall unit with 2 closed shelves with sliding doors. Size 30x72x12". Adjustable. Now on sale for only. **139.88**

3-shelf bookcase in simulated walnut finish. Size 32x33". Now marked down at value savings for you. **29.88**

2-shelf wall unit with drop front desk. Includes 2 closed shelves with sliding door. Now for only **164.88**

3-pce. occasional tables with coffee table of 18x40" size, 2 step tables of 16x28" size. **29.88**

French provincial design in fruitwood finish. Coffee table, 20x54", **69.88**

Occasional tables in modern design. Walnut finish, smoked glass tops. Coffee table, 21x54", **64.88**
End table, 21x28", **49.88**

Sleep sets

Sealy Redi-Bed in love seat size. With sleepwell mattress. Has full skirt. 100% nylon. **349.88**

86" long sleeper lounge opens as sleeper to 56". Full size mattress, 100% Olefin cover, brown and grey plaid. **299.88**

Armless lounge converts from settee to bed. Full bedding box. Sleeps two. Now **89.88**

White or brown plastic covered headboards. Wtih brackets, button tufted. 3/3, **11.88**
4/6, **16.88**
5/0, **19.88**

Red velvet covered headboards in 3/3 size only. Comes with brackets. Now only **24.88**

Sealy Redi bed in easy over the top opening. Springfilled mattress, tilt action for easy cleaning. Modern design. Factory select colors. Now **284.88**

Sleeper lounge in 100% Herculon Olefin cover. Foam mattress, cushion, lock away bedding clamp. With TV action headrest. **199.88**

Sealy Redi bed with sleepwell mattress. 100% Olefin cover. Shop early. Only two left. **349.88**

Brown and white plaid Sealy Redi-Bed with sleepwell mattress. 100% Olefin cover. One only. **384.88**

Sealy Redi-Bed with saddle arm, healthguard mattress. 100% nylon. Green or teak plaid. Two only. **419.88**

5 cu. ft. refrigerator in woodgrain finish. 34½" high, 22" wide. **229.00**

Sealy Redi-Bed with pillow arm and posturpedic mattress. One only. Shop early for this sale. **439.88**

Sealy Redi-Bed with health guard mattress. 100% nylon stripe. In maple show wood. Two only **489.88**

Sealy Redi-Bed in 100% nylon. Choose plaid teak only. With healthguard mattress. Three only. Now **399.88**

Sale on bunk beds with 4" turned post, spindle ends, metal side rails and safety rail and ladder. Two pallet boards, two mattresses. Pine finish only. **249.88**

Sale priced headboard. See Eaton's selection of styles and sizes. All quality made. From **11.88 to 39.88**

Clearance of small appliances

Small appliance sale— Eaton's selection of toasters, kettles, irons, blenders, frypans and more. **5.99-69.99**

CGE make-up mirror—Electric, lighted in regular or magnifying mirror. Use in hand, on table or on the wall. Yellow with ivory trim. Now **8.99**

Wooden steak boards — Made of best grade Canadian birch. Oval shaped. 9x13" size. Now **2 for 2.99**

3-piece wok set — Chinese wok of cardon steel. Approximately 14". In lacquer steel cover. Burner ring included. Now **10.99 set**

Over the sink board — Fits the average sink. Has sturdy handles. Size 10x12" Now **3.99 ea.**

Wooden tool set — Consists of handy crockery container plus wooden spurtle, whisk and wooden utensils for the kitchen, now **3.99**

Handy bamboo basket— Use for the home or the garden. Lightweight yet sturdy. Now only **3.49**

Broadloom clearance

marked down extra savings

69.88 to 184.88

Choose your favorite good value buy from Eaton's selection of colors and qualities. All in 100% nylon. Come poly wrapped. Pre-cut in sizes from 9x12 or 24x12. Shop in person for yours while sale lasts.

Clearance of books!

Choose from our wide selection of novels, cookbooks, travel and juvenile books. Now sale priced from

.59 to 12.95

Enter your name in the 3 big draws

Mattress n' boxspring
"Posturamic" bed set with "Flexolator coil spring mattress. With matching box spring. Quality made by Grange.

Men's 10-speed bike
Beautiful racing style with reflector pedals, padded seat. Shimano gears, centre pull caliper brakes and in light blue.

4 volume book set
Includes **Hamlyn All-Color Cook Book, Larousse Encyclopedia of Animal Life, Encyclopedia of the World in Color, Larousse Encyclopedia of Mythology**

Fill out an entry form and deposit it in Eaton's Bonanza Sale entry box at the Victoria Curling Rink. Eaton's employees and their families not eligible.

Good Mornings
Bowman 6 till 10am
CFAX 1070

The Daily Colonist.
Section Two Friday, June 17, 1977 Page 11

7-DAY MONEY-BACK GUARANTEE
USED CARS
peter pollen ford

Anacortes ferry too costly—Davis

Transport Minister Jack Davis told the Legislature Thursday night it would cost the provincial government at least $3 million a year in losses to operate the Sidney-Anacortes ferry.

Davis made the statement in response to a series of questions from Charles Barber (NDP — Victoria).

"We have no surplus vessel, no extra crews," Davis said. "The United States can't make it pay and they use much smaller crews than we are permitted to use. We have done some preliminary studies and it would cost us at least $3 million a year in losses. We have looked at it carefully, we'll continue to do so, but it would be an expensive run on a year-round basis."

Barber said earlier that no one in the provincial cabinet had shown any interest in the ferry problem until "just lately when (Municipal Affairs and Housing Minister) Hugh Curtis decided to show an interest. He's a Johnny come lately, but I guess that's better than being a Johnny don't come at all."

Curtis is leading a delegation to Washington state for further discussions on the proposed abondonment of the ferry line.

"But nobody's taking that seriously," Barber said. "Including this Opposition."

He asked Davis to consider studying the possibility of providing a B.C.-based vessel to provide a service or at least to conduct a feasibility study to determine what could be done "with wit and imagination."

"What we are asking is a commitment from that minister (Davis) that he will not turn his back on the people of Sidney," Barber said. "We are asking if he will act now to save a ferry system which is vital to Sidney."

Fire ban set in Sooke Hills

Access to the Sooke Hills will be restricted this weekend and all fire permits are being cancelled because of the high fire hazard.

Two gates will be closed to the public, the Sooke combined fire organization said Thursday.

They are the 12-mile gate on the Butler Main Road and the gate between Bear Creek and the diversion road to Jordan River.

Forest ranger Barry Mountain of the Langford fire district said the hazard rating was high, and continuation of the warm weather could raise the reading to extreme.

Less than an acre has been destroyed by fire so far this year in unorganized territory on southern Vancouver Island.

Sooke fire chief Lorne Fisk said effective Thursday night all permits had been cancelled until there was a significant rainfall.

Decision to cancel permits was taken after the volunteer department put out a stubborn grass and bush fire on the Sooke Road which burned about an acre.

—Colonist photo by Ian McKain

A curious Tabasco checks out travelling mate and author Lyn Hancock

Lyn's just wild about Tabasco

By JIM GIBSON
Colonist Reporter

Tabasco was sniffing about Lyn Hancock's hair, and the author of There's a Seal in My Sleeping Bag and newly published, There's a Raccoon in My Parka, never missed a word in an interview Thursday.

Why should she? After all, wild animals—particularly racoons and cougars—have long been a part of the life of the onetime Monterey School teacher.

For the last two years, she's been at Simon Fraser University acquiring a multi-discipline degree which centred about her first animal love, cougars. She once raised four cubs after her husband arrived home in the middle of the night with them.

But with her new book coming out on her travels to Alaska and back to Victoria by truck and rubber raft accompanied by Rocky the racoon, it was only natural she should tuck a raccoon kit in her pocket for the publisher's Montreal back to the coast promotional tour.

The only trouble was that Tabasco, a gift from the Stanley Park children's zoo, grew somewhat over the trip. By the end of the tour she had to stuff something in the other pocket of her parka so as not to look off balance.

Checking into hotels or boarding planes with a chattering and squirming racoon required some ingenuity. When Tabasco acted up, she developed an instantaneous and loud coughing fit to cover it.

Apparently it worked as neither had to hitchhike or spend a night on a park bench.

She makes no bones that she enjoyed travelling with Tabasco.

"I haven't had a close association with a wild animal — I now know what I was missing," she said.

Cats and dogs are fine for other people but give Lyn Hancock a wild animal for a companion. She likes and learns from their independent nature.

Unlike a domestic animal which becomes a slave of its owner, a young wild animal needs the owner for its food and care but once the animal matures owners usually have to let the animal go, she said.

"I need to be needed — it's good for me."

Rockey the raccoon of her latest book was released on a small Gulf Island. Mrs. Hancock went back several times in the first year to visit him.

"I saw him and he chattered at me from a tree but wouldn't come down. Naturally I was disappointed but it was better that he be left alone."

Casino in Crystal restaurateur offer

By HUBERT BEYER
Colonist Reporter

A Victoria restaurant owner has offered to convert the old Crystal Garden to a gambling casino and build a 600-room hotel with convention centre and ancillary services, but he isn't getting anywhere with the politicians.

For that reason, Antonio Sanchez, proprietor of Antonio's, a restaurant in Centennial Square, wants to go to the people with his plan.

Sanchez wants the city to hold a referendum on whether Victoria should have a Monte Carlo-style gambling casino.

In an interview, Sanchez said the project would cost about $30 million.. He said he had ready access to that amount of money.

The project would take up the entire city block on which the Crystal Garden stands.

Sanchez said he submitted his proposal to the provincial government, but received only negative response, even from Recreation and Conservation Minister Sam Bawlf who first proposed conversion of the Crystal Garden to a casino several years ago.

Reaction from city council members, Sanchez said, was even more discouraging. Mayor Michael Young, he said, made it clear that he wanted no part of it.

Sanchez said he wasn't asking for any help from politicians; he was simply trying to find out what they thought of his scheme.

He said the city should ask voters in a referendum whether they would want a casino in Victoria.

"If the people are against it, I'll drop the matter right there," he said.

Sanchez said the casino should be strictly controlled by the provincial government. There would be full disclosure of financing.

"I don't want Mafia money in the city," he said, adding that casino operations would also be subject to full disclosure and government scrutiny.

Sanchez said a gambling casino could bring revenues of $20 million a year or more. That money, he said, could provide such things as free transportation and property tax subsidies to Victorians.

HARBOR TOURS TICKETS

Statue shoves booth

Nearly 200 years after he sailed in Vancouver Island waters, Captain James Cook is squeezing a businessman out of a spot at Victoria's Inner Harbor which he's held for years.

Harbor Boat Rentals, which has been conducting harbor cruises since 1948, will have to vacate its ticket-selling booth on the causeway, across from the Empress hotel.

The booth is adjacent to the statue of Captain Cook and city officials feel that it adds nothing to the atmosphere Victoria has been trying to create at that location.

George Beninger, one of the Harbor Boat Rentals owners, shook his head and mumbled: "Incredible, absolutely incredible" when he left the committee room at city hall Thursday.

He had just been told in no uncertain terms that his firm is expected to move the ticket booth within a month.

The city has suggested a number of alternative sites, including the corner of Belleville and Government. Beninger said the firm would most likely choose that spot because it wasn't far from the present location.

Earlier he told the city's commercial development committee that the company lost about 70 per cent of its business once before when it tried to sell tickets from the lower causeway.

Saanich to curb leisure businesses

Saanich council will hold a public hearing later this month on proposed amendments to a bylaw governing what can be built or used in areas zoned for outdoor recreation.

The amendments are aimed at curbing future development of outdoor attractions such as an amusement park at Vanalman and the Pat Bay Highway.

Council is proposing to amend the bylaw to prohibit slot machines and primarily motor-driven vehicles.

Aldermen, meeting behind closed doors, also agreed to a 30-day moratorium on building permit and business licence applications in areas zoned for outdoor recreation. The moratorium might be extended to 60 days.

The decision to hold a public hearing was taken after aldermen studied a report by municipal solicitor Douglas Patterson.

The decision to seek changes to the bylaw was not unanimous. Three aldermen, John Mika, Mary Casilio and Robert Cameron, were opposed.

Mayor Ed Lum said the proposed amendments would not be made retroactive, so the amusement park would continue operation.

The amendments, however, do mean that extension of what Royal Oak residents have tagged a "Coney Island" development would be controlled.

The amendments, proposed by Ald. David Paterson, would allow golf courses and driving ranges, mini-golf, outdoor tennis courts, outdoor swimming pools, riding academies and stables, lawn bowling, archery, and similar activities.

They would also allow the sale of meals and refreshments, tobacco and related goods.

Council was told by the solicitor that failure to grant licences to Fun City could result in legal action against the municipality.

He said refusal of a licence based on facts related to the use of the land was a zoning rather than a licensing consideration.

Such a decision would, he said, "constitute an unreasonable withholding of a licence."

Patterson said such a matter would have to be dealt with under provisions of the zoning bylaw and regulations of the municipality.

"The courts do not recognize matters of general public interest (for example, public morals) as legitimate grounds for refusal of a licence."

Council last month obtained a commitment from Fun City management that a ferris wheel and pinball machines would not be a part of the amusement park.

Royal Oak Ratepayers Association president Richard Gauthier told council recently that residents feared the amusement park would attract undesirable elements, create noise pollution and lead to illicit drugs being peddled in the area.

Future plans for the park include installation of children's slides, a synthetic ski slope, skateboard track, pony rides, a miniature train, outdoor roller skating and other attractions.

Council sought the legal opinion after discussing ramifications of lifting the owner's licence.

40 miles to nearest MD

Port Renfrew losing nurse

Some 400 Port Renfrew residents could find themselves 40 miles from medical help by the end of the month when their public health nurse leaves the district. Claire Coombs, who has been the public health nurse for the last four years, will be moving to Duncan, and the nearest physician lives in Sooke — a tortuous 40-mile trip for anyone in need of help.

Regional health officer Dr. Allan Arneil is hoping to hire a nurse to replace her, but there will be no resident nurse there.

Port Renfrew has a permanent population of about 400, as well as a large influx of summer visitors.

Arneil said that in past years physicians had been employed during July and August to give medical attention to the fishermen who tie up in Port Renfrew during July and August, but that was not going to happen this year.

In addition, he said, Port Renfrew is at the southern end of the West Coast Trail and some people who emerge from that hike are in need of medical attention.

As public health nurse, Mrs. Coombs ran a variety of public health programs — baby clinics, school innoculation programs and pre-natal clinics.

"I've only had to deliver one baby in the time we've been here," she said. "All the other mothers managed to get to the hospital."

A physician, Dr. John Etherington, visits the township once a week, and there is an ambulance service there.

He will be meeting community representatives, along with representatives from B.C. Forest Products and federal government medical services next week to look at the problems, and to try to arrange for shared financing to hire a full-time public health nurse.

McKinnon likely Tory choice

Victoria riding Progressive Conservatives are expected to choose incumbent MP Allan McKinnon as the party's candidate in the next federal election at tonight's nominating convention at the Empress hotel.

McKinnon, who has represented the riding in Ottawa since 1972, is not expected to receive any opposition.

Prince George MP Frank Oberle, president of the B.C. Progressive Conservative Party, will be guest speaker.

—Colonist photos by Alex Barta

DOWN HOME SAILING

Three-bedroom house removed from Cloverdale Avenue to make way for apartment building is about to take new lease on life at Knight Inlet on mainland across from Alert Bay. Hand logger Keith Cardriver is towing the house on log raft with his tug-type vessel. Former Victoria resident spent five weeks searching for a house here because, he said, houses on northern Vancouver Island were too expensive. Making trip in the small vessel are his wife, Laura, daughters Cyrene and Aurora and pet, Beardog.

Tower over one hurdle

An application by CP Telecommunications for construction of a 200-foot steel microwave tower at Harbor Road received approval Thursday from city council's public works committee.

The tower will be located between Harbor Road and the CNR tracks, south of Bay.

Two previous locations were rejected by city council because they would have interfered with existing policies and future plans.

Inshore angler likely to win derby payoff

Chinook Club members will be out on Saanich Inlet to fish for the Dr. Hugh Clarke Trophy and other cash and merchandise prizes in the Father's Day derby.

This year they might do well to consider abandoning their heavy deep tackle and try fishing for their big fish in the shallows close to shore.

Schools of juvenile herrings one-and-a-half inches long have moved into the inlet and are following the shoreline. Observers have noted big chinooks swirling among the schools.

Trout fishing continues pretty good in most lakes.

Nancy Hemsworth is leading the Cowichan Lake Ben's memorial derby with a 5:12-pounder, taken May 29. Don Erickson of Sooke, who leads the river trout category with a 16:6-pound steelhead from Caycuse River, and the river trout other than rainbow or steelhead category with a 7:2-pound cutthroat from Cowichan River, and is in line for the Fish of the Month and Fish of the Year awards, has made some impressive lake trout catches.

He fished Bear Lake last eekend with his 10½-foot Fenwick fly rod, Scientific Angler floating line with sinking tip and 2.5-pound-test leader, Muddler Minnow fly, and landed a 6:2 and 5:10 cutthroat trout.

Two more big fish have been taken on drift fishing lures, but as the anglers were non-subscribers they are not eligible for the Jim Gilbert trophy and prize for the heaviest fish on a drift fishing lure by a subscriber.

Carl Hansen of Nanoose caught a 29:1-pound chinook off Sangster Island on Stingsilda and Jim Scoffings of Nanoose caught a 27:3-pounder off Sangster Island on Stingsilda.

Latest King Fisherman entries:

SPRING (CHINOOK)

Pacific Lions Marina

Doug Vidal, 960 Dunsmuir; 10.0, 10.0, Beechey Head, Strip Teaser.

M. J. Cunningham, 1335 Finlayson; 12.0, sockeye, Aldridge Point, Strip Teaser.

Bob Kellerman, Box 121, Youbou; 12.0, Beechey Head, anchovy.

Betty Goyette, 630 Goyette Road; 9.0, Becher Bay, minnow.

Wayne Watson, 1290 Haultain Street; 12.8, 9.0, Beechey Head, Strip Teaser.

Gerry Day, 6050 Patricia Bay Highway; 8.8, 13.0, 10.0, Beechey Head, anchovy and Strip Teaser.

Brad Bell, 814 Youbou Road, Youbou; 13.0, Beechey Head, Super Strip Teaser.

Les Hillaby, 305-2926 Harriet Road; 9.0, 9.0, 13.0, Beechey Head, anchovy.

Shirley Walters, 2928 Pickford Road; 16.0, Beechey Head, Strip Teaser.

Calvin Goosney, 107-3420 Quadra; 5.5, Becher Bay, Strip Teaser.

Bess Day, 6050 Patricia Bay Highway; 10.0, 9.0, Beechey Head, anchovy.

Jack de Macedon, 1025 Sutlej Street, Apartment 403; 17.8, Beechey Head, Minnow Teaser.

Merv Black, Alder Street; 13.4, 13.0, 11.0, Beechey Head, minnow and anchovy.

Ruth Welham, Becher Bay Road; 8.0, Beechey Head, Buzz Bomb.

Frank Hughes, 3200 Wordsworth; 12.0, Trap Shack, Strip Teaser, 13.0, Trap Shack, Strip Teaser.

J. Walker, 4331 Tyndall Avenue; 11.0, Beechey Head, minnow.

Fred A. Petersen, 85 Crease Avenue; 13.0, 5.4, 10.4, Beechey Head, Strip Teaser.

Gwen Stone, 23-3981 Nelthorpe Street; 12.0, 14.0, Beechey Head, Strip Teaser.

E. Jolly, 2370 Gull Haven, Sidney; 5.0, Beechey Head, Strip Teaser.

Bob Collard, 3019 Balfour Avenue; 11.0, Trap Shack, anchovy.

Ron Cunningham, 6863 West Saanich Road, Brentwood Bay; 10.6, Beechey Head, minnow.

Bruce Elvedahl, 7052 West Saanich Road, Brentwood Bay; 8.6, 5.0, Beechey Head, minnow.

John Eby, 1449 Wende; 18.0, Beechey Head, minnow.

G. L. Rogers, 6894 Wallace, Brentwood; 15.0, Beechey Head, Strip Teaser.

Marcia Thompson, 1730 Ash Road; 11.0, Becher Bay, anchovy.

Steve Stone, 23-3981 Nelthorpe Street; 19.0, Beechey Head, Strip Teaser.

Rick Morgan, 451 Davida Avenue; 13.0, 10.8, Beechey Head, anchovy.

John Flynn, 451 Davida Avenue; 10.0, Beechey Head, herring.

John Spriggs, 1240 Maywood; 13.0, Beechey Head, Strip Teaser.

Alec Erickson, Duncan; 14.0, Beechey Head, anchovy.

Wayne Erickson, R.R. 2, Payne Road, Duncan; 9.0, 9.0, Beechey Head, Strip Teaser and anchovy.

Bob Major, 1582 Pauline Street, Crofton; 10.0, Beechey Head, Strip Teaser.

W. A. Orchin, Box 266, Crofton; 18.0, Beechey Head, anchovy.

Gordon Ashton, 540 Warren; 13.8, 12.8.

Louis E. Pletz, 1645 Howroyd, 12.0, Trap Shack anchovy.

Calvin McAllister; 19.0.

D. Mulholland, 403-1222 Hilda; 11.0, Trap Shack, anchovy.

Ray Wallis, 503 Whiteside Street; 6.0, Beechey Head, Strip Teaser.

George Robertson, 3234 Admirals Road; 12.8, 13.8, Beechey Head, anchovy.

Wayne Erickson, R.R. 2, Duncan; 7.0, Trap Shack, Strip Teaser.

Alec Erickson, R.R. 2, Duncan; 12.0, 11.0, Trap Shack, Strip Teaser.

Larry Erickson, Jordan's Lane, Duncan; 37.0, 18.0, Beechey Head, Strip Teaser.

Garry Lech, 881 Leslie Drive; 10.8, 7.0, Aldridge Point, Strip Teaser.

Mike De Girolamo, 920 Snowdrop Avenue; 11.0, Becher Bay, anchovy.

D. A. Lang, 606 Baxter Avenue; 12.8.

F. Trentelmann, 7794 Wallace Drive, Saanichton; 16.0, 15.8, 15.0, Beechey Head, Strip Teaser.

Jamie Dick, 475 Walter Avenue; 14.0, 16.0, 13.0.

N. Krueger, 3056 Irma Street; 11.0, Beechey Head, Strip Teaser.

Don Johnson, 748 Esquimalt Road; 13.8, Beechey Head, herring.

Deane Batina, 3153 Alder Street; 8.8, Beechey Head, anchovy.

Larry Pepper, Box 415, Lake Cowichan; 13.0, Beechey Head, anchovy.

Gilbert's Marine and Guide Service

Roy Dickson, 2096 Avondale Road; 5.10, Stone House, Herring Strip Teaser.

F. Wratten, 3757 Cedar Hill Road; 6.8, 6.4, 6.9, 5.6, 5.10, Bamberton, Cole's Bay, Strip Teaser, Krppled Minnow.

F. Goodwin, 3608 Quadra Street; 5.2, 5.8, Bamberton, Krippled Minnow.

Art Huck, 2728 Blackwood; 5.4, Bamberton, minnow.

W. Fenske, 1580 Pembroke Street; 19.8, Bamberton, Gilbert Flasher and hootchie.

Ray Smith, 32-74 Dallas Road; 12.11, Brentwood, Tomic Plug.

Murray Cameron, 8695 Lochside Drive, Sidney; 11.8, Cole's Bay, gang troll and worm.

Twin Gables Motel

Glen Oscar, 1565 Joan Avenue, Crofton; 8.2, 5.2, Porlier Pass, Hot Spot Flasher.

Diamond General Store

Jack E. McDonald, R.R. 1, Christie Road, Ladysmith; 5.12, 12.8, Sharps Point, Strip Teaser.

Beachcomber Marina

Doug Frey, 5282 Summerset Drive, Nanaimo; 16.13, Mistaken Island, pink hootchie.

Doug Klassen, Marina Way, R.R. 1, Nanoose; 17.8, Gerald Island.

Ted Gunnerrud, 4-2780 Spencer Road; 5.8, Mistaken Island, red and white Flashtail.

Milt Harding, 3998 4th Avenue, Port Alberni; 5.0, 5.3, Eaglecrest Rock, yellow hootchie.

Jim Scoffings, 112 Schirra, Box 66, Nanoose; 27.3, Sangster Island, Stingsilda.

Carl Hansen, Box 66, West Bay Estates, Nanoose Bay; 29.1, Sangster Island, Stingsilda.

Cindy Bull, 4675 Gertrude, Port Alberni; 6.13, Mistaken Island, pink hootchie.

Ian Brand, Seacrest, R.R. 1, Nanoose; 8.0, Bellenas Island, green and white hootchie.

La Bella Vista

K. D. Burgess, Box 43, Vernon; 14.0, Flower Island, Flashtail.

Abe McCormick, 3657 W. 11th Avenue, Vancouver; 7.0, Bowser, herring.

Florence McCormick, 3657 West 11th Avenue, Vancouver 8; 5.0, Bowser, Herring Strip Teaser.

Schooner Cove Marina

D. A. Byers, R.R. 1, Arbutus Road, Parksville; 14.8, Yeo Island, Flashtail.

M. Driscoll, Box 1707, Parksville; 16.8, Yeo Island, Buzz Bomb.

Poett Nook Marina

Ed Taylor, Box 275, Youbou; 19.0, Sarita Bay, Strip Teaser.

Bates Beach Boathouse

Ray Machin, R.R. 2, Courtenay; 9.1, Bates Beach, Rex Field Plug.

Glen Lange, 1805 Willemar, Courtenay; 11.8, 7.2, 8.10, Bates Beach, plug.

Brenda Malyea, R.R. 2, Courtenay; 5.0, Bates Beach, hootchie.

Reg Clough, 2895 Muir Road, Courtenay; 5.2, Bates Beach, Rexfield plug.

Colin Cowie, 1539 Chilcotin Crescent, Comox; 6.6, Bates Beach, plug.

David Pisto, 355 Rodello, Comox; 8.0, 5.0, Bates Beach, plug.

John McMurtrie, R.R. 3, Courtenay; 5.10, Bates Beach, plug.

Gerry Blackmun, 227 Erickson Road, Campbell River; 13.14, Bates Beach, plug.

George Bates, R.R. 2, Courtenay; 7.5, Bates Beach, plug.

Campbell River Sportsman

Jennifer Forbes, 4175 Discovery Drive, Campbell River; 21.4, Campbell River, green Flashtail.

Creed's Sport Fishing

Fred Lockett, 1020 Bewdley Street; 6.13, Bamberton, hootchie.

L. Carlton, 1843 Emery Place; 5.0, Bamberton, Super Strip Teaser.

Fran Creed, 930 Sluggett Road; 18.0, Bamberton, Strip Teaser.

Peter T. Mavie, 583 St. Patrick Street; 15.0, 11.2, 8.6, 6.7, Coles Bay, hootchie; 8.14, 6.5, Bamberton, hootchie.

A. Brady, 234 Beechwood; 9.6, Brentwood, Strip Teaser.

A. R. Wiggan, 2 Edgevalley Drive, Toronto, Ontario; 13.0, Brentwood, Strip Teaser.

W. Bremner, 6536 West Saanich Road; 5.8, McKenzie Bay, Radiant Squirt.

J. B. Young, 1464 Rockland Avenue; 16.8, East Point, Rhys Davis Minnow Teaser.

Deep Cove Marina

K. Kolkema, 10373 Patricia Place, Sidney; 16.13, 6.0, 6.0, 5.0.

Dana Haines, 9585 Canora Road, Sidney; 6.6, Hatch Point, Tom Mack Spoon.

Bill Fraser, 409-1005 McKenzie Avenue; 6.2, 6.0, 5.0, Deep Cove, anchovy, 6.4, 5.2, Patricia Bay, anchovy.

Betty Fraser, 409-1005 McKenzie Avenue; 6.0, Wain Rock, hootchie.

R. O. Watkins, 1602 Kenmore Road; 5.8, Wain Rock, Tom Mack Spoon.

Mike Sekorania, 625 Cromar Road, Sidney; 17.5, James Island, Stingsilda.

M. H. Howey, 9349 Maryland Drive, Sidney; 7.0, 5.0, Wain Rock, anchovy.

Harold Price, 9841 Admirals; 6.12, Wain Rock, anchovy.

K. J. Hollett, 820 Colville Road; 6.2, Wain Rock, Tom Mack Spoon.

L. Price, 7841 Admirals; 5.8, Wain Rock, anchovy.

Oak Bay Marina

Robert Murdoch, 3060 Devon Road; 10.8, Discovery Island, Strip Teaser.

R. A. Sherratt, 305-1450 Beach Drive; 16.0, Trial Island, anchovy.

Walter Peterson, 4695 Blenkinsop Road; 34.0, Trial Island, Minnow Teaser.

Dick Driedger, 3363 Henderson Road; 5.2, Trial Island, minnow.

Victoria Press

Brian Bradbury, 2530 Lansdowne; 11.10, 5.6, Beechey Head, Strip Teaser.

Michael Richardson, 206-467 Lampson; 12.0, Flagpole, Strip Teaser.

Pedder Bay Marina

N. Rowe, 1171 Colville Road; 10.4, Pedder Bay, Strip Teaser.

H. Stevens, 907 Shirley; 22.8, William Head, Strip Teaser.

John Tulloch, 2854 Doncaster; 22.0, 10.0, Church Rock, anchovy.

L. Magator, 217-1900 Mayfair Drive; 8.0, kelp bed, minnow.

D. Scudamore, 867 Fleming Street; 9.0, Church Island, minnow.

Randy Wright, 724-104 Sea Terrace; 11.0, Church Island, anchovy.

F. Rutherford, 1207-647 Michigan; 5.3, Whirl Bay, anchovy.

Gordie Sound, 4713 Barrow Road; 20.10, Race Rocks, jumbo Strip Teaser.

Eric Grubert, 31 Pedder Bay Trailer Park, 18.0, kelp bed, anchovy.

F. Hauks, 2560 Empire Street; 9.0, 13.0, Church Rock, minnow.

William Camden, 881 Parklands Drive; 10.8, Pedder Bay, Strip Teaser.

A. Jedinak, 825 Shamrock; 10.0, 24.8, 11.8, 9.8.

Danny Kubisheski, 201 Goldfinch Road; 11.0, kelp bed, anchovy.

Ginny Rossell, 1584 Glencraig Place; 13.12, Church Rock, anchovy.

J. O'Hara, 1288 Holloway Street; 6.3, Church Rock, Krippled K.

C. Smith, 2190 Curtis Road, Sidney; 14.8, Race Rocks, Strip Teaser.

D. Matthews, 455 Webb Place; 22.0, Beechey Head, Strip Teaser.

Allan Cottrell, 430 Forward Drive; 12.0, 5.0, Race Pass, Strip Teaser.

F. McLaren, 3176 Metchosin; 10.8, 34.0, Race Rocks, minnow.

Werner Forster, 2-232 Island Highway; 12.0, Church Rock, anchovy.

Ian Spurling, 3345 Hatley Drive; 10.11, Beechey Head, Strip Teaser.

Bill Court, 639 Fairway; 32.0, Beechey Head, Strip Teaser.

D. Waddell, 15 Pedder Bay Drive; 20.0, 13.8, 21.0, kelp bed, anchovy.

Len Walker, 19548-119th A. Avenue; 25.0, Church Rock, minnow.

A. Rizzie, R.R. 1, Cobble Hill; 31.0, Church Rock, Strip Teaser.

Scott Trim, 1731 Tiffin Place; 31.8, Church Rock, Strip Teaser.

John Ergils, 874 Devonshire; 13.0, Church Rock, Strip Teaser.

Paul Machek, 2710 Cedar Hill Road; 7.0, Aldridge Point, anchovy.

Ed Clapham, 5170 Rocky Point Road; 5.0, 10.0, Church Rock, anchovy.

A. Cummings, 40 Irwin Road; 22.12, Bedford Island, Strip Teaser.

Jack Taylor, 301-335 St. James Street; 7.0, Church Rock, minnow.

D. Cameron, 28-132 Menzies; 5.8, Church Rock, Strip Teaser.

H. Banks, 3322 Fulton; 15.0, Beechey Head, anchovy.

Lyle Sauter, 3601 Cedar Hill Road; 8.0, Beechey Head, anchovy.

O. Krenn, 1634 Hollywood Crescent; 20.0, Beechey Head, anchovy.

R. Whetter, 655 Goldstream; 18.0, Pedder Bay, anchovy.

J. Smith, 3175 Metchosin; 15.0, kelp bed, Strip Teaser.

B. Leggett, 1739 Cedar Hill Cross Road; 14.5, Strip Teaser.

Bosun's Marina

M. McCoy, 1178 Tattersall Drive; 7.0, Earl Point, Tom Mack Spoon.

Crofton Hardware and Variety

Phil Christensen, Box 595, Chetwynd; 10.10, Tent Island, Buzz Bomb.

Bluenose Marina

Rick Cooper, R.R. 2, Cobble Hill; 16.8, 14.2, Cowichan Bay, herring.

COHO

Pacific Lions Marina

Buzz Burley, 2595 Dunlevy; 13.8, Beechey Head, Strip Teaser.

K. Moysey, 2225 Allenby; 11.0, Trap Shack, Strip Teaser.

B. Varcoe, 280 Homer Road; 5.0, Becher Bay, Strip Teaser.

Bates Beach Resort

David Vaughn, Denver, Colorado; 5.8, Bates Beach, Tom Mac Spoon.

King Coho

T. Fletcher, Box 161 Lazo; 5.0, 5.0, King Coho, Tom Mack Spoon.

Lou Gowler, 1923 Dogwood; 5.0, Harwood Island, Tom Mack Spoon.

Floyd Dahl, 775 18th Street, Courtenay; 5.8, King Coho, Rex Field plug.

Oak Bay Marina

Donald Wright, 3781 Cadboro Bay Road; 7.0, Flat, home made Minnow Teaser.

Sooke Harbourt Marina

R. Tennant, 5796 Woodlands Road, Sooke; 5.0, Secretary Island, Strip Teaser.

Hall's Boathouse

Bert Nex, 2162 Neil; 5.2, Goldstream Island, Strip Teaser.

Deep Bay Auto Court

Doris Smith, R.R. No. 3, Deep Bay, Qualicum Beach; 5.3, Norris Rock, Strip Teaser.

Ben Dill, Box 195, Coombs; 6.4, Norris Rock Strip Teaser and Deep Six.

Ralph Parks, 4359 Rural Avenue, Bellingham, Washington; 5.0, 5.0, Norris Rock, Henry Smith.

Gilbert Petty, Deep Bay Auto Court; 5.7, 5.8, Norris Rock, Spoon.

Zels Petty, Deep Bay Auto Court; 5.6, 5.9, Norris Rock, Spoon and Bucktail.

Dolleren Rains, 1509-3755 McGill, Burnaby; 5.0, 5.2, 5.3, 5.4, Norris Rock, pearl Wobbler.

Art Anson, 258—1573 Begbie Street; 5.1, Norris Rock, hootchie.

Pedder Bay Marina

G. Echlin, 311 Milburn Drive; 5.8, Pedder Bay, Strip Teaser.

Cheanuh Marina

Ira Heughan, 576 Whiteside Street; 8.0, Trap Shack, Strip Teaser.

Creed's Sport Fishing

G. Topp, 4107 Wallace Drive; 6.8, Brentwood.

La Bella Vista

G. Sturdy, 581 Tait Street; 5.0, 5.0, Tribune Bay, Krippled K. 5.8, Bowser, Tom Mack Spoon.

Jane Templeman, 2776 Seaview Road; 5.4, Bowser.

Lloyd Lewis, 426-2623 Richmond; 5.0, 5.6, Bowser, Krippled K.

Margo Lewis, 425-2623 Richmond; 5.6, Krippled K.

Charles P. Murray, 505 Quadra Street, Apartment 308; 5.0, Bowser, Flashtail.

Jack Matthews, Bowser; 5.0, Bowser, Flashtail.

Sam McCormick, 3657 West 11th, Vancouver; 5.0, Bowser, Strip Teaser.

Schooner Cove Marina

Les Vivian, 1438 Wende Road; 5.4, 5.0, 5.8, navy marker, Wonder Spoon.

Byron Wilson, 5812 Haynes Road, Duncan; 5.2, 5.6, Ballenas Island, Tom Mack Spoon.

W. E. Burnett, 27 Dolphin Drive, Nanoose; 5.4, Ballenas Island, Krippled K.

Everett Duke, Duncan; 5.4, Gray Rock, Flashtail.

Rose Vivian, 1438 Wende Road; 5.4, 5.0, navy marker, Wonder Spoon.

Beachcomber Marina

Ben Thomas, 3989 Shaughnessy Road, Port Alberni; 5.2, Ballenas Island, pink and white squid.

Allan Griffin, 3711 Palo Alto Street; 5.2, 5.3, Ballenas Island, pink squid.

Hazel Cook, 335 Arnot; 5.4, Ballenas Island green and yellow hootchie.

Jim Garfat, 1448 Jamaica; 5.2, Ballenas Island, green and white Andy Thomas Flashtail.

Frank Lee, 160 Price Place, Duncan; 5.8, Ballenas Island, green and white Flashtail.

RIVER TROUT (Other than Steelhead or Rainbow)

Dave's Low Cost

R. McLellan, 1510 Mount Douglas Cross Road; 1.2, brown, Mesachie Lake, Willow leaf.

RIVER TROUT (Steelhead or Rainbow)

Milnes Landing Store

Jake Latham, 2442 Dixon Road, Sooke; 8.9, San Juan River, Spin 'n Glow.

White River Court

Peter Sprout, Box 14, Sayward; 12.4, Mamekay River, Wobbler.

South Shore Service

W. Haldorsen, Box 702, Lake Cowichan; 7.6, Steelhead, Nitinat River, Spin 'n Glo.

Caycuse House No. 68

Jim Clark, Caycuse, Honeymoon Bay; 11.9, steelhead, Nitinat River, fly.

LAKE TROUT

Ben's Marina

Martin Miller, 351 Richmond; 1.14, 3.10, Cowichan Lake, worm, 3.2, 1.1, 4.12, 4.12, Cowichan Lake, worm and Flattfish.

Gordon Fenske, 2834 Scott Street; 1.11, 1.15, Cowichan Lake, worm.

Jack Ratcliffe, 1409 Craddock; 1.15, 1.2, 4.12, 2.15, Cowichan Lake, Flattfish.

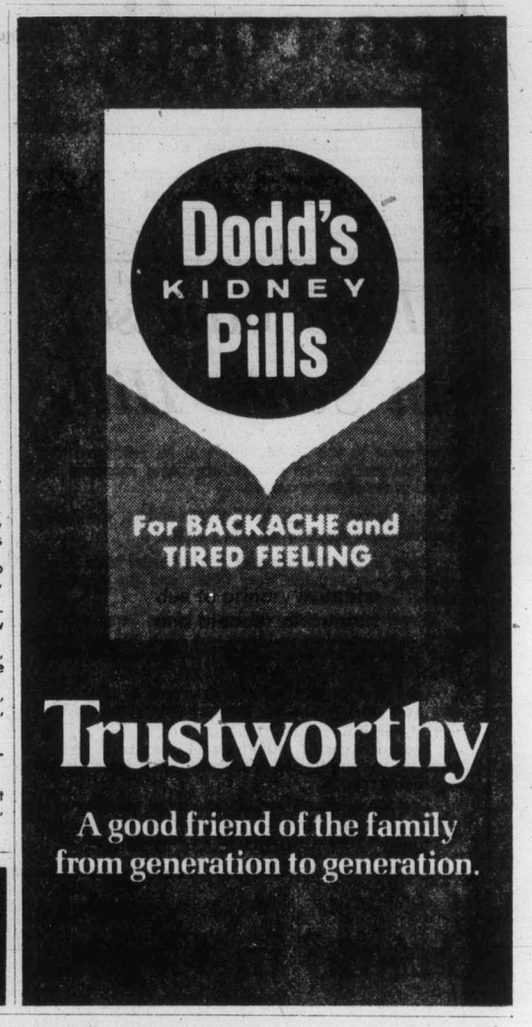

HY-GAIN
C.B.'S
INTERCONNECT
2012 Douglas

THE MEATMARKET
PRIME RIB
NEW
THE MEATMARKET
NOOTKA COURT
383-4442

Schenley OFC: the only 8-Year Old that's guaranteed...

...right on the back of the bottle.

Canadian law requires distillers to place a stamp on their whisky bottles showing the year the whisky was distilled.

With Schenley OFC, we go a lot further. We certify that our whisky has been aged in charred white oak casks, for a full 8 years.

We believe 8 years is the perfect aging time for whisky.

At 8 years, our whisky is not so young, that it's pale, harsh, immature.

Not so old that it's dark, strong, "woody."

But exactly in its prime for a smooth, mellow taste.

Schenley OFC
The 8-year-old
that's guaranteed.

CANADIAN SCHENLEY DISTILLERIES LTD.

GOLDMAN'S WALLS ARE COMING DOWN

$100,000 REMODELLING SALE

We're doubling the size of the store and the walls are coming down. So before the dust settles, all our merchandise is drastically reduced.

MURRAY

TIES
If they look dusty, blow on them to see the famous names and low prices.
50% Off

DRESS SOCKS
English made, plain shades. Saving money on these socks may be fun but you should watch our painters.
$1.79
3 pr. $4.75

SUITS $124-$144-$166
Not only are the walls coming down, look at these prices on vested suits. Regular from $195-$275.

SPORTS JACKETS
Our complete Spring '77 line — bring a whisk, brush 'em off and save money.
25% Off

NAVY BLAZERS
Brand new stock. At this ridiculous price who can afford to remodel.
20% Off

DRESS SHIRTS
At this price wear safety shoes or risk trampled toes. Countess Mara, Palazzi, others.
50% off

DRESS SLACKS
Our complete regular stock. Check out the falling bricks and fallen prices.
25% Off

SWEATERS from ITALY
Fine knits, brand names in your favourite styles. Prices so low I think the painters did the pricing.
$10.88
2 for $20

RAINCOATS
Famous names. This price is enough to wreck me. Never mind remodelling!
25% off

LEATHER JACKETS
New fashions — values from $175-$200. Build your wardrobe while we build our store.
$88-$99

MURRAY GOLDMAN
1314 Douglas

Team ready in 40 minutes

Aviation experts on call to probe air accidents

By BOB DOUGLAS

OTTAWA (CP — A handful of aviation experts is on round-the-clock standby in Ottawa, ready to go to the scene of a major air accident anywhere in Canada.

With bags already packed, this "go team" can leave Ottawa 40 minutes after receiving a call to investigate a crash.

They may be called from their homes at night or transport department offices during the day when the chief of the department's air accident investigation section receives a request for help from regional officials.

This call for emergency help may come only once or twice a year when there has been a serious crash with several people killed. These are the accidents that catch the headlines and bring the transport department accident investigators into the public spotlight.

These accidents are dramatic evidence that there has been a breakdown in aviation safety. From the investigations of these experts may emerge new safety recommendations.

But the bulk of the 740 investigations carried out by the transport department every year are conducted in a quieter way.

Some may not even require the aid of headquarters specialists. Not every accident is a fatal crash.

Over the years, governments and the aviation community have built up an elaborate system of rules to ensure safer aircraft and safer flying. Government experts may take anywhere from six months to four years to certify a new aircraft as airworthy after intensive tests.

But mistakes still happen. Occasionally a manufacturing flaw will lead to an accident, though experts say human error is a more frequent cause.

The human error may be a mechanic's mistake or misjudgment by a pilot or air traffic controller.

Even the most experienced pilot "just has to have one second or two seconds of poor judgment and he's a dead man," says Hart Finley, aviation safety director in the transport department.

When there is a major air crash, an elaborate plan is set in motion by transport department experts.

"We have a clear understanding with police forces to protect the site if they are there first," Finley says. "They are not to disturb anything."

A call from a regional official in the transport department to Ottawa headquarters will alert the go team — a group of medical, technical and weather specialists.

This group may begin with six or eight men and expand rapidly to more than 50 for airline crashes like the Air Canada DC-8 accident which took 109 lives in Toronto in 1970.

They follow a special planned investigation program developed by the transport department.

Specialists on weather, flight recorders, aircraft structure, engines, air traffic control and airport facilities carry out their jobs at the crash scene following the investigation program step-by-step under the eye of the chief investigator.

They photograph wreckage fragments as items are found and tag them for later study. They interview pilots and other witnesses.

Their information is discussed with the chief investigator who may order further research.

The final report is submitted to the aircraft accident review board, a group set up in early 1976 to check reports for objectivity and completeness.

The board, whose members are not from the transport department, has no authority to reject a report.

Accident reports describe what happened and list investigator's findings but never assess blame, Finley says. If there is any legal dispute, the courts may decide blame.

Safety recommendations emerging from an investigation are kept separate from the report. The transport department may discuss the proposals with aviation industry leaders and eventually develop new standards.

Information from accident investigations is fed into a computer system for later use in research and management decisions. The Canadian computer system is linked to the Federal Aviation Administration computer in Oklahoma City so that the United States and Canada can exchange information quickly.

Witness statements and medical information gathered by investigators are considered confidential by the transport department. The department refuses to allow the material to be used for court cases.

"Lawyers are on our backs all the time — we are having great difficulty in preserving this as confidential," Finley says.

The department now is considering ways of further protecting that confidentiality against legal challenges.

Accident investigators frequently turn to government laboratories in Ottawa for help in solving mechanical problems.

For example, the laboratories were asked to look into a Boeing 747 wing-flap problem that "could have been catastrophic," Finley says.

A British Airways 747 was approaching Toronto International Airport two years ago when the aircraft jolted as a wing flap broke off.

"If the wing flap had struck the aircraft the plane might have gone out of control," the aviation safety expert said.

The flap was recovered in a field after the jet landed safely. It was shipped to government laboratories for study.

While government researchers were looking at this problem, the wing-flap incident was repeated on another British Airways 747 near Toronto.

Researchers found that lubricant was not reaching the rotating parts in the wing flap, Finley said.

The information led Boeing to issue a service bulletin telling all 747 operators around the world to make sure that the proper lubrication system is used.

The aviation safety bureau sometimes submits recommendations to authorities enforcing air regulations and provides advice on "near-misses" — cases where aircraft came closer to each other than the rules allow.

Accident investigators have a heavy load to carry and they win general praise in the aviation industry for competence.

But critics say there still are some important gaps in accident investigation and air safety that must be plugged.

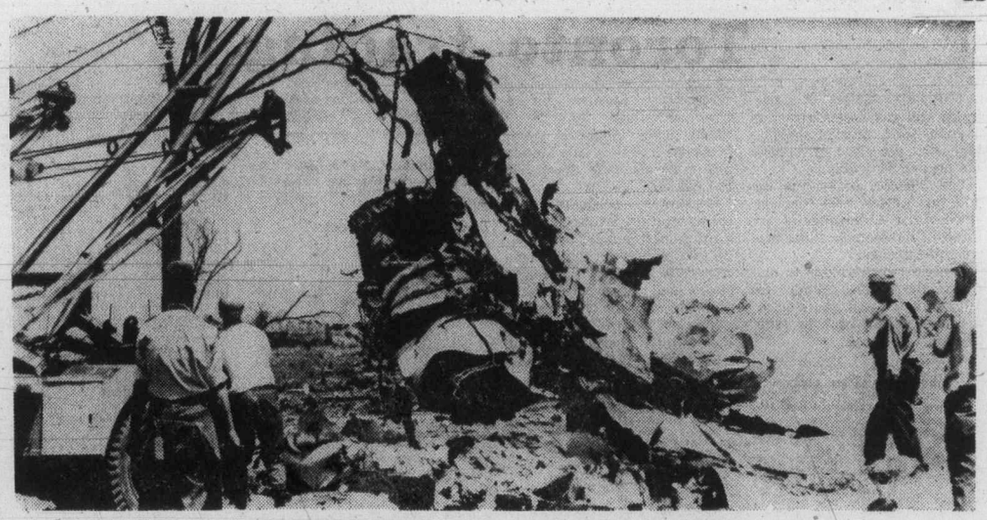

Investigators check scene of major air crash

Gold rumors squelched

MUNICH — Three of the survivors from the German submarine U-534, which was sunk by British planes in the Second World War, Wednesday dismissed a theory that it was carrying a fortune in gold and precious gems.

Danish and British press reports said that the submarine, which recently was spotted on the sea bed in the Kattegat Channel off Denmark, was heading to South America with 33 Nazi leaders on board when it was sunk. The reports said the Nazis were fleeing with their personal fortunes as Allied troops closed in on Berlin.

The Mercury PRICE 'N MILEAGE Team

BOBCAT $3,646* Local prices may be less.

37 MPG City/Highway Rating†

Thrifty. Frisky. Good fun. You get a lot to love in the big little Mercury Bobcat. Shown is the Bobcat Special 2-door Sedan.

CAPRI $5,450* Local prices may be less.

32 MPG City/Highway Rating†

The Sexy European. Capri is an exciting piece of road machinery that offers affordability and economy. Make tracks with Capri!

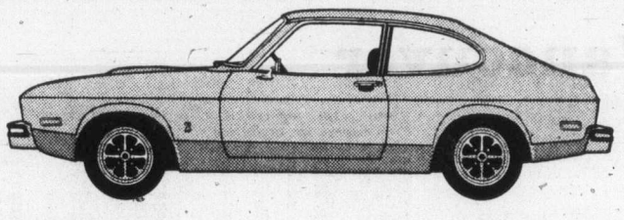

COMET $4,250* Local prices may be less.

29 MPG City/Highway Rating†

Reliable. Sturdy. Practical. This is the compact car that puts economy and practicality together. Shown is the Comet 4-door Sedan with Special Base Option Package.

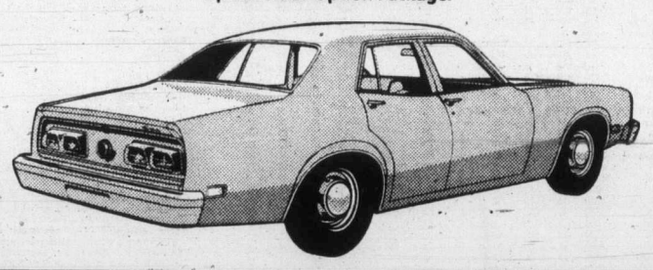

MONARCH $4,589* Local prices may be less.

29 MPG City/Highway Rating†

Distinctive. Debonair. Fashionable. Five-passenger comfort with a mileage rating unsurpassed by any 6-cylinder car listed in Transport Canada's 1977 Fuel Economy Guide. Monarch Special Edition 2-door Sedan shown.

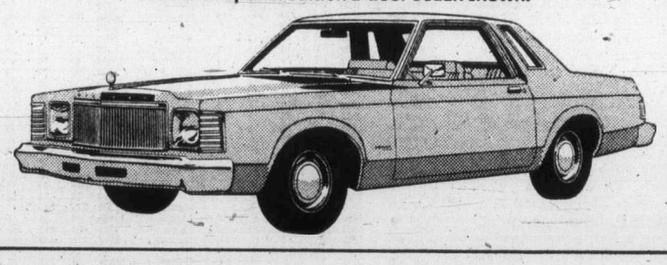

The choice is yours.

At your Mercury dealer, choice goes hand-in-hand with good mileage and competitive prices. There's 2-door and 4-door sedans, 3-door Runabouts, and wagons. The excitingly beautiful European Capri. Compact economy. Practicality and price. Make your choice of a new Bobcat, Capri, Comet or Monarch at your Mercury dealer today.

**Manufacturer's suggested retail price for model illustrated including transportation and handling. Extra cost optional equipment, and provincial taxes excluded. Dealer may sell for less than Suggested Retail Price. Capri price includes electric rear window defroster. Quantities of basic units shown above are limited.*

Plus a Rust Perforation Warranty.

All 1977 Mercurys and Capris are protected by the Ford of Canada DURAGUARD warranty, which is a no-charge, 36 month, unlimited mileage warranty against rust perforation. Ask your Mercury dealer for full details.

Get a little Mercury into your life. Test drive one of the Price'n Mileage cars today!

†Combined city/highway mileage rating, according to approved Transport Canada test methods, for vehicles equipped with standard engine and transmission. Your actual mileage may vary, depending on driving conditions, driving habits, your car's condition and optional equipment.

Ford

See the Mercury Price'n Mileage Team at your Mercury dealer today.

MERCURY

55F11 VG

GREATER VICTORIA PUBLIC LIBRARY

15,000 BOOKS FOR SALE

Second Annual

Library Book Sale

FIRST UNITED CHURCH HALL

(Parking off North Park Street)

SATURDAY, JUNE 18th

9:30 a.m. to 4:00 p.m.

Art Reproductions, Art and Children's Books, Sets, Almanacs, Rare Volumes

Toronto trading

TORONTO (CP) — A surge in oil and gas issues sent the Toronto stock market sharply higher at the close of moderate trading Thursday.

The TSE 300 index was up 5.72 to 1,014.43, its highest since April 4, with gains in three of its four most-heavily weighted groups.

Analysts were unable to explain the 17.51 climb to 1,152.05 in oil and gas stocks, a record dating back to June 25, 1976.

Financial services hit a five-month high, up 7.26 to 900.82, while industrial products rose 5.62 to 904.41. Metals and minerals were down 2.38 to 1,059.86.

Consumer products and transportation issues led the eight gainers among the other 10 groups within the 14-unit composite index. Pipeline stocks and paper and forest products were the only losers.

Volume of trading totalled 2.58 million shares, heaviest in 19 sessions, valued at $30.05 million, up from Wednesday's 2.40 million at $27.05 million.

Reitman's Canada Ltd., the session's most active industrial issue, was the largest of the 58 block trades with 150,000 shares at $14.00 a share, a high for the year.

ACTIVE STOCKS

151100	Reitman's	13¼	+ 1¾
70300	Oshawa Gr A	4.85	— .05
34048	Can Pacific	18⅞	+ ¼
32275	Imp Oil A	21	+ ⅛
30620	Un Gas Pfd E	23	— ½
28082	C Cmnt Lafarge A	8⅜	+ ⅛
27060	TD Rlty Invst U	22½	unch
26310	North Telecom	30¾	unch
23654	Moore Corp	31	+ ⅜
22580	Simpsons-Sears	6¾	— ¼

TSE 300

Composite Index	1014.43	+ 5.72
Metals, Minerals	1059.86	— 2.38
Golds	948.53	+ 4.51
Oils, gas	1152.05	+17.51
Paper, forest	920.77	— 0.80
Consumer Prod.	842.19	+10.78
Industrial Prod.	904.41	+ 5.65
Real est., const.	1114.51	+ 6.15
Transportation	1246.08	+16.03
Pipelines	1309.75	— 5.41
Utilities	1202.17	— 1.51
Comm., media	947.23	+ 3.99
Merchandising	799.22	+ 3.06
Financial serv.	909.82	+ 7.26
Management	1157.93	+14.65

Up 11; down 3.

TORONTO CLOSING STOCKS
Distributed by CP
Toronto Stock Exchange—June 16

Stock	Sales	High	Low	Close	Net Ch'ge
A G F M	246	165	165	165	− 4
Aby Gin w	1000	62	62	62	+ 1
Abitibi	10280	$10⅛	9⅞	10	+ ⅛
Abitbi 7½p	z50	$46	45¼	45¼	
Abitbi 10	380	$54⅛	54⅛	54⅛	+ ⅛
Acme Gas	z100	2	2	2	
Afton Min	500	$7⅜	7⅜	7⅜	− ⅛
Agnico E	4000	$5½	5¼	5½	+ ⅛
Albany	10500	37	37	37	
Alt Energy	7415	$13⅛	13½	13½	
Alta Gas A	16408	$15⅛	14⅞	15	− ¼
Alta G E p	685	$25¼	25	25	− ¼
Alta G F	540	$28⅞	28⅝	28⅞	+ ¼
Alta G 9.76	200	$28⅝	28⅝	28⅝	− ⅛
Alta Nat	700	$37	36¾	37	+ ¼
Alcan	5160	$29⅜	29⅛	29¼	
Algoma St	550	$16⅞	16⅜	16¾	− ⅛
AStel p	1600	$27⅛	27⅛	27⅛	− ⅛
Allarco Dv	2120	$16¼	16¼	16¼	− ⅛
Alminex	12300	$9⅛	9	9⅛	+ ⅛
Alumin 4 pr	z12	$16½	16½	16½	
Almin 4½ p	13210	$38	38	38	+ 1
Alum 3rd p	500	$28½	28⅜	28½	+ ⅛
Am Bonza	56855	$15	14⅜	15	+ ¾
Am Eagle	4000	42	40	40	− 2
Am Leduc	2000	7½	7½	7½	+ 1
Ang U Dev	2500	78	77	78	+ 1
Aquitaine	330	$15⅞	15⅞	15⅞	
Arbor C	9850	77	73	77	+ 4
Argus B pr	405	$33½	33⅜	33½	+ ¼
Asamera	6800	$12⅜	11⅞	12¼	+ ⅜
Ashland C	1344	$11¾	11⅝	11¾	+ ⅛
Ashland pr	450	$24	23⅞	23⅞	+ ⅜
Atco A	16080	$18	17⅞	18	
Atlas Yk	1000	4½	4½	4½	
Ato Hard A	1000	$12⅜	12⅜	12⅜	
Avoca M	z300	7½	7½	7½	
BC Sugar A	500	$27½	27⅜	27½	+ ¼
BP Can	6590	$13⅜	13⅛	13⅜	+ ¼
Bad Boy	400	175	175	175	− 5
Banister C	200	$12¾	12¾	12¾	− ¼
Bank BC	1425	$25	24¾	25	+ ½
Bank Mtl	10804	$15½	15¼	15½	
Bank N S	10120	$19⅞	19¾	19⅞	+ ⅛
Bankeno	2300	135	131	135	+ 1
B Cdn Nat	455	$14½	14½	14½	
Bathrst p	200	$12	12	12	
Baton B	11400	$9¼	9	9¼	+ ¼
Beavr E A	1050	$5⅛	5⅛	5⅛	+17
Becker B p	100	$5⅜	5⅜	5⅜	
Bell Canad	22580	$52¾	52½	52½	
Bell A pr	z10	$52¼	52¼	52¼	
Bell C pr	365	$29⅜	29¼	29⅜	+ ¼
Bell D pr	250	$54⅜	54½	54½	
Bell 2.28	2300	$29	28⅞	28⅞	+ ⅛
Bell 1.80	4200	$22¼	22	22	− ⅛
Bell Can W	3250	$8⅜	8	8	− ¼
Bell Knit	z200	10	10	10	
Big Nama	z300	19	19	19	
Black P A	2100	495	465	480	+15
Blakwod A	1400	370	370	370	− 5
Block Bros	1000	$6	6	6	− ⅛
Bomac A	200	$5½	5⅜	5⅜	− ⅛
Bombdier	z9	$6⅛	6⅛	6⅛	
Border C	500	234	234	234	− 1
Bovis Cor	545	62	62	62	− 1
Bow Valy	8375	$20	19⅝	20	+ ¾
Bow-m pr	z20	$33	33	33	
Bralor Res	3807	420	405	420	+ 5
Bramalea	1905	$6½	6⅜	6½	+ ⅛
Brameda	800	123	123	123	− 2
Brascan A	17034	$13⅜	13	13⅜	+ ⅜
Brscn 8½	2500	$26¾	26½	26¾	− ¼
Brenda M	500	$9	9	9	− ⅛
Bridger	3800	$8¾	8⅝	8⅝	+ ⅛
Bright A	2006	$6¼	6¼	6¼	− ⅛
BCFP	6310	$22½	22¼	22½	
BC Phone	1805	$14¼	14⅛	14¼	
BCPh 4¾s p	z25	$51¼	51¼	51¼	
BCPh 4¾ pr	115	$59½	59½	59½	+ ½
BCPh 4.84	225	$15¾	15¾	15¾	+ ¼
BCPh 5¾ p	110	$69	69	69	+ ½
BCP 7.04 p	250	$22¾	22¾	22¾	
BCP 10.16 p	360	$29⅜	29	29	− ⅜
BCP 2.32 p	343	$30½	30¼	30¼	− ⅛
Brunswk	1544	470	455	455	−25
Budd Auto	550	$7½	7⅜	7½	
Budd A w	400	161	161	161	
C					
CAE A	325	$9⅜	9¼	9⅜	+ ¼
CFCN	225	$11⅛	11	11	
Cad Fry	865	$9⅜	9¼	9⅜	+ ⅛
Cal Pow A	12356	$34	33⅞	34	
Cal Pow B	500	$33⅜	33⅜	33⅜	
Cal P 9.80	90	$109	109	109	
Cal P 2.36	240	$29	28¾	29	+ ¼
Cal P 8¾	110	$108	108	108	
Calmor IB	z500	50	50	50	
Calvert	3000	12½	12½	12½	
Cam Mine	21000	46	45	45	− 2
Camflo	525	$11	11	11	− ⅛
C Chib A	300	305	305	305	+ 5
Can Cem A	28082	$8½	8¼	8⅜	+ ⅛
CCe C p	130	$16	16	16	− ⅛
CDC pr B	740	$103¼	103	103	
C Nor West	1900	$7	6⅞	6⅞	
C Pakrs C	3012	$17¼	17¼	17¼	
Can Perm	5550	$18	18	18	
CPerm 6¾	1500	$26⅜	26⅜	26⅜	
C Safway p	z20	$81¾	81¾	81¾	
CS Pete	4700	239	234	239	+ 6
Can Trust A	5725	$24	23	23¾	+ ¾
C Trust 7¼	2525	$20¾	20½	20¾	+ ¼
C Tung	150	$9⅛	9⅛	9⅛	
C Cablesy	100	$11¼	11¼	11¼	− ¼
C Cable w	1710	75	75	75	−10
Cdn Cel	1000	$8	7¾	7¾	
CC Man A	2545	$24¼	24¼	24¼	
C Curtis	800	47	47	47	− 1
C Found pr	z8	$7⅛	7⅛	7⅛	
CGE	z20	$21¾	21¾	21¾	
C Hidrogas	800	191	191	191	
C Homestd	7400	$6	5⅞	6	+ ⅛
C Hydro	9505	$9¼	9⅛	9¼	+ ⅛
Cl Bk Com	14659	$23⅞	23⅝	23¾	+ ¼
CIL	1267	$18⅞	18½	18⅞	+ ¼
Cl Powr A	11450	$20¾	20⅜	20¾	
C Lencour	1000	5	5	5	− 1
CLl Pete	6500	40	39	40	
C Manoir A	800	425	415	425	+ 5
C Merrill	1420	$13½	13⅛	13½	+ ¼
CNat R	1400	400	375	400	+30
C Ocdental	461	$12⅞	12¾	12¾	− ⅛
C Ocdntl p	4940	$29	29	29	+ ¼
CP Inve	5960	$18¾	18⅛	18¾	+ ⅝
CP Inve pr	1705	$36½	36	36½	+ ½
CP Ltd	34048	$19	18⅝	18⅞	+ ¼
CPL A p	200	$9⅞	9⅞	9⅞	
C Reserve	450	$6	6	6	
Cdn Salt A	300	$16½	16¼	16½	− ¼
Cdn Sup O	6260	$49¼	48⅜	49⅛	+1⅛
Cdn Tire	z30	$35	33½	33½	
Cdn Tire A	2512	$34⅞	34¾	34⅞	+ ½
C Uilties	1500	$13⅞	13⅜	13⅞	
CU 10¼	3810	$29⅜	29⅜	29½	
C Util 9.24	600	$28½	28½	28½	+ ¼
C Util w	1700	470	465	470	
Canbra	300	360	360	360	+15
Candel Oil	220	$14	13⅞	14	− ⅛
Canray	1516	95	95	95	+ 3
Canron	825	$23¼	23¼	23¼	− ¼
Capit Div	66500	82	69	80	+15
Cara	825	$7¼	7	7	− ½
Carl OK	960	287	285	285	− 2
Carl A p	176	$24¾	24¾	24¾	+ ¼
Carl B p	z75	$29½	29	29	
Carma A	100	$7⅞	7⅞	7⅞	− ⅛
Cassiar	2100	$9½	9⅜	9⅜	− ⅛
Casidy A p	200	$6¾	6¾	6¾	+ ⅛
Celanese	2025	340	340	340	
Ctl Est A	z10	$13¼	13¼	13¼	
Cent Pat	500	112	112	112	+ 2
Centurion	400	400	390	395	− 5
Chieftan D	1500	$11⅞	11¼	11¾	− ¼
Chieftain p	500	$57½	7½	57½	
Chimo	z200	88	88	88	
Chrysler	1353	$18⅛	18	18	
Coch Will	2000	33	33	33	
Cockfield	200	395	395	395	
Coles Book	2430	$11½	11¼	11½	
Cominco	956	$34½	34	34½	+ ½
Com Cap	100	410	410	410	+10
CC Tr p	z50	$11⅜	11⅜	11⅜	
C Holiday I	1200	370	370	370	
Computel	150	$7	7	7	+ 1
Conduit A	1000	340	340	340	+ 5
Con Bath A	655	$24½	24⅜	24½	
Con Bath p	100	$18¾	18¾	18¾	− ⅛
Con Bldg	3600	289	285	285	
Con Fardy	900	310	300	300	−15
C Durham	1000	81	81	81	+ 3
C Morisn	500	140	140	140	− 1
Cons Pipe	100	$5½	5½	5½	+ ⅜
C Rambler	7500	111	110	111	+ 1
C Rexspar	2000	85	85	85	
Con Distrb	7700	290	280	290	+ 7
Cons Gas	8540	$15¾	15½	15½	
Con Gas A	125	$70	70	70	+ 2
Con Gas D	500	$23⅜	23¾	23¾	
Control F	500	215	215	215	
Conwest	728	470	460	470	+10
Cooper C	500	460	460	460	
Copeland	1800	55	52	52	− 3
Cop Fields	400	220	220	220	+10
Corby vt	100	$18	18	18	
Corby B	150	$17	17	17	− ½
Cornat Ind	1330	$5¾	5⅝	5⅝	− ⅛
Corp Food	100	$14¼	14¼	14¼	+ ⅛
Coseka R	36400	480	465	480	+10
Costain R	300	$12⅜	12⅜	12⅜	+ ⅛
Costin R w	2500	490	490	490	
Courvan	z250	5	5	5	
Craigmt	100	$5¾	5¾	5¾	+ ¼
Crain R L	100	$8⅛	8⅛	8⅛	
Crwn Life	z2	$46¼	46¼	46¼	
Crown 8¾	200	$21½	21½	21½	
C Zelrba A	200	$19	19	19	+ ½
Crow Nest	200	$37¼	37¼	37¼	+ ¼
Crush Intl	1875	$8⅛	7⅞	8⅛	+ ¼
Cuvier M	850	60	60	60	− 6
Cygnus A	z10	$5	5	5	
Cygnus B	z30	$5	5	5	
Cyprus	2200	$9¾	9¾	9¾	+ ⅛
D to G					
Daon Dev	9135	$16¾	16⅜	16¾	+ ¼
Daon A	1500	$6⅞	6¾	6¾	
D Aragon	1000	23	23	23	
Debhld B p	z25	$68	68	68	
Decca R	8800	$7¾	7⅝	7½	− ⅛
D Eldona	4766	53	53	53	
Denison	555	$48¾	48	48¾	
Dicknsn	700	385	380	380	+10
Digtech	z40	50	50	50	
Doman I	12600	$5¾	5⅝	5¾	
Dome	450	$46⅛	46⅛	46⅛	− ⅛
Dome Pete	4600	$40¼	39½	40	+ ½
D Bridge	525	$22½	22⅛	22½	+ ⅜
Dofasco A	4724	$24⅛	23⅞	24	
Dom Store	760	$15⅛	15	15	
D Textie A	4550	$8	7¾	7¾	− ⅛
Domtar	3020	$14⅞	14⅝	14⅞	+ ⅛
Donlee M	600	$11	10¾	11	+ ¼
Du Pont	2110	$13½	13½	13½	
Dylex Ltd	1140	$7¼	7	7¼	+ ¼
Dylex L A	1920	$7	7	7	
E-L Fin	750	$7⅝	7½	7⅝	+ ⅛
E-L Fin w	1000	32	32	32	
East Mal	544	200	195	195	− 5
East Sul A	330	100	100	100	− 1
Estn Prov	200	210	210	210	−10
Ego Mines	6800	79	76	78	+ 1
Electro A	900	255	250	250	− 9
Electro p	z35	$33	33	33	
Emco	1735	$5⅛	5	5	
Emco w	600	105	100	100	
Extndcar	3400	$8	7⅞	7⅞	− ⅛
Falcon C	8760	$5¼	5	5¼	+ ⅛
Fibrg Nik A	373	$33	33	33	− ¼
Fed Ind A	1500	$6	5⅞	6	+ ⅛
Fed Pion	200	$21½	21½	21½	
Finning T	300	$16¼	16¼	16¼	
F Mar	z340	39	38	38	
Foodcrp Lt	3645	$10⅜	10¼	10⅜	
Foodex S	280	$6⅛	6⅛	6⅛	+ ⅛
Ford Cnda	300	$93	93	93	− 1
F Seasons	z25	240	240	240	
F Sea A pr	2300	$6⅜	6⅜	6⅜	+ ⅛
Francana	800	$6⅞	6⅞	6⅞	− ¼
Fruehauf	700	$6½	6⅜	6½	
GEH Steel	400	280	275	280	+ 9
G M Res	1162	325	320	325	+ 5
GSW Cl A	132	$5½	5½	5½	− ¼
GSW C pr	z5	$85	85	85	
Gaz Metr	200	$6	6	6	
G Distrb A	400	$6⅝	6½	6⅝	+ ⅛
GMC	869	$72⅞	72	72⅞	+ ⅜
Genstar L	3433	$24	23⅜	24	+ ¼
Gnstar 1.50	300	$23¾	23¾	23¾	+ ¼
Gnstar L w	1100	$7¾	7½	7¾	+ ⅛
Gerin 1st p	100	$8½	8½	8½	+ ⅛
Gibraltar	2000	$5½	5½	5½	
Goldund M	7500	30	25	28	+2½
Graft G	1100	$18	18	18	
Granduc	2300	98	90	98	+ 8
Gt Oil Sds	1105	$7¾	7½	7⅝	+ ⅜
GL Paper	300	$27½	27½	27½	− ¼
Gt W Life	1050	$51	50½	51	
Gt West S	700	255	251	251	− 4
G West wt	z50	56	56	56	
G Goose A	200	$6	6	6	− ⅛
Greyhnd	z100	$16⅛	16⅛	16⅛	
Gulf Can	7247	$27½	26⅞	27½	+ ¾
Gulfstrem	3000	32½	32	32	− 1
H to L					
Hambro C	100	365	365	365	− 5
H Group A	800	280	280	280	+ 5
Ham Tr	400	$16	16	16	
Hard Crp A	500	330	330	330	
Harlequin	300	$17	17	17	
Harris J A	200	375	375	375	+25
Hawker A	750	$5½	5⅜	5½	
Hawker pr	z65	$62	60¾	62	
Hayes D A	1736	$5⅜	5¾	5¾	+ ½
Hedway A	400	385	385	385	+10
Highmont	500	105	101	101	− 4
Holinger A	175	$30½	30½	30½	− ⅜
Homco A	z200	16	16	16	
Home A	3825	$31	30¾	31	− ⅛
Home B	1350	$27	26½	27	+ 1
Hud Bay A	1805	$16	15⅞	15⅞	− ⅛
H Bay Co	1946	$14¾	14½	14½	
HB Oil Gas	13000	$38	37	38	+ 1
Hu-Pam	500	15	15	15	− ½
Husky Oil	12205	$29	28	29	+ ½
Husky E w	2820	$10	9⅝	9⅞	+ ⅜
Hydra Ex	z250	17½	17½	17½	
IAC	11126	$18	17	18	+ 1
IAC 5¾ p	100	$18½	18½	18½	
IU Intl	9550	$13¾	13⅜	13⅜	+ ⅛
IWC Com	2500	140	140	140	− 5
Imasco A	z15	$25⅛	25⅛	25⅛	
Imasco B	z34	$25	25	25	
Imp Oil A	32275	$21¼	20¼	21	+ ⅛
Imp Oil B	100	$20¾	20¾	20¾	
INCO A	5879	$29	28¾	28¾	− ⅛
INCO B	z1	$28½	28½	28½	
Indal	3340	$9⅛	8⅞	9⅛	+ ⅛
Indusmin	700	$11	10¾	10¾	
Inland Gas	500	$10⅞	10⅞	10⅞	
Inland G p	200	$13¼	13¼	13¼	+ ¼
Inter-City	6300	$6⅞	6½	6⅞	+ ¼
Inter C B w	1200	390	385	390	+ 5
Intrmetco	1100	$6	5¾	5¾	− ¼
IBM	128	$270	267	270	
Int Mogul	769	270	265	267	− 6
Interpool	1200	$21⅛	21¼	21⅛	− ⅛
Int Pipe A	9600	$15	14⅞	15	
Ipsco	1900	$15⅛	15	15¼	
Inv Group	200	$7	7	7	
Inv Grp A	3066	$7	6⅞	7	
Inv Grp 5 p	200	$15⅞	15⅞	15⅞	+ ¼
Iron Bay T	200	$5⅛	5⅛	5⅛	+ ⅛
Irwin T A	100	225	225	225	+ 5
Island Tel	100	$12⅞	12⅞	12⅞	
Ivaco A	100	$6¼	6¼	6¼	
Jannock	2575	$9¼	9	9⅛	− ⅛
Jannock A	350	$14⅞	14⅝	14⅞	+ ⅛
Jannock B	1575	$14½	14¼	14½	+ ⅛
Jannock D	2900	$9¼	9	9	
Janoc 6 p	115	$79	79	79	+ 1
Jelex	1000	6	6	6	+ 1
Joutel	500	17	17	17	
K-Tel Intl	110	375	375	375	−60
Kaiser Re	2400	$14	13¾	13⅞	
Kam Kotia	5700	71	69	71	+ 6
Kaps Tran	2500	67	65	67	
Keeprite B	10000	$10½	10½	10½	+ ¼
Kelsey H	200	$13⅞	13⅞	13⅞K	
Kenting	z5	$25	25	25	
Kerr A A	1510	$15⅛	15	15	− ⅛
Koffler A	14300	$5½	5½	5½	− ⅛
Labatt A	1070	$18½	18¼	18½	+ ⅜
Labatt A p	600	$18½	18¼	18½	+ ¼
Lacana	9000	415	405	410	− 5
Laidlaw A	1370	$7¼	7	7¼	+ ⅛
Ldl 9¾	600	$10⅞	10¾	10⅞	+ ⅛
LOnt Cem	650	320	320	320	+ 5
L Shore	z41	190	190	190	
Laurasia	3500	48	45	48	+ 3
Lau Fin	600	$7⅜	7¼	7⅜	+ ⅛
Lau Fn 140	z75	$16¾	16¾	16¾	
Lau F 2.00	z25	$25	25	25	
Leigh Inst	1400	310	305	310	+10
Leons Frn	600	$6¾	6¾	6¾	
Levy	z12	$13	13	13	
LL Lac	z22	135	135	135	
Lob Co A	725	350	350	350	
Lob Co B	1800	345	345	345	
Lob Co pr	z15	$26⅛	26⅛	26⅛	
Lob Ltd Ap	z25	$16¾	16¾	16¾	
Lob Ltd Bp	z25	$17⅞	17⅞	17⅞	
Lochiel	2700	134	130	134	+ 5
Loeb M	5000	405	405	405	
Lost River	2900	115	102	115	+ 5
Lytton M	500	32	32	32	
M to O					
MEPC	900	$10¼	10¼	10¼	
MICC A	900	$29	28⅞	29	+ ⅛
Mclan H A	1800	$8⅜	8⅜	8⅜	+ ⅛
MB Ltd	8425	$20¼	20	20	− ¼
Madeline	609	80	80	80	+ 2
Madsen	2500	60	59	60	+ 2
Magna Int	605	$15⅞	15¾	15⅞	+ ⅜
Magna A	z5	$16⅜	16⅜	16⅜	
Magnason	500	191	191	191	+ 1
Magnetcs	z700	56	52	56	
Magnum	1008	$25½	25½	25½	+ ¼
Majstc Wil	1900	283	277	282	+ 2
Man Bar	2000	96	96	96	− 1
M Lf Mills	1400	$38⅞	37¾	38⅞	+ ⅜
Maritime	3031	$21	20¾	20⅞	+ ⅛
Martim A p	200	$9¼	9¼	9¼	+ ⅛
Mar T 860	250	$11	11	11	+ ⅛
Mar T 940	300	$11½	11¼	11½	+ ⅛
Martin	1333	9½	9½	9½	
Mass Fer	8686	$20½	20¼	20⅜	+ ⅛
Mas F A	6695	$28⅜	28⅛	28¼	
Mas F B	1800	$28½	28	28½	+ ½
Mc Intyre	450	$31⅞	31½	31¾	
McLaghln	200	$5⅛	5⅛	5⅛	+ ⅛
Melcor	7283	$7¼	7	7⅛	
Mentor	1500	293	292	293	− 1
Mercantil	1269	$13¼	13	13	− ⅛
Merland E	14625	485	475	480	− 5
Meta Uran	2000	5½	5	5	− 3
Met Stor A	1010	$11½	11½	11½	
Met Stors p	z20	$14½	14½	14½	
Met Trust	z1	$20	20	20	
Mex LP	z5	225	225	225	
Mindamr	1000	10½	10½	10½	
Mindustri	350	$5½	5½	5½	
Minri Res	610	133	133	133	
Moffat A	800	$9¾	9¾	9¾	
Molson A	3150	$16¾	16¾	16¾	+ ⅛
Molson B	300	$14⅝	14⅝	14⅝	
Moore	23654	$31⅛	30⅞	31	+ ⅜
Murphy	1800	$8¼	8⅛	8⅛	− ⅛
N B Cook	1000	95	95	95	− 5
NBU Mine	4000	109	105	108	+ 3
NaChrs I	2300	$5½	5½	5½	
Nat Drug	200	$6½	6½	6½	+ ¼
Nat Pete	3500	41	41	41	− 1
Nat Trust	12150	$15¾	15½	15¾	+ ¼
Nemco	2900	189	185	189	+ 2
Neonex	2300	200	200	200	
NB Tel	1909	$19⅝	19½	19⅝	+ ⅛
NB Tel A p	100	$18¼	18¼	18¼	+ ⅞
N Dimens	500	87	87	87	
N Goldvue	z100	5	5	5	
N Kelore	1100	16	16	16	− ½
N Provid D	1500	18	18	18	− 2
N Que Ragl	300	155	155	155	+ 5
N York Oil	2758	138	136	136	− 4
Newco Fin	z41	$21⅞	21⅞	21⅞	
Newconx	1000	365	365	365	−25
Nfld LP A	350	$13½	13½	13½	+ ½
Nfld Tel	1700	$8	7⅞	7⅞	
Nfld Te 975	100	$22½	22½	22½	+ ¼
Nfld Te 885	100	$21⅝	21⅝	21⅝	
Newnor	z500	3	3	3	
Nick Rim	2000	11	11	11	+ ½
Noma A	500	$5¾	5¾	5¾	− ¼
Noranda A	3992	$29¼	28¾	29	
Norcen	13379	$11⅝	11⅛	11⅝	+ ⅝
Norcen B	1150	$20⅜	20	20⅜	+ ⅜
Norcn 150	3205	$19½	19¼	19½	+ ⅛
Normick P	1300	350	345	350	+25
NC Oils	2200	$8⅞	8⅞	8⅞	+ ⅛
Nor Ct 260p	300	$32⅝	32	32	
Nor Tel	25310	$31	30⅝	30¾	
NTecm B w	975	$12⅛	12⅛	12⅛	+ ⅛
Northgat	1900	495	490	490	−22
Nowsco W	300	$23⅝	23⅝	23⅝	+ ⅛
Nu-Wst A	3850	$13⅞	13⅝	13⅞	+ ⅛
Numac	2150	$11¼	11⅛	11¼	− ⅛
OPI A	400	$7⅛	7⅛	7⅛	− ⅛
Oakwood P	6300	149	145	147	− 1
Obrien	1000	117	117	117	+ 5
Ocelot A	2400	$8⅝	8½	8⅝	
Ocelot B	40660	$8⅝	8¼	8⅝	+ ¼
Orchan A	3900	205	205	205	
Oshawa A	70300	$5	480	485	− 5
Oshawa w	4809	11	8	11	+ 2
Osisko	12000	24	23	24	
Oxford A	400	$12¾	12¾	12¾	− ⅛
P to S					
Pac Coper	43800	150	143	147	+ 7
Pac Nth G	400	300	300	300	− 5
Pac Nth 6¾	z50	$18	18	18	
Pac Pete	12547	$31⅛	30¾	31	+ ⅛
Page Pet	6100	292	290	292	+ 2
Pamour A	200	330	330	330	+ 5
Pan Centr	2583	55	55	55	− 2
Pancana I	500	99	99	99	− 1
PanCan P	1915	$27¾	27⅜	27¾	+ ¼
Patino N V	3260	$18⅞	18¾	18¾	− ¼
Paulin A	400	325	325	325	+15
Pe Ben O	1700	325	315	320	
Peerless	100	355	355	355	+10
P Dept S	3750	$6⅞	6⅞	6⅞	
P Jewl A	z185	$6	6	6	
Peyto Oils	48583	$7¾	7⅜	7¾	+ ⅜
Pine Point	1575	$31½	31¼	31½	+ ⅜
Pitts C	650	$5⅛	5	5⅛	
Place G	z100	41	41	41	
Placer	1660	$19	18⅞	19	+ ¼
Plysr 840	300	$26½	26½	26½	
Pominex	2000	55	55	55	+ 2
Pow Corp A	1615	$8⅛	8	8⅛	+ ⅛
Pow C 4¾	250	$29	29	29	− ⅛
Pow C 5	1600	$8	7¾	8	+ ⅛
Prado Exp	200	125	125	125	− 4
Prairie Oil	700	$9½	9⅛	9½	+ ¼
Pre Cable	700	$8½	8½	8½	+ ½
Pre Trst	100	$50	50	50	+ 5
Preston	987	$14⅜	14⅜	14⅜	− ⅛
Price Co	508	$9¼	9⅛	9⅛	+ ⅛
Qasar Pet	200	$7¼	7¼	7¼	+ ¼
Q Mattgmi	z100	14	14	14	
Que Sturg	2900	75	75	75	
Ram	33450	$10⅝	9¾	10⅝	+ 1
Ranger	19570	$27⅞	26½	27¾	+1¼
Rayrock	700	81	81	81	
Realty A	650	320	320	320	
Redpath A	200	$14½	14½	14½	+ ¼
Redstone	6600	45½	43	43	− 2
Reed Pap A	5010	$9¾	9⅝	9⅝	
Reed Oslr A	5485	$8⅝	8½	8⅝	
Reichhold	700	$22⅞	22½	22⅞	+ ⅜
Reit	151100	$14	13¼	13¼	+1¾
Reitman A	1120	$13	12	13	+ 2
Repub Res	1000	145	145	145	
Revelstk	500	$8⅛	8⅛	8⅛	− ⅛
Revnu Prp	1195	68	68	68	
Rio Algom	8040	$27⅞	27⅜	27¾	+ ⅛
R Little	100	164	164	164	− 1
Rolland	200	370	370	370	
Roman	1700	$17¾	17⅜	17⅜	− ⅜
Ronyx Cor	4300	165	163	164	
Rothman	250	$13	13	13	
Rothm A p	200	$81	81	81	
Rothm 2p	3100	$16	15⅞	16	
Rothmn w	1000	7½	7½	7½	−2½
Royal Bnk	18032	$26	25½	25⅞	+ ⅜
Royal Tr A	3475	$14⅞	14¾	14¾	− ⅛
Russel H	400	$8¾	8¾	8¾	− ⅛
Russel 9¾	100	$21¼	21¼	21¼	+ ¼
Sandwell A	400	$9⅜	9⅜	9⅜	+ ⅜
Schneid	z75	$9	9	9	
Scintrex	400	105	105	105	
Scot Paper	3500	$24	24	24	
Scot York	500	240	240	240	
Scotts A	13900	$9	9	9	
Scythes	750	390	375	375	−15
Seagram	11029	$21⅜	21¼	21⅜	+ ⅛
Seaway pr	200	$5¾	5¾	5¾	
Selkirk A	100	$11¾	11¾	11¾	+ ⅛
Shaw Pipe	1000	$5¾	5¾	5¾	
Shell Can	14531	$14⅜	13⅞	14¼	+ ½
Sheperd P	500	255	255	255	+15
Sherritt A	1760	$5¼	5⅛	5⅛	
Siebens	600	$14⅜	14¼	14⅜	+ ⅛
Sifton Pro	300	$11⅞	11⅝	11⅝	+ ⅛
Silvmq	2000	23	23	23	− ½
Silverwd A	3425	$8	7¾	8	+ ⅛
Simco Eri	2200	455	450	450	
Simpsuns	16952	$5	495	5	
Simpson S	22580	$7	6¾	6¾	− ¼
Sklar M	4700	97	90	90	− 5
Skye Res	40702	$9¼	8⅞	9⅛	+ ⅛
Skyline H	700	162	162	162	−13
Slater Stl	2204	$7½	7⅜	7½	+ ⅛
Slater B pr	z50	$13	13	13	
Sogepet	1100	156	155	156	
Somville p	z20	$33½	32¼	32¼	
Sony Corp	200	$9½	9½	9½	+ ¼
Southm A	2800	$19⅞	19¾	19¾	
Spar Aero	7800	$5⅝	5¼	5⅝	+ ⅜
Spooner	9700	30	29	30	
St Brodcst	100	$9	9	9	− ¼
Stand I A	1400	$8⅞	8¾	8⅞	+ ¼
Stelco ja	11841	$26⅞	26¾	26⅞	+ ¼
Stelco B	z25	$26½	26½	26½	
Steep R	250	203	203	203	− 5
Ster Trust	420	$8	8	8	
Sulivan A	2900	100	96	100	+ 2
Sunbrst E	3462	7	7	7	
Superior E	1500	70	65	70	+ 5
Surpass C	z70	196	196	196	
Systems D	1700	275	230	275	+35
T to Z					
Teck Cor A	1500	$6½	6½	6½	
Teck Cor B	200	490	490	490	− 5
Teledyne	100	$5½	5½	5½	
Tex Can	395	$28⅛	28⅛	28⅛	− ¼
Txsglf	1575	$27¼	27	27	− ⅛
Txglf p	200	$48⅞	48⅞	48⅞	+ ⅝
Thom Ind	1300	$16⅛	16	16⅛	
Thom N A	2000	$12¼	12¼	12¼	+ ⅛
Tombill	900	40	40	40	+ 2
Tor Dm Bk	17909	$17⅞	17¾	17⅞	+ ⅛
Torstar B	z2	$13¼	13¼	13¼	
Total Pet	14712	$8⅜	8¼	8⅜	
Total P A p	700	$17⅜	17½	7¼	− ⅞
Totl Pet w	800	265	255	265	+ 5
Traders A	9340	$17¼	17	17¼	+ ¼
Trade 7½ p	z50	$43½	43½	43½	
Trader 69 w	5400	$5⅞	5⅝	5⅞	+ ¼
Tr C Glass	200	440	440	440	−10
Tr Can Res	6135	54	53	53	− 2
Trns Mt A	12650	$11½	11¼	11⅜	− ⅛
Transair	1750	150	150	150	− 2
TrCan PL	14627	$15⅛	14⅞	15	
TrCan B pr	z35	$37⅜	37	37¾	
Treco Inc	800	460	450	460	+10
Trimac A	14075	$10¾	10½	10½	
Trimac wt	8430	425	415	420	+20
Trizec w	5000	13	13	13	− 1
Turbo R	2850	340	330	335	− 5
Ulster Pet	5000	55	54	55	+ 3
Ultramar	1000	280	280	280	− 5
Un Carbid	z35	$16¼	16¼	16¼	
UGas A	8552	$10	9⅞	10	+ ⅛
UGas 5½	z20	$33¾	33¾	33¾	
UGas 8¾	30620	$23½	23	23	− ½
Union Oil	571	$9½	9½	9½	+ ⅛
U Cdn Shar	100	$11¼	11¼	11¼	− ⅞
U Canso	3250	$7¼	7⅛	7¼	− ⅛
U Corp A	6 100	$16½	16½	16½	+ ½
U Corp B	1400	$10⅜	10¼	10¼	
U Corp pr	100	$16	16	16	
U Corp 63p	100	$14¾	14¾	14¾	−1½
U Siscoe	2460	$6⅜	6⅜	6⅜	− ¼
Univr Gas	4800	$6⅛	6	6⅛	
U Sections	1600	400	380	400	+20
Upp Can	6100	130	125	130	+ 5
Van Der	100	250	250	250	−20
Venpower	80000	80	72	80	+10
Versatile	500	$11¾	11⅝	11⅝	− ⅛
Versatil A	2400	$11½	11¼	11⅜	− ⅛
Vestgron	732	$13	13	13	− ¼
Vic G A	197	$27	27	27	+ ⅛
Voyager P	9450	$7¾	7½	7¾	+ ⅛
Vulcan Ind	300	$9	9	9	− ⅛
Wajax A	3914	$15	15	15	+ ⅛
Walk GW A	7150	$25⅞	25	25¾	+ ¾
Wardair	4300	335	310	320	−10
Warn Can	700	$7¼	7¼	7¼	
Weco Dev	300	470	470	470	+ 5
Weldwod	400	$11⅛	11⅛	11⅛	− ¼
Wstburne	499	$10⅛	10⅛	10⅛	
Wcoast Pt	3100	$7¾	7½	7⅝	+ ⅛
W Pet A p	1540	$15⅜	15	15⅜	+ ⅛
Wcoast T	5172	$30⅞	30⅞	30⅞	+ ⅛
Wcoast w	17220	$5	470	495	+20
Westeel	550	$13⅞	13⅝	13⅞	+ ⅛
W Bcas A	260	$9¼	9¼	9¼	
W Bcas B	17302	$9¼	9¼	9¼	+ ⅛
West Mine	2200	405	400	400	+ 5
W suppls	500	$13	13	13	+ ¼
Westfield	3800	130	125	125	− 5
Westnhse	100	$18¾	18¾	18¾	− ½
Weston	2979	$12⅝	12¼	12⅝	+ ⅜
Wstn 6pr	z5	$71½	71½	71½	
Whitorse	2200	200	193	200	+10
Whonok A	13350	$10⅜	10	10⅜	+ ⅛
Willroy	820	122	122	122	− 2
Win-Eld	1000	2½	2½	2½	
Woodreef	8000	70	67	70	+ 3
Woodwd A	2250	$15¼	15	15	
Yk Bear	2200	365	360	365	+ 5
Yuko C	101600	175	175	175	− 3
Zellers	4960	455	445	445	−10
Trust Units					
BBC R un	2290	$15	14¾	15	
BBC R wt	800	239	239	239	+ 4
BM-RT un	4808	$14⅞	14⅞	14⅞	
BM-RT wt	1950	229	227	227	+ 1
C Perm un	4106	$8⅞	8¾	8¾	− ⅛
Heitman u	3300	$6⅝	6⅝	6⅝	
Heitman w	2000	3	3	3	− ½
TD Realty	27060	$22½	22⅜	22½	
TD Relt w	5475	6	5½	5½	

MARKET REPORT

Closing quotations for Thursday, June 16, 1977

Quotations supplied by The Canadian Press, Richardson Securitis, Pitfield Mackay Ross and Co. Ltd., A. E. Ames and Co., Dominion Securities Corp., Harris and Partners Ltd., The Royal Bank of Canada and the Bank of Nova Scotia.

New York

NEW YORK (AP) — The stock market bounced back from some early selling Thursday to record a modest gain in active trading.

Stocks of independent oil and gas producers were strong following a U.S. appeals court's favorable ruling on natural gas pricing.

Advancing issues led declines by about a 4-3 margin on the New York Stock Exchange.

The oil and gas issues benefited from a ruling by a panel of three judges upholding the U.S. federal power commission's decision last summer to raise the price of natural gas sold interstate to $1.42 per thousand cubic feet.

Among the sharpest percentage gainers as of the 4 p.m. close of the NYSE were Reserve Oil and Gas, up 1⅛ at 19; Mesa Petroleum, ahead 1⅜ to 35⅝, and Wilshire Oil of Texas, ahead ⅛ at 8¼.

On the American Stock Exchange, Houston Oil and Minerals climbed 2⅛ to 54; Great Basins Petroleum added ⅜ to 9½, and Husky Oil rose ½ to 27.

Elsewhere within the market, prices continued their fitful, zigzag behavior of the past few weeks against a generally favorable news background.

CLOSING AVERAGES

30 Industrials	920.45	+ 2.88
20 Transportation	238.41	+ .63
15 Utilities	113.56	+ .13
65 Composite	312.40	+ .82

Volume 24.31 million.

ACTIVE STOCKS

1066800	Coca Cola Co	37	unch
562600	B Petro Co	15⅝	+ ¼
470500	Franklin Mint	10⅞	— 1⅜
293100	Twen Cent-Fox	23¼	+ 1¼
273900	Mid South Utils	16⅝	+ ⅛
234100	Pizza Hut Inc	30⅞	+ ⅝
231100	Pub Svc El-Gas	24⅝	unch
222600	Avis Inc	21⅛	— ⅛
220000	Phillips Petro	30⅝	unch
200700	Utd Merch-Mer	5¼	— 1
200500	Texaco Inc	28	+ ⅛
172600	Utd Technol	40¼	+ ⅝
166900	Mesa Petro Co	35⅝	+ 1⅜
155100	Columbia Pic	14⅞	+ ⅝
139500	Continental Oil	32½	— ⅜

QUOTATIONS

Alcan	27¾	Homestake	36¼
Alcoa	55	Honeywell	52½
All Chm	49¾	Inl Steel	40⅞
Al chlm	32⅜	IBM	257¼
Am Air	11⅝	Int Harv	35½
Am Brnds	47½	Int Nick	27¼
Am Bcast	43¼	Int Paper	53¼
Am Can	39¾	Int Tel T	35⅜
Am El P	23⅝	Kaiser Alm	35⅜
Am Metal	43½	Kaiser Alm	36⅞
Am Motor	4¼	Kennec t	28
Am Smelt	20⅛	Kraft	48⅝
Am Tel T	63¼	Ling-Tmc	9⅝
AMF Inc	18¾	Litton Ind	15
Ash Oil	34⅞	Lock Air	14⅜
Atl Rich	59⅞	Matsushita	23⅝
Avco	16¼	McD Doug	23¾
Avon	50½	Merck	55½
Bel How	20⅜	Mer Ly	17⅛
Bendix	41	Minn MM	48¾
Beth St	32⅝	Mobile O	68½
Boeing	58	Monsanto	71⅛
Boise Cas	30¼	Motorola	41⅝
Borden	34¾	NCR Cp	36⅜
Bo-War	29⅛	Natomas	36⅞
Bri My	32⅛	Newmont	23¾
Brunswick	13⅜	Nort Si	17⅝
Burl Ind	25	Owens-Ill	27¾
Burl Nor	50	Pac Gas	23¾
Burroughs	60⅞	Pan Am	5¼
Caterpill	56½	Pepsi	24
Col Bcast	59	Ph Mor	57
Celanese	46⅞	Ph Pete	30¾
Chase Man	33	Pit Bowes	19⅞
Ches-Ohio	38½	Polaroid	31
Chrysler	17	Proc Gam	80⅝
Coca-Cola	37	RCA	32
Col-Palm	25⅛	Rep Steel	29⅜
Comsat	34¾	Revlon	40
Colt-Data	20¾	Safeway	46⅞
Con Edison	22¾	Schlumb	65¾
Cons Oil-G	10¼	Scott Pr	16⅜
Crown Cork	21⅝	Sears Roe	58⅜
Crown Zell	37½	Shell Oil	34⅛
Delta	38⅛	Singer	22½
Disney	35⅝	Sperry	36¾
Dow Chem	34¾	Stand Cal	41¾
Du Pont	113¾	Sun Oil	44½
Ea Air	7⅜	Sth Pac	36⅛
East Kod	59⅜	Talley	10⅛
El Paso	18⅜	Teledyne	67⅞
Exxon	52¼	Telex	2½
Fair Cam	25	Texaco	28
Fed N Mt	15⅞	Tex Gulf	25¾
Firestone	20¼	TWA	9⅞
Ford Mot	56⅜	Uni Carb	50⅜
Ga Skog	36⅛	Uni Pac	55¾
Gen Dyn	56½	Uni Oil	52⅜
Gen El	56¾	Uniroyal	11
Gen F	34¼	Ual Inc	22¼
Gen Mot	69	Un Br	8⅛
Gen E	32⅝	U.S. Steel	41
Gen Tire	29⅝	West Air	8¾
Geo Pac	30¾	Westse	21¼
Gillette	29⅞	Wey	36¼
Goodyear	20⅝	Woolw	22¾
Greyh	14	Wometco	10⅞
Gulf Oil	29	Xerox	48⅛
Hilt	21⅞	Zenith	22¼

BOX SCORE

	Today	Prv Day
Advances	791	711
Declines	564	695
Unchanged	522	499
Total Issues	1877	1905
New Highs	91	89
New Lows	20	13

MANY "BORN SALESMEN" DIED LAST YEAR

Selling has been said to be "the highest paid hard work and the lowest paid easy work in the world." It is especially hard if the salesperson is not equipped with the tools of the trade; Training and Knowledge.

WESTGATE SALES TRAINING ACADEMY IN DEPTH

—MANAGEMENT DEVELOPMENT AND SALES TRAINING SEMINARS IN

Planning — Organizing — Motivating — Human Relations — Communications — Use of Sale Movers — Practical Workshop and Video Tapes.

Next Course

Monday, June 20th-Thursday, June 23rd inclusive
Day Sessions 9:30 a.m.-4:00 p.m.
or Evening Sessions 5:30 p.m.-10:00 p.m.

RESERVE NOW — EACH COURSE LIMITED TO 12 PERSONS
WESTGATE CENTRE — TELEPHONE 478-8318

6-14

UNIVERSITY OF VICTORIA

Office of Institutional Analysis requires

Analyst/Statistician

To conduct and assist in management information studies, and prepare reports of results.

Applicants should hold a University degree with emphasis on quantitative methods. Current knowledge of analytical, statistical and data processing techniques along with ability to deal effectively with others within and outside the University community is essential. Two years' experience in the field is desirable.

Salary commensurate with qualifications and experience.

Applications should be in writing and include a resume and the names of three referees who know applicants' work and be mailed to Personnel Services, University of Victoria, P.O. Box 1700, Victoria, B.C. V8W 2Y2.

Replies will be held in confidence.

Closing Date: June 30, 1977.

Vancouver

VANCOUVER (CP) — Prices were up in light trading on the Vancouver Stock Exchange Thursday. Volume at the close was 1,386,182 shares.

In industrials, the Bank of British Columbia was unchanged at $25 on 10,000 shares and Whonnock class A was up ¾ at $10½ on 4,700. Ionarc Smelters was up .02 at .12 on 2,000 and Rothmans preferred B was unchanged at $16 on 1,300. Grouse Mountain was unchanged at .95 and British Columbia Tel 10.16 preferred was unchanged at $29.

On the resource and development board, North Atlantic resources was up .01 at .28 on 107,000 and Canadian Barranco Corp. was up .07 at .67 on 26,000. Anglo-Bomarc Mines was down .12 at $2.18 on 24,600 and Tricor Resources was up .06 at .60 on 24,000. Saxon Industries was down .01 at .15 and Major Resources was up .08 at .44.

On the curb exchange, Tampico Development was down .02 at .75 on 44,000 and CUSAC Industries was up .01 at .42 on 34,500. Oriana Development was down .01 at .26 on 280,000 and B. R. Resources was up .01½ at .09½ on 27,500. Greenwood Exploration was unchanged at .93 and Hitec Development was up .01 at .41.

Stock	Sales	High	Low	Close	Net Ch'ge
Resource and Development					
Afton	100	$7½	7½	7½	
Aleta	z400	12	12	12	
And Mns	15500	13	12	13	
Anglo Bo	24600	225	210	218	−12
Arcdia	3000	17	17	17	+1
Arex Rs	1700	20	20	20	
Azure	1500	14	14	14	−1
Balfour	4500	32	30	32	+2
Barier R	2000	42	42	42	
Bath N	1150	47	47	47	−2
Bow Rvr	5000	18	17	18	+ ½
Bmeda	500	123	123	123	
Brendx	1500	21	20	21	+1
B	z10	26	26	26	
C T Exp	3200	155	145	155	−1
C Barr	26000	67	60	67	+7
Cd Nat re	1400	400	400	400	+15
Canfla	1200	24	24	24	−2
Canwx	6000	3½	3	3	− ½
Carolin	2650	233	225	225	−10
Castle	z200	65	65	65	
Celico R	1100	36	36	36	
Chanda	2500	90	90	90	+2
Charltn	14500	42	40	42	
Cheyen	3104	180	172	180	+8
Circle B	7625	48	46	48	+1
Citl Mil	5000	15	15	15	
Clayme	2000	60	60	60	−4
Colby	15600	121	118	118	−2
Clman B	800	365	365	365	
Col A pr	4500	43	43	43	
Clonial	1000	82	82	82	−3
Comet	1000	101	100	101	
Con Res	6000	225	220	225	+5
Cns Ctex	1500	8	8	8	
Cns Klco	2000	12½	12½	12½	
Con Trn	1000	13	13	13	−1
C Silver	4800	70	70	70	−1
Cop Ex	12000	8	8	8	
Copr Lk	17000	34	33	34	
Coralta	1000	36	36	36	
Coseka	4500	480	460	475	+5
Coynex	2500	80	75	75	+3
Cube Re	z200	18½	18½	18½	
Dankoe	1356	225	225	225	
Drkhak	11500	25	25	25	
Delta	4000	30	30	30	
Dual res	1000	106	106	106	
Dus Mac	500	48	48	48	
Eltron	3000	30	30	30	
Five Str	4000	4	4	4	
Futurty	11000	32	30	30	−2
Global	6300	29	26	26	−2
G Gate	8000	23	21	21	−1
Gdn Gnt	9500	16	15	16	+ ½
Gldn Std	2000	17	16	17	+1
Gld Rvr	2000	9	9	9	
G Hercul	1500	60	55	55	
G N Pete	6000	17	17	17	
Gsa Res	z50	105	105	105	
Hallark	14500	82	80	80	−2
Henriet	2500	56	50	50	−9
Hihawk	500	15	15	15	
Holofi	6200	135	130	133	−1
Ice Stat	2000	16½	16½	16½	
Intl py	3040	50	50	50	
Knobby	2000	35	35	35	
Laura	2000	10	10	10	
Lmc Res	7020	27	26	26	+1
M M Prc	9000	48	48	48	
MNHE	500	30	30	30	
Major	20500	44	36	44	+8
Makao	1000	6	6	6	
Mvrck	1000	20	20	20	
Mid Mtn	1000	27	27	27	
Mtn Stat	6500	138	131	138	+3
Mndee	11700	150	135	135	−16
N Cinch	1000	22	22	22	
Nwcst	1000	16	16	16	
Nw Min	1400	85	83	83	−4
Nicola	11000	63	60	60	
Nthair	1600	206	205	206	+5
N Atlant	107000	28	26	28	+1
N Hart re	4240	26	26	26	
N Bullon	2000	15	15	15	
NW Vent	1000	65	65	65	
Nu Enry	6300	170	161	161	−9
Nuspar	3500	17	17	17	
Oxbow	3800	400	390	390	−10
P Cyps	6100	56	56	56	
Pcifc Rs	10000	30	28	28½	+ ½
Pthfndr	9000	35	34	35	
Perry R	3000	70	70	70	
Plains P	z280	16	16	16	
Pondry	3000	11	11	11	
Prism	5000	41	41	41	
QC Exp	13400	130	115	115	−5
Qtsino	2100	12½	12½	12½	
Rainier	100	100	100	100	
Rac Ind	6500	70	70	70	
Redfrd	1000	19	19	19	
Reniks	1400	7	7	7	
Rimrck	11500	88	80	80	−8
Rio Plat	2500	30	29	30	+1
Robert	500	20	20	20	
Rosmc	z400	10	10	10	
Sabine	3000	58	55	55	−3
S Jcinto	16500	25	23	23	+1
Saxton	23500	16	15	15	−1
Secrtrt	7500	57	55	55	−2
Seneca	1400	119	117	117	+2
S Christi	7000	27	27	27	−2
S Stndrd	2200	59	58	59	+2
Slocan	1312	44	44	44	
Sproat	18000	23	20	20	−2
Stampd	2300	375	365	375	−5
Tcoma	13100	38	36	38	
Terra	2222	450	450	450	
Thor Ex	3500	156	150	150	−10
Thundr	500	13½	13½	13½	+1
Tricor	24000	60	55	60	+6
Trinity	1600	140	139	140	+5
Tyee	5300	62	61	61	
UCbrge	14900	75	68	75	+3
UFC	6000	22	22	22	
U Hrne	1500	211	210	210	
Un Rayr	z200	24	24	24	
Vally Cu	100	$6½	6½	6½	
Van Silv	1500	80	80	80	
Vntrl	6000	15	14	14	−1
Vestor	1100	40	40	40	
Wicom	5900	130	128	129	
Wndmil	12500	46	44	44	
Ykn Rev	8000	49	45	49	+3
Warrants and Rights					
Barr wt	8300	12	12	12	
Con Wt	3000	142	135	140	
C Lke w	2000	11	11	11	
Dual Wt	6200	12	12	12	
Ne Min w	1000	25	25	25	−3
Rimk W	3000	26	25	25	
S C Wts	5000	10½	10½	10½	−1½
Tricor A	3300	27	23	27	+4
INDUSTRIALS					
Al Ven P	400	125	125	125	
Ath Col	700	45	45	45	
BBC Un	300	$15	15	15	
Bnk BC	10000	$25	25	25	
Block	600	$6⅛	6⅛	6⅛	
BC Sug A	100	$27½	27½	27½	+ ½
Bc Tel M	880	$29	29	29	
Cor Ind	100	$5½	5½	5½	− ¼
Daon Dv	400	$16¾	16½	16¾	+1¼
Doman	700	$5¾	5¾	5¾	
Gest Pr	200	250	250	250	
Grovnr	200	$9	9	9	
Grouse	1000	95	95	95	
Inf Land	100	$7½	7½	7½	
Ionarc	2000	12	12	12	+2
K Dyong	500	225	225	225	
M B	300	$20⅛	20⅛	20⅛	
New Key	z25	80	80	80	
Ok Helic	200	$7	7	7	
Pace	600	210	210	210	
Potter	168	375	375	375	
Roth 2 pr	1300	$16	16	16	
Sartoga	z50	420	420	420	
Whon A	4700	$10½	10⅛	10½	+ ⅜
Zellers	400	455	455	455	
VANCOUVER CURB EXCHANGE					
Amber	3000	14	13	13	− ½
Amca	500	28	28	28	−1
aries res	1600	69	68	69	−3
Arizako	3900	40	39	40	+1
Aston	2000	8	8	8	
Aurus	16000	72	69	72	+2
Barker	1000	37	37	37	
Berkl re	1300	18	18	18	
Betina	10500	35	33½	35	+3
Br Res	27500	9½	9	9½	+1½
Brent	1500	150	145	145	−5
Brican	3000	33	32	32	
Bur Gld	9000	15	14	14	
Cmero	3500	36	35	35	
Cannon	10000	12	10½	12	+1½
Canrex	2000	12½	12½	12½	− ½
Casc Re	5500	33	30	30	−3
Chatm	1000	4	4	4	
Cherke	4000	33	30	30	
Clytron	200	160	160	160	
Cleaver	500	22	22	22	
Cst Int	4600	44	44	44	
Cinola	1000	35	35	35	
Cusac	34500	44	41½	42	
Dall Exp	100	180	180	180	
Darva R	6500	70	70	70	
Dawsn	8000	19	17	19	
Decade	1000	25	25	25	
Diana	11000	60	53	59	
Dungan	5000	46	46	46	
Edina	5000	25	25	25	
Espina	00	19	15	19	
Exel	1000	3½	3½	3½	
Gall Pet	z400	30	30	30	
Gentry	14600	72	71	71	
Gold An	3000	23	22	23	
Gold cup	500	13	13	13	
Grt Ctrl	1000	75	75	75	
gren bluf	z250	6	6	6	
Grn Ex	21500	93	91	93	
Hrc Rs	1000	16	16	16	
Hitec	20800	42	40	41	
Hope	2000	30	30	30	
IShasta	6500	56	55	55	
Island M	3000	17	17	17	
Juniper	5000	9	9	9	
Kndahr	500	50	50	50	
Kendal	9000	12	11½	11½	
Lmans	20300	122	110	110	
Lurn Mt	2000	10	10	10	
Lustre G	1900	90	90	90	
Mabee	2500	26	26	26	
Mace Te	3600	83	83	83	
Mhrja M	500	8	8	8	
Mns Dor	11200	105	103	105	
Mt Grnd	9600	38	37	37	
Nca Min	1500	20	18	20	
Nahat R	6000	27	25	25	
NCong	z400	18	18	18	
N Frontr	7000	37	36	36	
Ni Cal	8000	435	415	435	
Nwtch	11200	39	37	39	
Nomad	4000	23	23	23	
Norco	7100	190	185	190	
Olymp	17000	30	28	30	
Orina	28000	26	26	26	
Petrox P	1000	25	25	25	
Phico Rs	2050	33	32	32	
Rebel D	2800	30	27	30	
Regenc	6500	172	170	171	
Rjch Hil	2000	9	9	9	
Rnrico	1000	21	21	21	
Ruskin	500	63	63	63	
Sanil Ind	1000	60	60	60	
Santa	20250	44	39	41	
Shelter	1100	67	67	67	
Sioux M	3000	8	8	8	
Sothcn	1000	19	18	18	
Stnhom	500	90	90	90	
S S Ice	4500	74	72	74	
Syn trc	15900	120	114	115	
Tamp	44000	85	71	75	
Thdr Ck	7500	75	35	38	
Totm ind	500	48	48	48	
Univex	2000	26	26	26	
Westnd	3500	38	36	36	

Mutual funds

TORONTO (CP)—Recent prices of investment funds supplied by The Investment Funds Institute of Canada Thursday. They are the net asset value per share or unit (NAVPS) last circulated by the fund in accordance with its pricing practice as contained in the prospectus of the fund. n—no sales charge, x — U.S. Fund, y — delayed NAVPS, xd—ex-dividend.

Institute Members	
AGF Group	
Amer Grwth	4.78
Cdn Gs Egy	14.59
Cdn Sec Gth	4.95
Cdn Trusteed	4.70
Corp Invest	5.57
Crp Inv Stk	4.95
Gwth Equity	6.41
Japan	9.73
nMoney Mkt	10.00
Special	3.46
All Canadian Gr	
Compound	5.97
Dividend	6.29
Northrn Egy	3.71
Revenue Gth	3.84
Venture	3.47
4000	3.82
Bolton Tremblay	
nEquity	5.47
nyIncome	10.46
nInternatnl	7.01
Cambridge Gr	
Intl Energy	2.58
Intl Grwth	4.41
Intl Income	3.57
Nat Res Gth	3.71
Univest	5.06
Growth	6.28
Calvin Bullock Gr	
Acrofund	1.24
CIF	4.15
Ciag Inv Grp	
nyCo-opera	10.00
nyLdmk GF	9.99
Eaton Group	
Commwth	16.37
Growth	9.94
Income	4.72
Internatnl	9.05
Leverage	4.64
Venture	4.15
Viking	4.90
Guardian Gr	
Enterprise	.82
GIS Comp	9.84
GIS Income	2.84
yGrowth Fd	9.23
North Amer	3.67
Mutual Acu	5.33
Mutual Inc	4.40
Sec Income	9.60
World Equity	5.81
Investors Group	
yGrowth	10.74
yInternatnl	5.98
yJapan	10.45
yMortgage	4.99
yMutual	5.17
yRetiremnt	5.39
yProvidt Mu	6.64
yProvidt Stk	4.95
Planned Invest Gr	
Canada Cum	6.21
Pld Resourcs	4.50
Pld Sec Inc	5.36
yTaurus	5.88
Pret et Revenu	
American	9.83
Canadien	6.14
Fonds H	5.04
Retraite	6.47
Prudential Gr	
Growth	5.46
Income	5.39
Savings Invest Gr	
American	9.83
Canadian	6.14
H Fund	5.04
Retiremnt	6.47
Scotiafund Gr	
Scotiafund	.85
Scotiafd Mtg	1.06
United Bond Shr	
yRoyFund	5.93
yRoyFnd Inc	5.21
United Group	
yAccumula	3.86
yAccumula	3.98
yAmerican	1.48
yCont Mortg	5.21
yHorizon	2.26
ySecurity	4.76
yVenture	2.60
yVenture Ret	3.92
Universal Gr	
Save Equity	8.42
Save Incm	5.32
Non Members	
Assoc Inv	5.58
yBeaubran	3.91
Cdn S Afc Gd	3.18
Canagex Gr	
yBond	9.55
Fund	9.65
Internatnl	8.02
yMortgage	10.29
Capital Gwth	9.96
xChase	6.32
Desjardins Gr	
yCanadian	7.12
yHypotheq	4.40
yInternatnl	7.66
yObligatns	5.40
yQuebec	3.53
yPEP	1.99
nySpec	4.54
yDixon, Krog	5.71
Dreyfus Group	
Inc	12.07
Internatnl	14.18
yDomin Comp	6.66
nExecutv Can	6.04
nExecutv Intl	1.63
xFid Trend	21.53
Fiscon Fund	5.38
nHarvard	6.35
Heritage	1.94
Industrial Gr	
Indust Amer	2.61
Indust Div	6.59
Indust Eq	5.94
Indust Gth	18.05
Indust Incm	10.75
Indust Pens	23.44
ITCO	5.00
Keystone Gr	
Cus K-2	5.23
Cus S-1	17.57
Cus S-4	3.82
Polaris	3.36
xLex Rsrch	14.82
xManhatn	2.53
yMaritime Eq	2.47
Marlborough	5.41
Natrusco	12.72
NW Group	
Canadian	4.31
Equity	6.84
Growth	5.02
xOne Wm St	13.87
xOppenhmr	6.15
Pemberton Gr	
nPacific Div	5.51
nPacific Inc	2.79
nPacific Res	2.77
nPacific Ret	5.15
nPacific US	4.55
PHN Group	
yBond	11.10
yCanadian	7.42
yFund	15.15
yPooled	27.93
nyRRSP	11.38
PMF Managmnt	
nPension Mu	6.47
nXanadu Fd	3.72
Principal Gr	
yCollective	6.19
yGrowth	4.36
yVenture	3.85
nPutnam	10.43
Sterling Group	
Equity	5.47
yMortgage	5.15
xTech	7.42
Temple Gth	12.70
Trans Canada Gr	
A	5.19
C	11.42
Special	4.24
Vanguard	6.35
Western Grth	5.07

Opening new doors to small business

Financial assistance
Management counselling
Management training
Information on government programs for business

JOHN BUKOVEC
will be at
WESTWIND MOTOR INN — Langford/Colwood
JUNE 22nd

If you require financing to start, modernize or expand your business and are unable to obtain it elsewhere on reasonable terms and conditions or if you are interested in the FBDB management services of counselling and training or wish information on government programs available for your business, talk to our representative.

FEDERAL BUSINESS DEVELOPMENT BANK

For Appointment Phone 385-3375
850 Fort Street

London

LONDON (CP) — Closing stock quotations in new pence unless pounds are indicated, x-indates that quotation includes dollar premium based on latest conversion rate. Associated Brit Foods 60, Babcock and Wilcox 103, BICC 107½, xBlyvoors 370, Boots 153, Bowater 173½, Brit Am Tob 259, Brit Assets Trust 56, BOC International 7, Brit Petroleum 880, xBroken Hill Prop 426½, Buffels 840, xCanadian Pac stgx 14, xCharter Cons 109½, Cons Gold 139½, Courtaulds 126, De Beers 242½, Distillers 141¼, Dunlop 106, xF. S. Geduld 11 1-16, EMI 216½, Gen Elec 184, Glaxo 507½, Grand Metropolitan Hotels 76¼, Gr Unv Stores 217½, Guest Keen 333½, Hawker Siddeley 631, Hoover 331½, ICI 388½, Imp Tob 71¼, Judge 24, Kloof 425, Marks and Spencer 116, Metal Box 310, xMinorco 149, xPhillips 950, Plessey 79, Rank A 190, Rio Tinto Zinc 207, Roan Consol 115, Sel Trust 408, Second Scott Inv 80¼, Shell T And T 538½, Thomson 579½, Thorn 298, Tube Investments 412, Ultramar 163½, Unilever 484, xUnion Corp 200, xVaal Reef 12⅜, Vickers 171, xWestern Deep Level 840, xWestern Driefontein 20⅛, xWest Mines 104, Woolworth 59, W. Holding 14¼, xZambian Copper 15.

BONDS: Brit Transport 56½, Brit Cons 19⅞, Treasury 08-12 94⅜, War Loan 28⅜.

The Financial Times index of 30 industrials closed Thursday at 443.5, down 6.6.

Grain

WINNIPEG

	High	Low	Close
Rye—			
July	93.80	93.30	93.40
Oct.	96.30	96.00	96.00
Nov.	——	——	97.30
Oats—			
July	——	——	81.00
Oct.	——	——	77.40
Dec.	——	——	75.30
Barley—			
July	91.20	89.70	91.00
Oct.	——	——	86.50
Dec.	——	——	84.50
Flax—			
July	272.50	268.00	272.50
Oct.	275.50	266.00	275.00
Nov.	271.00	263.50	271.00
Wheat—			
July	94.10	93.50	93.50
Oct.	90.50	89.90	90.00
Dec.	——	——	88.00
Rapeseed—Vancouver			
June	——	——	338.00
Sept.	309.20	303.00	307.50
Nov.	289.00	282.50	286.80
Rapeseed—Thunder Bay			
July	——	——	325.00
Oct.	——	——	286.00
Nov.	——	——	295.00

CHICAGO

	High	Low	Close
Wheat—			
July	243½	236¼	240
Sept.	250	244	247¾
Dec.	260	254	257¼
Corn—			
July	237	231	233
Sept.	240	235	236¾
Dec.	244	238	240
Oats—			
July	135	132¼	134¾
Sept.	139¼	136	138
Dec.	145¼	142½	144¾
Soybeans—			
July	830	806½	806½
Aug.	827	802½	802½
Sept.	753	736	740

Money

At Montreal

U.S. dollar	1.0566	unch.
Pound sterling	1.8167	—1/25

At New York

Canadian dollar	.9464	unch.
Pound sterling	1.7194	—1/25

Nominal selling rates of other monies in Canadian funds: Australia dollar 1.1855; Austria schilling .0639; Belgium convertible franc .0298; Bermuda dollar 1.0700; Brazil cruzeiro .0788; Bulgaria lev 1.1046; China renminbi .5575; Columbia peso .0290; Czechoslovakia France franc .2160; Germany mark .4540; Greece drachma .0289; Hong crown .1885; Denmark krone .1765; Kong .2275; Hungary forint .0508; India rupee .1215; Italy lira .001205; Japan ye n.003910; Mexico peso .0467; Netherlands guilder .4315; New Zealand dollar 1.0365; Norway krone .2025; Poland zloty .0555; Portugal escudo .0277; Romania leu .2126; South Africa rand 1.2315; Spasin 'A' peseta .01545; Sweden krona .2415; Switzerland franc .4285; U.S.S.R. ruble 1.4085; Venezuela bolivar free .2455.

Metals

LONDON (AP) — Thursday's closing metals bid-ask in pounds sterling per metric ton; silver in pence per troy ounce. Copper—Spot 757-758; futures 777-777.5. Tin—Spot 5,600-5,610; futures 5,700-5,705. Lead—Spot 327.5-328.5; futures 333-333.5. Zinc—Spot 322.5-323.5; futures 331.5-332.5. Silver—Spot 257.2-257.4; three months 262.7-262.8.

Commodities

	High	Low	Close
Silver—Chicago (per oz.)			
June	4.41.10	4.36.00	4.37.50
Aug.	4.44.50	4.38.50	4.40.50
Oct.	4.50.00	4.44.00	4.46.00
Copper—New York (Per 100 lbs.)			
July	60.70	59.70	60.50
Sept.	61.60	60.70	61.40
Dec.	63.00	62.00	62.80
Lumber—Chicago (per 1,000 b.f.)			
July	182.50	179.10	181.50
Sept.	189.90	185.20	188.50
Nov.	187.80	183.30	186.90
Pork Bellies—Chicago (per 100 lbs.)			
July	52.65	51.50	52.20
Aug.	51.10	50.05	50.75
Feb.	48.70	48.00	48.60
Plywood—Chicago (per 1,000 sq. ft.)			
July	197.50	195.80	197.10
Sept.	200.70	198.80	200.00
Nov.	202.50	200.50	201.50
Gold—Winnipeg (per oz.)			
July	140.80	139.80	139.80
Oct.	142.50	141.20	141.20
Jan.	144.20	143.20	143.20

Earnings

Atco Industries Ltd., year ended March 31: 1977, $17,703,000, $3.36 a share; 1976, $14,709,000, $2.82.

Hayes-Dana Ltd., nine months ended May 31: 1977, $5.8-million, 96 cents a share; 1976, $4.81-million, 80 cents.

Oakwood Petroleums Ltd., year ended Dec. 31: 1976, $422,273, 10 cents a share; 1975, $126,596 loss, no share figures available.

Oshawa Group Ltd., 17 weeks ended April 16: 1977, $1,591,000 loss, no share figures available; 1976, $1,945,000 loss.

Alberta

By The Canadian Press
Alberta Stock Exchange—Thursday

Complete tabulation of Thursday transactions. Quotations in cents unless marked $. Net change is from previous board-lot closing sale.

Stock	Sales	High	Low	Close	Ch'ge
Abacus	1500	460	455	460	
Alta Nat Gs	100	$36½	36½	36½	+ ¾
Brett	10000	5½	5	5	− ½
Cal West	31500	64	60	64	+4
Can Obas	100	140	140	140	−10
Concept	200	235	235	235	+5
Conventurs	500	350	350	350	
Czar	5400	$8	7¾	8	+ ¼
Gold Lake	500	100	100	100	
Howe Sound	1000	70	70	70	−5
Nordex	6500	55	55	55	+5
Northrim	8700	410	405	410	+10
Omega	800	119	115	119	+8
Sackville	13500	62	60	60	+5
Troy	3000	206	202	206	+1

Montreal

CLOSING AVERAGES

65 Industrials	174.34	+ 1.10
13 Utilities	160.13	+ .34
7 Banks	229.74	+ .85
8 papers	98.62	+ .45
85 Composite	178.34	+ .90

Volume 283,175.

Livestock

CALGARY (CP) — Sales Thursday at the Calgary public stockyards totalled 1,434 cattle and 34 calves. Heifers A1-2 over 800 pounds 37-38. Good stock steer calves 500-600 pounds 26-35.75. 400-500 pounds 25-43.25. Good stock heifer calves 400-500 pounds 30-35.80, 300-400 pounds 30-33.50. Feeder cows 24-32.25.

Gold

LONDON (AP) — Thursday's closing gold prices in U.S. dollars an ounce: [illegible] 143.23; Frankfurt—140.20; Zurich—139.87; Hong Kong—136.53.

Deficit is lower on autos, parts in first quarter

OTTAWA (CP) — The deficit on autos and parts trade with the United States fell to $137 million during the first three months this year from a deficit of $318 million in the comparable 1976 period, Statistics Canada reported Thursday.

Both exports and imports were at record levels.

Exports were up 32 per cent in the 1977 quarter to $2.45 billion. Nearly 60 per cent of this $953 million gain was because of higher shipments of motor vehicles to supply a surge in U.S. buying.

Imports of motor vehicles and parts from the United States rose by 19 per cent to $2.59 billion. More than half of this $412 million gain was accounted for by increased parts imports.

Statistics Canada said that about 95 per cent of the Canadian shipments entered the U.S. market duty-free under terms of the 1965 Canada-U.S. auto pact. About 94 per cent of U.S. shipments came into Canada duty-free.

Exports of motor vehicles and parts to other foreign countries rose by 14.5 per cent to $148 million during the first three months this year.

The increased exports were entirely of passenger cars. Truck shipments fell from 1976 levels. The rise was concentrated in shipments to the oilrich Middle East and to Venezuela.

Imports of automotive goods declined by $3 million from 1976 to $230 million in the first quarter this year.

The total number of imported cars rose to 183,600 units in the first quarter from 179,500 last year. Auto imports from the United States and from West Germany increased, while imports from other countries declined.

WANTED TO RENT

4-bedroom, 2½-bathroom home min., in Oak Bay or Victoria. Preferably not furnished. With or without option to buy.

REPLY VICTORIA PRESS
6-15 BOX 373

B.C. Rail line under repairs

FORT ST. JOHN, B.C. (CP) — working to restore the B.C. Rail line between Fort St. John and Fort Nelson in northeastern B.C. Heavy rains washed out the rail line approaches to the Fort Nelson bridge.

EXCLUSIVE OPPORTUNITY

★ We need a special person
★ A self-motivated businessman
★ For 1 distributorship in Lower Mainland

DUPEX ENERGY SEALANTS LTD.

★ The leader in home insulation systems
★ The leader in energy-saving insulating windows
★ Aggressive marketing, strong TV support
★ Guarantee excellent return

WE REQUIRE

★ Excellent credit
★ Steady work record

If you qualify call or write

Mr. Arthur Halle
at Dupex 941-9411
2270 Tyner Street
Port Coquitlam
B.C. V3C 2Z1

A growing network of distributors conserving Canada's energy.

Frazee discusses job — CP

New bank chief blase

MONTREAL (CP) — Rowland Frazee, who becomes president of the Royal Bank of Canada July 1, doesn't think his lack of French will be a serious handicap.

His predecessor, Earl McLaughlin, who remains chairman of the board and chief executive officer, has been criticized for not being able to speak French despite living in Montreal for 32 years.

Frazee, who's spent six years here, says a knowledge of French would be a definite advantage to the bank, which is headquartered in Montreal, but does not think his lack will be a serious handicap:

"Both my children speak French because this is the way the country has developed," he said. "It's a different world than when I was growing up."

The former Nova Scotian says his new job means he'll be travelling a great deal in Canada and abroad to go to meetings of the International Monetary Fund and other organizations.

"All these organizations are looking for input from the private sector and vice versa," he said. "It's necessary to be there to give and receive.

LARGEST BANK

The Royal is the largest bank in Canada and 23rd largest in the world with $32.2 billion in assets, about 1,500 branches and 34,600 employees.

One third of its volume is international, but as nationalism means more and more countries restrict foreign ownership in banking, continued international growth will not be through the branch system.

The bank still has about 75 branches in the Caribbean and in Latin America and used to have 24 branches in Cuba.

Frazee said no money was lost when the Castro government took over the Cuban branches.

International growth will also depend on whether the new Bank Act, expected to be enacted this year, includes the right of foreign banks to establish in Canada if the countries involved extend the same right to Canadian banks.

"We hope there will be some further opportunities in this area," Frazee said.

He is president of the Canadian Bankers Association until June, 1978 and has done a lot of lobbying over the Bank Act reforms.

The Royal does 25 per cent of its business in Ontario and recently completed the Royal Bank Plaza in Toronto.

All money market operations are done in Toronto and the bank is moving its corporate marketing section there this month.

"In terms of major head offices, there are certainly as many if not more in Montreal, but in terms of new ones, the growth is in Toronto," Frazee said to explain why corporate marketing is moving.

Ten per cent of the bank's business is in Quebec where it faces additional competition because of the 1,300 caisse populaires—savings and credit cooperatives.

"It is a myth to say banks are not competitive," he said. "I cannot think of a time in my years with the bank when it's been more competitive what with the caisse populaires, credit unions and finance companies."

Frazee, 56, has been with the bank since 1939, except for the time he spent in the army during the Second World War.

Dividends

Newconex Holdings Ltd. 21 cents annual; payable June 30; record June 23; xd June 21.

Norcen Energy Resources Ltd. 18 cents; payable Sept .1; record Aug. 1; xd July 28.

Simpsons-Sears Ltd. 6 cents; payable Sept. 13; record Aug. 12; xd Aug. 10.

Canadian Pacific Limited

DIVIDEND NOTICE

At a meeting of the Board of Directors held today, the following dividends were declared.

Ordinary Capital Stock

A dividend of forty-six point five cents (46.5¢) per share on the outstanding $5.00 par value Ordinary Capital Stock in respect of the year 1977, of which twenty-three point five cents (23.5¢) per share is the proceeds of a dividend from Canadian Pacific Investments Limited, payable in Canadian funds on July 28, 1977, to shareholders of record as at the close of business on June 27, 1977.

7¼% Cumulative Redeemable Preferred Shares, Series A

A dividend of thirty-six point two five cents (36.25¢) per share on the outstanding 7¼% Cumulative Redeemable Preferred Shares, Series A, payable in Canadian funds on July 28, 1977, to shareholders of record as at the close of business on June 27, 1977.

4% Preference Stock

A dividend of two per cent (2%) on the outstanding 4% Preference Stock in respect of the year 1977, payable on July 28, 1977, to stockholders of record as at the close of business on June 27, 1977.

By order of the Board,

J. C. AMES,
Secretary.

Montreal, June 13, 1977.

NORTH ISLAND COLLEGE
Campbell River Centre

Invites applications for the position of Instructor, Business Office Training (Typing, Shorthand, Business Communications).

Salary: $18,000 (12-month contract)
Starting date: August, 1977

Send letter of application and resume of qualifications and experience to:

Principal,
North Island College,
1413 Island Highway,
Campbell River,
V9W 2E4

Insurers contribute to Quebec isolation

OTTAWA (CP) — Some life insurance companies are contributing to feelings of Quebec isolation because they keep their investments in the province to a minimum, the annual meeting of the Canadian Life Insurance Association here was told Thursday.

Claude Castonguay, president of Le Fonds Laurentian Inc., a Montreal consulting company, and a former member of the federal anti-inflation board, said there are many "manifestations of economic separatism" shown by English-speaking Canadians.

He cited as an example certain life insurance companies that go into the provinces to raise premium income, but "pretend they cannot invest in the province amounts at least equal to the reserves they must keep."

Castonquay said that the only way to avoid breaking up the country was to recognize that there are two distinct societies within Canada. French-speaking Quebecers were convinced the current constitution does not meet their hopes and aspirations for a separate culture.

It was quite legitimate for Quebec to insist on controlling the economic sectors that it must to protect its French personality and culture, Castonguay said. But he added that he believed a federal system was flexible enough to meet this need.

It was becoming increasingly urgent that Quebecers who did not share the separatist view of the Parti Quebecois government speak out, he said. The Quebec Liberal party should be working on this.

Castonguay said the federal government could no longer speak for the majority of Quebecers who wanted the province to stay in Canada.

B.C. steps up plan to buy in province

The provincial government has stepped up its campaign to buy British Columbian products.

Until now B.C. manufacturers were given a 5 per cent break by the government. Finance Minister Evan Wolfe announced Thursday that the 5 per cent would be increased to 10 per cent.

That means that a B.C. manufacturer can be up to 10 per cent higher in price than an out-of-province manufacturer and still get the government business.

Wolfe said the 10 per cent price preference was designed to give more business to B.C. suppliers of goods and services.

"Public purchasing is an important tool for the economic development of this province," Wolfe said. "We want public buying agencies to use their purchasing power to increase employment and help strengthen B.C.'s economic base."

In the event that B.C. businesses can't supply the goods or services required, other Canadian firms will get the preference with a 5 per cent break over out-of-country businesses.

The revised policy, drafted by the finance and economic development ministries, was welcomed by the Canadian Manufacturers Association, which met with Premier Bennett and Wolfe Thursday morning.

A spokesman for the CMA organization said the 10 per cent preference was in force in several other provinces and even went as high as a 15 per cent preference in Ontario.

The association listed five other things it would like to see the government do to stimulate the economy:

- Remove the 7 per cent sales tax from machinery and equipment used in manufacturing and from pollution abatement equipment.
- Think seriously about extra statutory holidays which they claim cost employers $8.5 million a day, while an hour off for voting on election day costs $1.1 million.
- Make available business incentives to all levels of business, not just small businessmen.
- Reduce the "highly protected framework" of legislation set up around organized labor.
- Continue to reduce government red tape and paperwork.

In Victoria call...
Bob Briggs
386-1441

When it comes to Insurance... it's Dominion for Life

Dominion Life
THE DOMINION LIFE ASSURANCE COMPANY

Good friends are never out of style.

Old Style
Quality You Can Taste
Old Style
PILSENER BEER

Quality you can taste.

Options

Distributed by CP

Closing prices of all traded options. Sales unit is 100 shares. (Trans-Canada options combine Montreal and Toronto exchange option trading): Thursday, June 16.

Options		Open Vol	Int	Last	Stock Close
Abitibi	Aug $10	10	79	40	$10
Alcan	Aug $30	2	51	95	$29¼
Asama	Jul $12½	2	19	60	$12¼
Asama	Oct $15	2	34	35	$12¼
Bell Can	Feb $55	10	72120		$52½
Bell Can	Aug $50	7	50	$3⅛	$52½
Bell Can	Nov $50	5	139	$3⅝	$52½
Bell Can	Nov $55	7	23	60	$52½
Bk Mtl	Aug $15	12	403	50	$15½
Bk Mtl	Nov $15	2	193	75	$15½
D Pete	Jan $40	4	79	$5⅜	$40
D Pete	Jul $35	2	53	$5⅛	$40
D Pete	Jul $40	10	357	150	$40
D Pete	Jul $45	5	126	30	$40
D Pete	Oct $40	7	435	$4¼	$40
D Pete	Oct $45	25	828	$2	$40
Gulf C	Aug $27½	20	32	50	$27½
Husky Oil	Jan $25	17	46	$4½	$29
Husky Oil	Jan $30	7	331	50	$29
Husky Oil	Jan $27½	4	41	$2½	$29
Husky	Oct $25	5	41	$4½	$29
Husky	Oct $30	10	128	120	$29
IOil A	Feb $22½	2	181	10	$21
IOil A	Jul $20	4	151	120	$21
IOil A	Jul $22½	14	369	30	$21
IOil A	Aug $17½	5	19	$3¾	$21
IOil A	Nov $22½	2	106	80	$21
MB Ltd	Feb $20	6	16	$2¼	$20
MB Ltd	Feb $22½	2	81	00	$20
MB Ltd	Nov $22½	10	96	75	$20
Moore	Oct $30	8	2	$2⅜	$31
Moore	Oct $35	4	94	45	$31
Moore.	Nov $30	2	8	$2	$31
Moore	Nov $35	5	24	45	$31
Mas F	Jul $22½	5	158	35	$20⅜
INCO A	Jul $27½	5	191	60	$28¾
INCO A	Oct $27½	1	561	90	$28¾
INCO A	Nov $32½	10	49	35	$28¾
Noran A	Feb $27½	1	15	$3	$29
Noran A	Nov $27½	10	35	$2½	$29
Nor Tel	Oct $30	1	58	$2⅛	$30¾
Pac P	Aug $30	2	83	145	$31
Roy Bk	Jul $25	8	53	95	$25⅞
Roy Bk	Jul $27½	5	19	10	$25⅞
Roy Bk	Oct $25	5	55	130	$25⅞
Stlco A	Aug $25	6	115	195	$26⅞
Stlco A	Nov $25	5	58	$2¼	$26⅞
Segrm	Jan $22½	2	57	150	$21⅝
Segrm	Oct $20	1	15	$2⅜	$21⅝
Segrm	Oct $25	5	110	30	$21⅝
Eegrm	Oct $22½	5	49	90	$21⅝

WINDSHIELDS REPLACED
ALLIED GLASS
Victoria 388-5108
"Anything in Glass"
6-16

This announcement is not an offer to sell or a solicitation of an offer to buy these securities. The offering is made only by the Prospectus.

New Issue

$200,000,000

British Columbia Hydro and Power Authority

8⅜% Bonds, Series EN, Due 2007

Unconditionally guaranteed as to principal, premium, if any, and interest by

Province of British Columbia
(Canada)

Price 100%
and accrued interest

Copies of the Prospectus may be obtained in any State only from such of the undersigned and others as may legally offer these securities in such State.

Kuhn Loeb & Co. Incorporated

Salomon Brothers — The First Boston Corporation

A. E. Ames & Co. Incorporated — McLeod, Young, Weir, Incorporated

Bache Halsey Stuart Inc. — Dillon, Read & Co. Inc. — Richardson Securities, Inc.

Blyth Eastman Dillon & Co. Incorporated — Dominion Securities Inc. — Drexel Burnham Lambert Incorporated

Goldman, Sachs & Co. — Greenshields & Co Inc — Hornblower, Weeks, Noyes & Trask Incorporated

E. F. Hutton & Company Inc. — Kidder, Peabody & Co. Incorporated — Lazard Frères & Co.

Lehman Brothers Incorporated — Loeb Rhoades & Co. Inc. — Nesbitt Thomson Securities, Inc.

Paine, Webber, Jackson & Curtis — Reynolds Securities Inc.

Smith Barney, Harris Upham & Co. Incorporated — Warburg Paribas Becker Incorporated — Wertheim & Co., Inc.

White, Weld & Co. Incorporated — Dean Witter & Co. Incorporated — Wood Gundy Incorporated

Bear, Stearns & Co. — Bell, Gouinlock & Company Incorporated — Burns Fry and Timmins Inc.

L. F. Rothschild, Unterberg, Towbin — Equitable Canada Incorporated — Midland Doherty Inc.

Pemberton Securities Limited

June 16, 1977

Corporate web spins on Swan Valley sale

Norman Levi (NDP — Vancouver-Burrard) says his party would like to know if Premier Bennett or any of his cabinet ministers spoke to B.C. Hydro chairman Robert Bonner prior to the sale of Swan Valley Foods.

Someone, he suggests, should also ask Consumer and Corporate Affairs Minister Rafe Mair if he spoke to Bonner before announcing plans for a capital market study.

The questions were posed Wednesday night as Levi spun a corporate web to link Bonner with companies involved in both cases.

Swan Valley Foods was a company owned by the former NDP government, and which became Creston Valley Foods after the present Social Credit government sold the major portion.

Levi said 25 per cent of the shares remained with the province, 65 per cent with Federal Diversiplex and 10 per cent with Canadian Venture Capital Corp.

He said Canadian Venture Capital Corp. is connected with two other corporations,

Levi
. . . poses questions

Triarch and Jonlab, and that Bonner is a shareholder of Canadian Cable Systems Ltd., which is also tied in with Jonlab.

Bonner, attorney-genereal in a previous Socred government headed by Bennett's father, is on the board of directors of J. Henry Schroeder, Levi said.

"Rafe Mair has announced he is going to have a capital market study," Levi told a public meeting called by the Victoria NDP Association. "J. Henry Schroeder is going to get the first crack at this at the price of $125,000. Someone should ask Rafe Mair if he spoke to Bonner."

Levi and Robert Williams — both cabinet ministers in the former NDP government — went to the meeting armed with mounds of facts and figures and rolls of elaborate charts to support their addresses on corporate power in B.C.

At one point Levi, now the NDP's corporate and consumer services critic, attacked the corporate giants of the food industry, claiming B.C.'s population could face a serious food shortage some day because of the fact the province imports 60 per cent of its produce.

For this and other reasons, the government's food price inquiry would have no impact.

"It's like trying to flick a fly off the rear of an elephant," he said.

Williams, who had spoken earlier, followed Levi's comments with the claim that the provincial government was an added handicap in itself.

"You realize what the problem is when you think of the boobs we've got for a government," he said.

During his earlier address he used charts to show how big business had "carved up" the province's resources.

"Basically, it was a problem of carving up the map," Williams said. "We (NDP government) frightened these companies quite a bit by moving in to carve up the map, too."

The reference was to forest industry companies bought by the NDP.

"Nothing disturbed the private sector so much as to see us move in and play the same game.

"We invested $20 million and made $130 million profit."

Premier Bennett's decision to sell shares in the companies to the public would simply take the benefit away from the people of the province at large and put it in the hands of a wealthy few, he said.

"The replacement value today would be $500 million. And we got it for free — by picking up the mortgage."

Of the planned change, he said: "It is just plain economic madness to let something like this disappear."

Petition against outfalls delaying lagoon project

An 8,000-name petition opposing sewage outfalls at Esquimalt Lagoon appears to be holding up pollution control branch approval for the project, according to Capital Region Board engineer Frank Raimondo.

There is no way that the project, to clean up pollution from homes in a subdivision behind the lagoon, can get off the ground this year, Raimondo said.

"There's this so-called 8,000-name petition which seems to be floating around against every application we make to the board.

"Every time we modify our application they transfer this opposition, which is rather insane since the terms of the second application are different from the first," he said.

However, the Pollution Control Board may decide to hold a public hearing into the application, and that would delay things considerably, he noted.

Meanwhile, regional health officer Dr. Allan Arneil continues to be concerned about what he sees as a serious health hazard, with effluent from at least 18 septic tanks in the area overflowing onto sidewalks and roadways.

The region plans to put in a temporary outfall from the lagood area, which would eventually be linked to a planned Albert Head outfall to serve Langford and Colwood.

But that planned outfall is at least five to 10 years away, the health committee was told.

Raimondo was instructed to continue with his application to the Pollution Control Board.

Hobson's choice for View Royal

It will be Hobson's choice for View Royal residents this fall if the area goes to referendum on a $6.9 million sanitary sewer scheme.

They can either vote for the sewers — or they can have them imposed on them.

That's the way it looks to Victoria Ald. Ron McKenzie, who Wednesday urged the health committee of the Capital Region Board to go ahead with a request to Health Minister Robert McClelland to implement a sewage system in View Royal as soon as possible.

"The decision is going to have to be yes, anyway," McKenzie commented.

"Waiting for a referendum is just delaying it. We are not accepting our responsibility in allowing it to go to referendum.

"If they turn the referendum down, we are going to have to overturn that decision. They are going to have sewers there," he said.

He failed to get a seconder for a motion that the region board be asked to approach the health minister, but no one argued with his position.

Saanich Ald. Fred Severson said he would have seconded the motion had it come from the View Royal Director Pat Massy.

"Ald. McKenzie's thinking is very valid," he said.

However, Severson felt that a referendum would pass in View Royal.

"If the public haven't been educated now about the problem that exists there, then I don't think they will ever learn.

"I wouldn't want to insult the intelligence of the public there now and force some action on them without at least giving them an opportunity to voice their opinion."

Massy said sewage collection was a matter for the View Royal fire trustees.

"We are very gently nudging them towards a decision," she said.

Noting that health inspectors were currently dye testing septic tanks in the area with a view to ordering corrections, she said: "This is the first time anyone has ever been asked in View Royal to correct anything by an order with any kind of teeth in it."

She said she expects the fire trustees to make a decision on whether to go to referendum withi nthree months.

It has been estimated that the project would cost each household about $240 annually for 20 years.

OPEN TO VIEW
SAT. 1:00 - 4:00
2900 QUEENSTON
Lansdowne-Richmond Area
Very few homes come on the market in this area, so don't miss this opportunity. Close to all good schools, close to all amenities. The area is beautifully landscaped, very little traffic and a nice place for family living. The home is large, has five bedrooms, family room, on a fully developed lot, and is immaculate. MOVE RIGHT IN. For prior viewing call:
REALSPAN PROPERTIES LTD.
JOHN F. COLWELL
388-6454
592-9828
6-16

OPEN HOUSE
New Duplex: 604-606 Mary Street
Fri., Sat. and Sun., June 17, 18, 19
1:30-4:30 p.m.

Must be seen to be appreciated — architect designed sxs duplex consisting of living room with fireplace, dining area, kitchen with coloured stove and fridge, 2 bedrooms, 1½ bathrooms, utility off kitchen, full basement with rumpus room and/or extra bedroom. Carports and sundecks. Electric heat. Fabulous views.
S. Fioritti Constr. Ltd. 658-5356

OPEN HOUSE FRI. 1:00-4:00
$71,900
4268 SPRINGRIDGE CRESC.
Victoria's best elementary school is within minutes walk of this attractive, and extremely well built 12-year-old family home. Situated in a very desirable residential part of city, minutes from downtown. Professionally installed 30x15 heated pool, 4 bedrooms, 3 baths. Owner anxious to move to new waterfront property. So don't delay.
REALSPAN PROPERTIES LTD.
DOUG MENZIES
388-6454
479-6256
6-16

OAK BAY — SEA VIEWS

Private Sale
19 KING GEORGE TERRACE
Gracious older home set in ½ acre secluded grounds. 4,000 sq. ft. Magnificent views of Olympics and Straits from Race Rocks to Port Angeles.
Large panelled dining room with beamed ceiling. 21'x16' lounge with fireplace. Study with fireplace. Well-equipped modernized kitchen with adjoining family room.
Four large, bright bedrooms each with walk-in closet. 1½ bathrooms.
Full ground-level basement. Mature, interesting garden. $104,000.00.
OPEN HOUSE — Saturday & Sunday, June 18th & 19th
1:30 - 5 P.M.
or by appointment — 598-8436

The Best Value in Victoria
four acres of hilltop land offering fantastic views

• Underground Parking
• Guest rooms
• Hobby room
• Hot pool and sauna
• Ensuite Washer and Dryer Facilities
• All two-bedroom units
• Close to major recreation facilities
• Library, shopping and bus service, adjacent to site
• Spacious suites, large balconies
• Circulating fireplaces
• Quality construction
• Thermopane windows
Priced from $49,900
OPEN HOUSE DAILY
MONDAY to FRIDAY 1:30-8 p.m.
SATURDAY and SUNDAY 1:00-5 p.m.
LANDMARK PROPERTIES LTD.
Oakdale Estate
3960 Cedar Hill Road
At McKenzie
386-6762

CONDO OFFICE
Over 1000 sq. ft. ground floor. Carpeted, washroom. Good location. $45,000 or will lease.
JACK MEARS
OAK BAY REALTY LTD.
598-3321

LANGFORD
HURRY —
Builder sacrificing last two
DELUXE TOWNHOUSES
as he is going out of construction business.
FIREPLACES, WALL TO WALL, PATIOS, APPROX. 1300 SQ. FT.
Call 474-1324

WATER-FRONT
Gracious 3-bedroom and den, in beautiful Saltair, just south of Ladysmith. Separate dining room, 2 bathrooms, finished family room, 159' of ocean front with good beach. Parklike grounds. Quality and good taste.
$125,000
In Yellow Point, 9 miles south of Nanaimo. Colonial, 4 bedrooms, large dining room, 2 fireplaces, garage. Immediate occupancy.
$96,000
For these and other waterfront listings call
GRETA OLESEN
Nanaimo Realty Ladysmith
245-2252 or eves. 754-9507
6-17

18%
FIRST MORTGAGE FUNDS REQUIRED
NORTHERN PACIFIC REALTY
ROBERT ELLIS
6-14 479-1687

CONDOMINIUMS FOR EASY LIVING
OPEN DAILY
2:00 to 4:00
(Except Sunday)
THE SAM McCLURE
1019 McCLURE
Fireplaces in spacious living rooms. 2 bedrooms, 1½ baths, 5 appliance kitchens, large balconies. All corner suites with laundries. Close to town centre and parks.
$43,700-$49,600
HOWIE BLAKE
RES: 383-4372
JACK MEARS OAK BAY REALTY LTD
2194 Oak Bay Ave. 6-13 598-3321

PAINT STORE FOR SALE
Specializing in paint and wallcovering. Excellent location in large shopping plaza. You can't go wrong at $14,500 for stock and equipment.
479-2150 479-9486
COASTLAND ESTATES
6-10

ORIGINAL SAMUEL McCLURE "COTTAGE"
Located in Quiet Mt. Tolmie Area
• 6 large bedrooms
• 3 sets of plumbing
• Formal dining room
• Extra large living room with oak floors
• Excellent condition throughout
• Ample seclusion and plenty of room to roam on this .83 acre lot
Century 21 REAL ESTATE
ED KRAFT 656-3669
ED TAILLEFER 386-0281
J. D. BOSDET LTD.
6-17

OVER AT THE "HILLSHIRE" CONDOMINIUM
1525 HILLSIDE AVENUE
PRICES HAVE BEEN CUT!
1 BEDROOM OPEN KITCHEN #307 WAS NOW $29,900 $26,400
2 BEDROOM #410 WAS NOW $37,400 $33,900
2 BEDROOM #116 WAS NOW $39,500 $36,000
OPEN TO VIEW MON. to FRI. 10-5 p.m.
SAT. and SUN. 1 p.m.-4 p.m.
CALL TODAY 384-8101
ONLY 7 LEFT
KNOWLES REALTY LTD.
6-11

NEW WAREHOUSE AND DISPLAY
Centrally located in Mayfair area. Dock levellers. Sprinklers. 2750, 3050 and 5700 sq. ft. available.
JACK MEARS
OAK BAY REALTY LTD.
598-3321

FAIRFIELD CONDOMINIUMS
2-BEDROOM UNIT
• Brand New Building
• Eligible $1,000 Grant
• 4 Kitchen Appliances
• 3rd Floor Corner
SACRIFICE — $37,900
1-BEDROOM UNIT
• Close to Cook and Fort
• Secluded Garden View
• Hobby and Games Room
• Sauna and Swirl Pool
OFFERS ON $32,500
BOWDEN REALTY
6-15 383-5524

ARBOR GLEN
CONDOMINIUM HOMES
605 COOK STREET
the development that is "JUST RIGHT"
"JUST RIGHT" because it's in the perfect location . . .
In Fairfield, on the bus line and within walking distance of shopping, downtown and Beacon Hill Park.
"JUST 5% DOWN"
For those who qualify for the Assisted Home Ownership Program.
"JUST $36,000 to $40,000"
For your choice from attractive 2-bedroom units or 2-bedroom plus den suites.
OPEN MON.- SAT.
1 to 4 P.M.
For further information
JUST CALL 388-6454
REALSPAN PROPERTIES LTD.
6-1

MORTGAGE MONEY?
ONE DAY APPROVALS
(subject to appraisal only)
* Full counselling
* Prepay any amount, anytime
* No penalties
* Simple interest
* To 95% of value
* Friendly, efficient service - from start to finish
Commercial inquiries invited
Join the WE WILL people
Serving your community!
VICTORIA PUBLIC SERVICE CREDIT UNION
DOWNTOWN 1601 Blanshard 388-5554
DOWNTOWN 710 Broughton 385-1437
JAMES BAY 547 Michigan 382-5105

Despite tough Congress

Carter's policies progress

WASHINGTON (CP) — If history were written from newspaper headlines, Jimmy Carter's first six months in the presidency would be judged a legislative disaster.

Members of Congress have produced an endless stream of headlines as they blocked many of his proposals, rejected suggested presidential appointments and issued hundreds of sharply-critical statements on his policies.

Even such major economic proposals as his suggested $50 tax rebate withered in the face of well-publicized opposition from a Congress dominated by his fellow Democrats.

As prime minister in a parliamentary system, Carter might have had no choice but to resign.

But the U.S. Congress is not parliament and history is not written from headlines.

Behind the day-to-day defeats and retreats that make the headlines, Carter's policies have been making real progress in Congress.

The progress, however, has to be judged by U.S. standards—in the context of one of the most complex and chaotic political systems ever produced by man by design or accident.

It would be as unthinkable for a U.S. president to get a budget or comprehensive energy program through Congress essentially unchanged as it would be for a majority Canadian government to have such measures radically altered by parliament.

There is no place for Canadian-style party discipline in the U.S. system, where more than 500 representatives and senators have virtually independent power bases and where thousands of special-interest groups fight an unrelenting battle for their pet projects in a myriad of committees and subcommittees.

In such a system, presidential success and defeat are measured in subtle, subjective ways.

Carter aides, for example, are claiming a victory for the controversial water projects policy, which has been described as the president's greatest blunder in dealing with Congress.

The issue began with the White House seeking—officially, at least—to kill 32 costly projects. Members of Congress reacted with vehement condemnation and threats of retaliation against other White House programs. The 32 projects on the "hit list" fell to 17.

Then the House of Representatives voted 218 to 194 to provide funds for all the 17 projects.

The vote, however, was only a superficial defeat for Carter. It indicated that supporters of the project could not muster the necessary two-thirds majority to sustain the projects if Carter vetoed the bill.

A sidelight of the debate, illustrating the complexity of Washington politics, was that Carter's position was championed by a Massachusetts Republican, Silvio Conte, and opposed by House majority leader Jim Wright of Texas.

Congressional supporters of the project were left with a tricky problem in trying to cut the number of projects just enough so that Carter would refrain from a veto. Carter, who criticized his predecessor's frequent use of vetoes, would prefer to avoid them unless Congress acts completely against his wishes on a major issue.

If backroom negotiations could not produce enough politically-expendable projects, the alternative would be to pass the projects, let Carter veto the bill, then hope that more congressmen would be willing to compromise in debate on a replacement bill.

Perhaps even more important than the fate of the 17 projects is the long-term implication of the current controversy. The 218-to-194 House vote showed a stronger-than-expected sentiment against costly water projects, a situation that will tend to discourage similar projects in the future.

If Carter does succeed in weaning Congress from its pork-barrel tradition, saving billions of dollars in future tax money, there will be no precise way to measure his accomplishment. But that will make it no less a success.

Quadrant going to north ports

VANCOUVER (CP) — Quadrant Transportation Services Ltd. will begin a weekly service Monday between here and Prince Rupert and will extend the run to the northern ports abandoned by Rivtow Straits Ltd. as traffic warrants.

Company spokesman Archie York said there will be full loads in both directions on the first round trip to Prince Rupert.

Lavoie takes Liberal seat

OTTAWA (CP) — Former Progressive Conservative MP Jacques Lavoie took his seat Wednesday on the Liberal side of the Commons. The 40-year-old MP for Hochelaga was escorted into the Commons by Health Minister Marc Lalonde and Revenue Minister Monique Begin.

'We aren't ready for decontrols yet'

GUELPH, Ont. (CP) — Beryl Plumptre, former vice-chairman of the federal anti-inflation board, said Tuesday that Canadians' expectations have not been lowered enough to see the dropping of wage and price controls.

In an interview during the 30th annual convention of the Consumers' Association of Canada, Mrs. Plumptre said she would not like to see the controls "go on too long" but "we aren't ready for decontrols yet."

Asked about the rising cost of food, Mrs. Plumptre said it appears consumers spend a large amount of their dollar on food but "that is because they are always buying it."

"With most other expenses such as rent, monthly bills and mortgages they are paid once a month or so, but with food we are constantly spending money, so it appears food is more costly," she said.

Addressing the CAC annual banquet, Mrs. Plumptre said the federal government's natinal food policy tabled in the House of Commons last Friday is "full of generalizations and motherhood statements."

"In some respects the paper is encouraging," she said. "But in others, the review of the food system leaves the impression that government involvement in the food industry in the past has always been successful in meeting the needs of the industry."

DRINKING . . .
If you want to drink and can, that's your business. If you want to stop and can't, that's our business.
ALCOHOLICS ANONYMOUS
1—2020 Douglas St. 383-0415

DON'T
SIGN ANY DEAL 'TIL YOU SEE THE DEALS ON OUR ENTIRE FLEET OF 1977 DEMONSTRATORS AND COMPANY CARS.
Dodge CHRYSLER Dodge Trucks SALES SERVICE
6-15
VICTORIA DODGE CHRYSLER
Dealer Licence No. D00867A
819 YATES ST. 384-8174

OK TIRE STORES

SUMMER TIRE SALE
UNIROYAL
LIMITED TIME
LIMITED STOCK
600-13 WHITEWALL PRICE INSTALLED AND BALANCED $28.75
OTHER SIZES ON SALE TOO
F78-14 NYLON WHITEWALL Price 31.95 INSTALLED BALANCED
WHEEL ALIGNMENT $11.95 REG. 13.95 MOST AMERICAN CARS

OK TIRE STORES
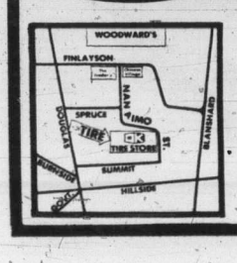

CASH AND CARRY
CHARGEX
master charge
3030 NANAIMO ST.
386-3156
6-2

House of Stein
ELECTRONICS LTD.
721 YATES 386-2935
THURS.-FRI. 9:30 - 9
MON., TUES., WED., SAT. 9:30 - 6

PRE-INVENTORY CLEARANCE SALE
Dear Customer:
All stock for our 4th Annual Million-Dollar Marathon Clearance is limited in quantity. There will be unadvertised in-store specials and a free draw for a Sanyo portable radio/cassette deck valued at $249.95. Sale ends June 30th.

SONY TC-30 CAR CASSETTE DECK
Auto reverse. Repacked.
159.88
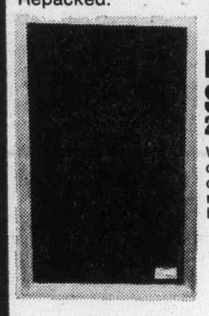
PROLINEAR STAGE 50 2-WAY SPEAKERS
With high-frequency control, factory seconds. Five-year warranty. Not exactly as illustrated.
59.88 each

AKAI 4000 DS MK II REEL-TO-REEL TAPE RECORDER
Two-speed, sound-on-sound capabilities. Available in black or silver finish.
329.88
AKAI CS-702D FRONT LOAD CASSETTE RECORDER
Features Dolby noise reduction.
219.88
NORESCO 2180 RECEIVER
AM/FM, 10W RMS per channel.
149.88
P.E. (By DUAL) 3048 TURNTABLE
Top of the line, fully automatic.
129.88
Sansui Special Offer
• SANSUI 551 AM/FM RECEIVER
• SANSUI SR 222 BELT-DRIVE TURNTABLE
• 2 SANSUI SPEAKERS LINEAR MOTION 110

569.88
5-Yr. Sansui Warranty on all parts
For an additional 12¢ An Empire 1000ED magnetic cartridge will be supplied with any turntable purchased. (Limited quantity available.)
For an additional 12¢ A pair of Electra car speakers will be included with the purchase of any car tape deck.
For an additional 12¢ Two blank tapes (dealers' choice) will be supplied with the purchase of any tape recorder.
For an additional 12¢ A pair of Electra SM-300 headphones will be supplied with any package purchase. (Limited quantity available.)

Belt-Drive Manual TURNTABLE
SANSUI SR 222 with incredibly low wow and flutter. Five-year warranty.
119.88 + cartridge
TRADE-IN AND DEMO EQUIPMENT
DEMO SANSUI AU 7700 1 only $420
TRADE AKAI 1730 DSS 4-CHANNEL REEL-TO-REEL $250
TRADE REVOX A77 REEL-TO-REEL $490
Sony EL-5 ELCASET DECK $650
PIONEER SX-414 STEREO RECEIVER $125

House of Stein 721 Yates St.
master charge
386-2935
CHARGEX

Lions create cause for hope with win over Roughriders

VANCOUVER — B.C. Lions left 14,366 Empire Stadium fans with the feeling that they are not a lost cause by scoring a 19-10 Thursday night victory over Saskatchewan Roughriders in the first pre-schedule game for both Canadian Football League clubs.

Riders, defending Western Conference champions, didn't use veteran-quarterback Ron Lancaster for even one play. But while that made the result considerably less significant, there was much about the play of the Lions which must have pleased coach Vic Rapp.

Rapp used all three of his quarterbacks. Jerry Tagge played all of the first quarter and the last 10 minutes of the game, John Sciarra handled the team in the second quarter and Gary Keithley called the signals the rest of the time.

Both Tagge and Keithley handled themselves well. Tagge took the Lions to a 9-3 lead, looking efficient in a nine-play touchdown drive which covered 59 yards. It was 10-10 when Keithley came in, and he kept the Lions moving as Lou Passaglia provided the difference with three field goals.

Sciarra was at the helm when the Lions used many of their rookies, and managed only one first down as the Riders scored their only touchdown and pulled even. But Sciarra was in the game as a wide-receiver in the second half, and he made a spectacular catch for a 31-yard gain which set up Passaglia's second field goal.

It fortified the opinion that the former UCLA Rose Bowl star, who stayed to become the club's leading pass-catcher last year when an injury prevented him from doing much quarterbacking, will likely continue in the dual role of wide receiver and backup signal-caller.

Passaglia's performance was the highlight of the game. Probably good enough to start as a receiver, the former Simon Fraser University star showed he's too valuable as a kicker to risk in regular action. In addition to his three field goals, he converted the touchdown, kicked a 55-yard single point and had two other punts of more than 55 yards in averaging 48 yards with nine punts.

Another interesting development was that holdover Lou Harris and former National Football League star Duane Thomas are going to find it tough in trying to become the import running-back the Lions will keep to go with Mike Strickland.

Their opposition looked impressive. Jim Harrison, 240-pound NFL veteran, plowed for key yardage and showed he can take a pass. And Leroy Moss, a five-foot nine-inch 190-pounder with good speed and quickness, made the most of it as he got more chances than his rivals.

Moss got 34 yards on nine carries and also caught several passes while Harrison, devastating on short-yardage third-down situations, got 28 yards in seven chances to run with the ball.

And there were other pleasant problems for Rapp, one of which will be to sort out how they stand in the defence backfield. Joe Fourqurean did nothing to show he shouldn't be considered a certain job-winner, Rocky Long was stopped by the last man twice on punt returns, Grady Cavness made one of the Lions' three interceptions and Ken Hinton, a speedy rookie, made a strong bid for a job.

The Lions managed a strong pass rush, and prominent was rookie end Don Ratliff. But he suffered a dislocated elbow early in the third quarter to leave a better chance for ex-Rider Jesse O'Neal and Levi Stanley.

Dave Williams and Canadian Eric Guthrie, one of the Lions' three quarterbacks last year, handled the quarterbacking for the Riders. Guthrie, who played the second quarter and about half of the third, got the Riders their only touchdown with a long pass which Hinton tipped into the hands of Greg Hudson, who completed the 77-yard scoring play.

Richard Appleby, vying with Reggie Brown for a job as tight-end, got the B.C. touchdown, getting wide open in the end zone to take an 18-yard pass.

SASKATCHEWAN 10, B.C. 19

First quarter:

1. Saskatchewan, field goal, Macoritti, 18 yards, 4:08.
2. B.C., safety, Williams tackled in end zone, 6:31.
3. B.C., touchdown, Appleby on 18-yard pass from Tagge, convert Passaglia, 11:27.

Second quarter:

4. B.C., single, Passaglia, 55 yards, 5:27.
5. Saskatchewan, touchdown, Hudson on 78-yard pass play from Guthrie, convert Macoritti, 12:43.

Third quarter:

6. B.C., field goal, Passaglia, 25 yards, 4:28.

Fourth quarter:

7. B.C., field goal, Passaglia, 28 yards, 1:04.
8. B.C., field goal, Passaglia, 36 yards, 6:05.

Score by quarters:

Saskatchewan	3	7	0	0—10
B.C. Lions	9	1	3	6—19

Kromm moves from Jets to Red Wings

DETROIT (AP) — Bobby Kromm, coach of Winnipeg Jets of the World Hockey Association the last two seasons, was named Thursday as the new coach of the National Hockey League Detroit Red Wings. Kromm's contract is for three years.

He replaces Larry Wilson, who took over from Alex Delvecchio mid-way through last season. Kromm's appointment is the 11th coaching change by the Red Wings in the last nine years. The Red Wings, who finished last in their division in 1976-77, have made the playoffs only once in the last 11 years.

Last year Kromm's Jets were eliminated in the seventh game of the final round of the WHA playoffs by Quebec Nordiques. The season before, he guided Winnipeg to a first-place finish and an Avco Cup playoff championship against Houston Aeros.

Ted Lindsay, general manager of the Red Wings who had said he wanted Wilson to remain his coach, changed his mind because of an agreement the Red Wings had to hire Kromm. Lindsay, who became general manager in March, said Wilson will coach a Detroit farm team in Oklahoma City.

Kromm is a graduate of Chicago Black Hawks' NHL organization. He coached their Dallas farm team in the Central Hockey League for eight seasons from 1967-68 through 1974-75. The club finished first three times, second and third two times each and was out of the playoffs once.

Fidrych stifles Blue Jays on big night for pitchers

With all the trading completed and the front-office fireworks ended, baseball returned to the field Thursday and in the American League, pitchers grabbed the major share of attention.

Mark (The Bird) Fidrych needed only 81 pitches in hurling his fourth complete game of the season and leading Detroit Tigers to a 4-1 win over Toronto Blue Jays.

The lanky righthander, AL rookie pitcher of the year in 1976, was making his fifth start since coming off the disabled list after knee surgery. He struck out two, scattered eight hits and didn't allow a base on balls in piloting the Tigers to their fifth win in six starts.

Ron LeFlore cracked two home runs and Steve Kemp blasted another four-bagger to support Fidrych.

In other American League action, rookie Ron Guidry pitched a brilliant three-hitter, retiring 17 batters at one stretch, to give New York Yankees a 6-0 win over Kansas City Royals; veteran Nolan Ryan reached another milestone by striking out 14 batters to push his career total to 2250 but Minnesota Twins rallied for a 7-6 win over the fastballing right-hander of California Angels; Rudy May scattered six hits in sparking Baltimore Orioles to a 6-0 win over Milwaukee Brewers; and Glenn Abbott hurled his first complete game since 1975 in leading Seattle Mariners past Oakland Athletics 3-1.

At Yankee Stadium, Mickey Rivers provided Guidry with adequate protection by slamming three hits, including a two-run homer, and scoring another run as New York took over first place in the Eastern Division, a half-game up on the Boston Red Sox, who dropped a 7-3 decision to Chicago White Sox.

Guidry, 5-2 on the season, struck out seven and allowed two bases on balls in chalking up his first complete game in the majors.

In Bloomington, Ryan moved into fourth place in the all-time active strikeout list, ahead of Philadelphia Phillies' Jim Kaat.

The 14 strikeouts marked the seventh straight time Ryan has struck out 10 or more opposing batters and he has a league-leading 167 strikeouts for the season.

Additional sport Pages 20, 21, 22, 49

However, two bases on balls and a single by Rob Wilfong in the ninth inning sent the fireballer to his sixth loss of the season.

At Baltimore, Andres Mora and Al Bumbry contributed two-run homers for the Orioles and May had little difficulty in posting his ninth win of the season.

In National League play, San Diego Padres ended a losing run at four games and stopped a Chicago winning streak at eight by scoring an 8-6 victory over the Cubs, leaders in the Eastern Division; San Francisco Giants managed five doubles in six hits and posted a 5-1 win over St. Louis Cardinals; New York Mets rallied for a 4-3 win over Houston Astros; and Dusty Baker drove in the winning run with a sacrifice fly in the 11th inning to give Los Angeles Dodgers a 3-2 win over Pittsburgh Pirates.

★ ★ ★

AMERICAN LEAGUE

Eastern Division

	W	L	Pct.	GBL
New York	35	26	.581	—
Boston	34	25	.576	½
Baltimore	33	27	.550	2
Milwaukee	30	33	.476	6½
Detroit	27	31	.466	7
Cleveland	24	31	.436	8½
Toronto	23	35	.397	11

Western Division

	W	L	Pct.	GBL
Minnesota	36	25	.590	—
Chicago	32	27	.542	3
Texas	29	27	.518	4½
California	27	29	.360	5½
Kansas City	28	31	.475	7
Oakland	26	31	.475	7
Seattle	27	38	.415	11

Oakland 001 000 000— 1 5 0
Seattle 000 100 00x— 3 6 1
Langford 4-5, Torrealba (7), Giusti (8) and Newman; Abbott 3-6 and Stinson. Home Run: Seattle—Stinson, (7th).

Kansas City 000 000 000— 0 3 1
New York 200 020 30x— 7 9 0
Leonard 4-7, Gura (7), Littell (8) and Porter; Guidry 4-7 and Munson. Home Run: New York—Rivers

Milwaukee 000 000 000— 0 6 1
(2nd).

Milwaukee 000 000 000— 0 6 1
Baltimore 040 108 10x— 6 12 0
Augustine 7-8, Rodriguez (2) and Haney, R. May 9-5 and Dempsey. W — Vay, 9-5. Home Runs: Baltimore—Mora (2nd), Bumbry (3rd).

Toronto 000 010 000— 1 8 1
Detroit 001 010 02x— 4 5 0
Garvin 7-4 and Ashby; Fidrych 3-2 and Kimm. Home Runs: Detroit — Le Flore (4th and 5th), Kemp (7th).

Chicago 000 020 500— 7 12 0
Boston 010 001 010— 3 13 1
Stone 7-5, Anderson (8), Le-Grow (8) and Essian; Tiant 4-5, Paxton (7) and Fisk. Home Runs: Chicago —Gamble (12th); Boston—Scott (15th), Rice (15th).

California 004 010 010— 6 14 1
Minnesota 040 020 001— 7 9 0
Ryan 9-6 and Etcheberren, Humphrey (7); Thormodsgard, Burgmeier (3), T. Johnson 7-2 (6) and Wynegar. Home Run: Minnesota—Hisle (15th).

NATIONAL LEAGUE

Eastern Division

	W	L	Pct.	GBL
Chicago	38	30	.655	—
St. Louis	34	26	.567	5
Pittsburgh	32	25	.561	5½
Philadelphia	31	28	.525	7½
Montreal	26	32	.448	12
New York	27	34	.443	12½

Western Division

	W	L	Pct.	GBL
Los Angeles	47	21	.661	—
Cincinnati	32	27	.542	7½
San Francisco	27	35	.435	14
San Diego	28	38	.424	15
Houston	25	38	.397	16½
Atlanta	23	40	.365	18½

Chicago 010 000 203— 6 13 4
San Diego 301 201 01x— 8 10 2
Burris 8-6, Moore (4), P. Reuschel (4), Todd (7) and Mitterwald, Swisher (7); Shirley 6-6, Tomlin (6), Sawyer (9), Spillner (9) and Davis. Home Runs: Chicago—Trillo (5th), Swisher (2nd); San Diego—Hendrick (8th), Tenace (8th).

Pittsburgh 000 000 002 00— 2 10 0
Los Angeles 000 002 000 01— 3 7 2
Candelaria, Tekulve (7), Gossage 5-4 (9) and Dyer; Rau, Wall (9), Hough 4-4 (9) and Yeager. Home Runs: Los Angeles — Smith (15th).

St. Louis 000 000 001— 1 7 1
San Francisco 110 010 11x— 5 9 0
Dierker 1-3, Carroll (2), Hrabosky (5), Metzger (8) and Simmons; Barr 8-5 and Hill. Home run: San Francisco — Whitfield (4th).

Houston 012 000 000— 3 9 3
New York 010 010 20x— 4 5 0
Forsch, Sambito 3-2 (6), McLaughlin (8) and Ferguson; Espinosa 4-4, Lockwood (8) and Grote. Home run: New York — Milner (7th).

The Original Knight
SOLUNAR TABLES
When To Fish Or Hunt

According to the Solunar Tables calculated for this area, the best times for hunting and fishing for the next 48 hours will be as follows (Times shown are Pacific Daylight times):

A.M. Minor	A.M. Major	P.M. Minor	P.M. Major
TODAY			
5:45		6:15	12:25
TOMORROW			
6:35	12:45	7:00	1:20

Major periods, lasting 1½ to 2 hours are shown in bold. light type.
Minor periods, shorter duration.

On Seaver deal

Kuhn's silence angers Finley

NEW YORK (AP) — Oakland A's owner Charles O. Finley said Thursday the trade of Tom Seaver by New York Mets to Cincinnati Reds "without a whimper from Bowie Kuhn confirms his perverted, selective and political use of his office to favor his friends and punish his enemies."

Finley, whose sale of pitchers Vida Blue and Rollie Fingers and outfielder Joe Rudi was voided by commissioner Kuhn last summer, told The Associated Press: "Kuhn's irresponsible and selective use of his office is a dishonor to the game of baseball, insulting to the millions of baseball fans and a total betrayal to the once-respected office of the commissioner."

"It is tragic the great game is burdened with such an irrational and vindictive person," said Finley, who has been involved in numerous court battles with the commissioner and has said he will continue his legal fight.

"The similarities between the Seaver deal and my assignment of Vida Blue to New York Yankees are striking," Kuhn said from his Chicago office. "Both deals were made on June 15, the trading deadline. Both involved Cy Young award winning pitchers.

"Kuhn disapproved Oakland's assignment, waving the banner of competitive balance. Yet Seaver has gone to the strongest team in baseball which has won two consecutive world championships and allows them to virtually cinch their third."

Burrards trim Salmonbellies

	P	W	L	T	F	A	Pts.
Vancouver	13	12	1	0	178	142	24
VICTORIA	11	7	4	0	143	127	14
New West.	11	6	5	0	134	128	12
Coquitlam	12	4	8	0	141	149	8
Nanaimo	13	1	12	0	146	196	2

Next games: Saturday — VICTORIA at Coquitlam; New Westminster at Nanaimo.

NEW WESTMINSTER — Vancouver Burrards jumped to a 7-1 lead in the first period Thursday and coasted to a 17-12 win over New Westminster Salmonbellies in Western Lacrosse Association action before 915 fans.

Dave Tasker and Dave Litzenberger each scored four goals and drew two assists for the Burrards, who lengthened their lead over second-place Victoria Shamrocks to 10 points.

Rico Bellusci scored two goals for the winners and Bill Rawson, Brian Ansley, Bob Holmes, Mike Smith, Ward Sanderson, Ron Pinder and Doug Hayes had one goal each.

Veteran Wayne Goss led all pointgetters with four goals and three assists for the Salmonbellies, who held a 52-47 edge in shots and outscored the Burrards 6-5 in the final period.

Bob Tasker also scored four goals and Darryl McColl, Walt Weaver, Norm Leuszler and Harvey Olsen managed one goal each.

Vancouver took 28 of 46 penality minutes.

Honeymooner net killer

LONDON (Reuter) — Hank Pfister, a 23-year-old Californian, continued his giant-killing role Thursday by scoring his third consecutive upset victory 9-8, 9-8 over compatriot Roscoe Tanner in the quarter-finals of the Queens Club tennis tournament.

Stan Smith and Ilie Nastase were both sent to the sidelines by Pfister on Wednesday.

Pfister used a cannonball serve to beat Tanner, himself one of the biggest hitters in the game.

Eighteen months ago, Pfister's career was in doubt when he tore ligaments in an ankle. He also wears a special belt to protect a weak stomach muscle.

Pfister was married nine days ago and his wife, Kin, is in London with him for a tennis honeymoon.

Schoor stings Hunters

	P	W	L	T	F	A	Pts
Victoria	7	7	0	0	78	49	14
Saanich	7	4	2	1	75	60	9
Juan de Fuca	8	2	5	1	77	73	5
Nanaimo	6	0	6	0	47	95	0

Next game: Monday — Saanich at Nanaimo.

Mark Schoor scored five goals Thursday night to power Victoria Strathcona Stingers to a 13-9 win over Saanich Hunter Construction, the seventh consecutive victory of the season for the South Island Junior "B" Lacrosse League leaders.

Dwayne Ferguson scored two goals and added six assists for the winners in the game at Esquimalt Sports Centre and other goals were scored by George Bridges, Steve Croucher, Ravi Pallan, Forrest Owens, Cleve Dheensaw and Mike Kilpatrick.

Jerry Bell, Paul Sharples and Terry Gibbard scored two goals each for Saanich and Pete McCreesh, Ken Margetish and Greg McGinnis contributed one apiece.

—Colonist photo by Alex Barta

Dorothy DeGirolamo plays from tricky lie during semis

Dorothy, Jeannie in final

Dorothy DeGirolamo of Gorge Vale will be out to make it three Victoria and District women's golf championships in a row today at Victoria Golf Club.

Mrs. DeGirolamo, winner of the event in 1969, 1975 and 1976, defeated Pat Derry of Royal Colwood 3 and 2 Thursday to advance to the final against Jeannie Hopps of Uplands, who ousted former champion Joan Lawson of Uplands 2 and 1.

Miss Hopps, who defeated 11-time champion Margaret Todd of the host club in quarter-final play, was Edmonton city champion in 1967.

The championship final starts at 9:25 a.m. and will be preceded by the consolation final between Betty Fiddess of Victoria and Bea Breffitt of Uplands.

Mrs. Breffitt defeated clubmate Heather Stewart and Mrs. Fiddess eliminated clubmate Betty Forgie in semi-final play.

Anthony top qualifier

SEATTLE (UPI) — Earl Anthony of Tacoma, averaged 250 Thursday and was the leader at the conclusion of qualifying play in the $95,000 Columbia Professional Bowlers Association national championship.

Anthony is pro bowling's player of the year and leading money winner the past three years. He began the final eight games of qualifying in third place, 119 pins behind leader Jay Robinson of Los Angeles.

Anthony opened a 128-pin lead over second-place Mark Roth of Staten Island, N.Y. Anthony's 32-game qualifying pinfall was 7305, a 228 average.

Anthony is seeking his fourth PBA national championship title in the last five years.

WRESTLING
Memorial ARENA
SUN., June 19, 7:30 P.M.
4-MAN TAG TEAM
GUY MITCHELL & GENE KINISKI vs. THE OUTLAW & JOE PALARDY
MIDGET TAG TEAM
HAITI KID & HILL BILLY PETE vs. BILLY THE KID & LITTLE JOHN
Sharpe & G. Morrow vs. Ryan & Zambuto
Tickets on sale at ARENA BOX OFFICE
Ring $4, Res. $3.50, Rush $3, Under 12 $2.50, Rush sold at Door Only.

WESTERN THE ACTION SPEEDWAY
This Program is Rated "G" for Family Viewing
ADULTS $3.00 STUDENTS-O.A.P. $2.50 CHILDREN 6-12 $1.00
GATES: 7:00 P.M. SHOWTIME: 8:00 P.M.
PAUL RIDDELL
Hell Drivers
THIS SATURDAY
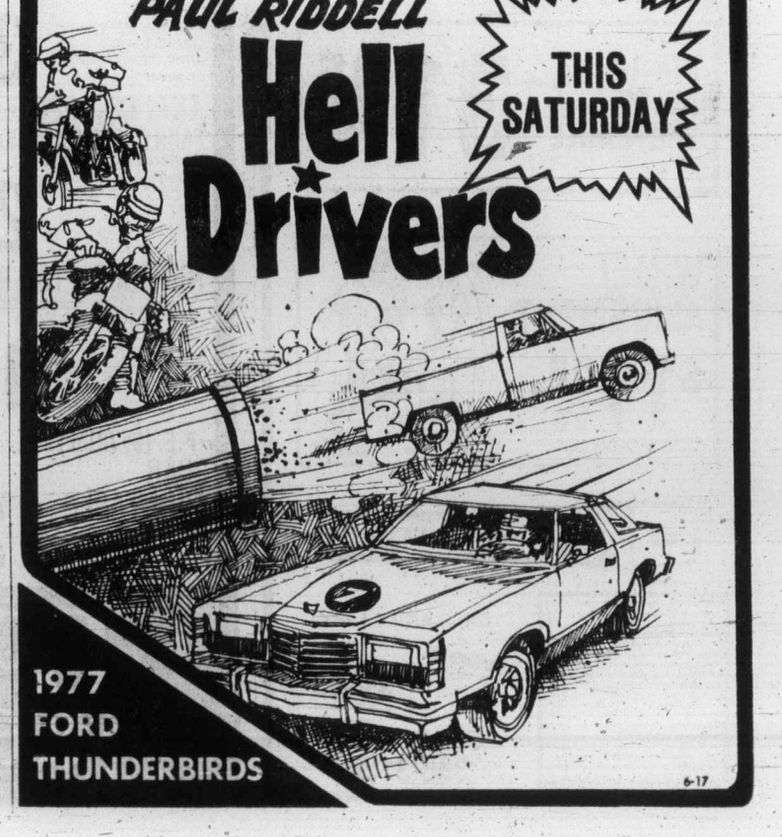
1977 FORD THUNDERBIRDS
6-17

outdoors

alec merriman

It is quite hard to believe, but federal fisheries' sports fishing reports list the Sooke-Beechey Head-Pedder Bay waters as giving up just about the lowest catch success on Vancouver Island.

They record the catch in the Sooke area as .8 fish to a boat, compared to 1.4 in Sidney waters, 1.3 off Victoria waterfront, 1.3 off Oak Bay and 1.1 in Saanich Inlet.

But, the Colonist King Fisherman secretary is receiving so many entries from Sooke-Beechey Head-Pedder Bay that she is finding is difficult to keep up with typing them. And there are so many that Colonist editors have not been able to find space in the paper to list them each day.

We are simply being swamped by salmon entries from the Sooke area — the area rated at only .8 fish to a boat by federal fisheries.

We are getting entries of two, three and four fish to an angler — seldom only one — and these fish are in the 10-pound to well-over-40-pound class, with a preponderance in the 20s and 30s.

Key to the low rating is probably in the number of anglers seeking the bonanza of huge salmon. There are literally hundreds of sports salmon fishermen taking to the Sooke-Becher Bay-Pedder Bay waters every day now, and at weekends there are somewhere from 1,000 to 1,500 boats seeking the salmon there.

But probably only about 400 of those boats return regularly with fish, and that is what makes the average catch low. There are plenty of big fish, but many, many anglers seeking them.

What really amazed me is the failure of the tourist industry to capitalize on the Victoria-Sooke-Oak Bay-Saanich Inlet year-round salmon fishing. It could safely be said this area provides the world's best year-round sports salmon fishing. It is even better in winter than in the summer.

The Colonist's King Fisherman Contest must be the best tourist promotion this area has — and it's all fact and not phoney.

Yet our Victoria tourist promoters, who cry the blues and are ever on the lookout for promotion gimmicks, seem to ignore the obvious best tourist potential of all — the fantastic salmon fishing that is sitting in front of their noses.

★ ★ ★

Vancouver Island is moving into its peak salmon fishing from one end of the Island to the other.

Saanich Inlet anglers, where the Chinook Club holds its Dr. Hugh Clarke derby Sunday, may have been missing out on some good fishing. The Inlet has been full of small 1½-inch juvenile herring, but it has been schooling close to shore in the shallows . . . and the chinooks have been in chasing it and making big swirls on the water. Last week they were in the Coles Bay area, but then moved on. Andrew Robinson picked up some nice fish, casting 25 gram Pirkens along the shores of Indian Bay.

Probably, instead of fishing very deep, the Saanich Inlet anglers should change their style of fishing while this bait is around.

Barkley Sound has been producing lots of coho, San Mateo Bay, Rainey Bay, Vernon Bay and Swele Rock have been hot spots for good sized chinooks for anglers trolling anchovy and flasher, or drift fishing with 60 gram Pirks, Pirkens, Norse Sildas and other weighted lures.

Fishing pattern off the west coast seems to have changed this year. The water temperature has warmed up off shore around the Big Bank, 40 to 60 miles out and it seems a cold band of water is prevailing inside. The salmon seem to dislike the warm water and to like the colder water. That is probably the reason there has been some good fishing for trollers and drift fishermen in the inshore areas.

In Active Pass anglers have been getitng good chinook fishing with drift fishing lures on ebb tides off Helen Point. Some of the fish have been in the 30-pound class and they appear to be Fraser River spawners moving through.

Up-Island around Nanoose — Northwest Bay the water off Ballenas Island and the Cottam Reef spar buoy have been the hot spots for coho and a few good chinooks.

At Deep Bay — Bowser, the bluebacks have now reachtd coho size and Tribune Bay and Norris Rocks off Hornby Island have been hot spots with anglers using hootchies, Krippled K spoons and Strip Teaser. Mornings have been best and anglers have been using only six to eight ounces of weight.

Off Little River at Comox, and off Bates Beach, plugs and Strip Teaser have been getting the big chinooks, but there are lots of dogfish around. The coho have been far out, and slow to bite, but silver and gold hootchies and small spoons have been taking them.

At Campbell River, moochers have been taking some big chinooks along the Copper Bluffs and around the mouth of the river, but they have been hard to catch.

The coho have been feeding heavily on shrimp and can be seen all over the place, but when they are feeding on shrimp they are hard to catch. But when, they come off the shrimp kick, which could be momentarily Campbell River coho fishing should explode.

★ ★ ★

Big winner of the first Sidney Anglers' Association salmon derby was Elwood Thompson with a 20-pound chinook taken off Sidney Spit on a hootchie. Rick Sansbury was second with a 14½-pounder.

Hidden weight prizes were won by Barbara Thompson and Terry Phipps.

Vince cashes in on one big chance

Arnold Palmer
. . . 18th hole agony

TULSA, Okla. (AP) — Vince Bizik presided over one of the longest news conferences in United States Open history. But you couldn't blame him for hanging in there until he got the hook from U.S. Golf Association officials.

Bizik, 28, who has earned the grand total of $1,560 on the Professional Golfers' Association tour this year, was the first one off the tee Thursday at the 77th U.S. Open and he played the round of his life.

"We were just kind of out there all alone with a few relatives and all of a sudden I was one under par after six holes," said Bizik. "It made me mad when I didn't see my name on the leader board."

Bizik, whose best finish on the tour was 34th at New Orleans, walked into the media room after a one-year-par 71 and proceeded to give a shot-by-shot description just as though he was Arnold Palmer or Jack Nicklaus.

"If I miss something, you guys correct me," said Bizik as he merrily described holing a wedge for a birdie on the first hole and one-putting his way around Southern Hills like his last name was Crenshaw.

The Bizik story became more intriguing as he remained anchored to his chair.

"The biggest cheque I ever won was when I took the Bogey Hills invitational at St. Charles, Mo.," said Bizik. "Won $2,500 there. Yep, there really is a Bogey Hills invitational."

The five-foot-nine, 135-pound Bizik said he wasn't nervous like he thought he would be on the first tee.

"It was just like Monday qualifying, which I have to do all the time," he said.

Without prodding, Bizik rambled through his round, which includuded miraculous bunker recoveries, bladed balls out of the rough and a double-bogey visit to the water on the 465-yard, par-four 13th.

He almost three-putted from 18 feet on one hole when he stroked the ball while watching a fly on his shoe.

"I think you could say I lost a little concentration there but I made a 15-footer coming back," he said.

Bizik got to the course at 6:45 a.m. EDT.

"I decided to turn professional because I used to have to get to the course at 4:30 a.m. to play when I was an amateur and now here I am doing this," said Bizik.

By now Bizik's news conference had passed the 45-minute mark and a USGA official began to nervously eye the clock.

Undaunted, Bizik continued:

"My goal is to win $5,000 on the tour this year so I can keep my player's card. I just need to hang in long enough to get some experience and I'll be okay."

Bizik held a Ben Hogan hat in his hand.

"I bought a dozen of these," he said. "Somebody took a picture of me wearing one and said I looked like Hogan."

With that the USGA official announced: Gentlemen, we've go Rod Funseth coming to the interview room with a one-under-par 69."

And the Vince Bizik show was over.

Moose Jaw selected

MOOSE JAW (CP) — Moose Jaw will be the site for the 1979 Uniroyal world junior curling championships. Moose Jaw was chosen over Oshawa, Ont.

Ten countries—Canada, the United States, Scotland, France, Italy, West Germany, Noirway, Sweden, Switzerland and Denmark—will take part in the championships March 11-17, 1979.

The 1978 championships will be held in Grindelwald, Switzerland.

Palmer's bid to share lead hangs on lip of final hole

TULSA, Okla. (AP) — A bogey on the 18th hole — the result of a hanging putt that wouldn't fall — kept the legendary Arnold Palmer from joining a group of seven players who fought to one-under-par 69s and a record-setting tie Thursday in the first round of the 77th United States Open golf championship.

Hubert Green, Rod Funseth, Grier Jones, Terry Diehl, Larry Nelson, Tom Purtzer and Argentina's Florentino Molina shared the top spot and set a record for the number of men tied for the lead in the American championship.

The dynamic Palmer, still exerting that special magic upon his hordes of fans, would have been in that group but for the troublesome 18th that dashed the hopes of so many would-be leaders.

His fourth birdie of the gloomy day, a little flip-wedge to four feet on the 17th hole at the 6873-yard Southern Hills Country Club, ripped a joyous roar from the gallery. It could have been the same crowd that followed the 47-year-old Palmer on his quick-striding, pants-hitching jaunts during his glory years of the 1950s and 1960s.

It put him one under par for the day and in a tie for the lead.

On the 18th, listed at 449 yards but playing much longer, Palmer nailed his drive, was short with a two-iron second shot and chipped to 15 feet.

His gallery lapsed into eerie silence — "I almost wanted to hear a sound, a rustle, something," Palmer said — as he stood in knock-kneed concentration over the par-saving putt.

It hit the cup, spun around, appeared to drop, then stubbornly hung on the lip. The happy roar turned to a resounding moan.

"It's a very difficult hole," said Palmer. "It plays more like a par five."

That's the score he made on the hole, leading to a 70 that left him one shot back in the tournament he won in 1960.

Defending champion Jerry Pate had a more graphic description of the 28th, which played to an average of about five.

"It's a helluva hole," he said. "It got me."

It got him for a double-bogey six that sent him back in the pack at 72, a respectable effort on the deceptively tough, heavily wooded layout.

"It's the kind of course somebody could shoot 63 on," said Johnny Miller, who had to settle for a 71.

"I'd look for something around a 67 today," said Jack Nicklaus after his early, erratic 74.

It didn't happen.

Diehl had it four under par after seven holes but couldn't bring it home — falling victim to a double bogey on the eighth hole.

Tom Weiskopf probably came as close as anyone to mastering it — but the course got in its lumps first.

Weiskopf went an incredible five strokes over par on the first three holes — double bogey on the first, triple bogey on the second — before finishing with a 71.

Asked if he'd ever finished so strongly after such a poor start, Weiskopf — well known for his displays of temper — smiled and replied: "I don't remember. I usually walk in."

He refused to let the frustration bother him this time, however, and remained in solid contention. He bounced one off a television tower for his opening double bogey and made triple after hitting a tree and later taking two to get out of a soft bunker.

"This is the Open," he said. "I wasn't very happy, but I knew I had a lot of holes to play. It's going to be a long, hard week. I didn't try to force anything, just let it happen. Everybody is going to make a double bogey, have a bad hole."

Steve Melnyk had one. That old devil 18. He was two under par late in the day and was the apparent leader. But the 18th crushed him with a double-bogey six. After a good drive he pushed a four wood into the right trap, hit out over the green, chipped back and two-putted from 15 feet.

That dropped him back into a tie at 70 with a group that included Palmer, George Burns, lefty Sam Adams, former tour player Don Padgett, Bob E. Smith, Mike Morley and Al Geiberger, who last week set the all-time tour record with a round of 59.

Geiberger, too, bogeyed the 18th.

"The only way to play that hole is with a 30-shot lead," Geiberger said.

Some other scores: Lee Trevino, 65-year-old Sam Snead, Ben Crenshaw and Bruce Lietzke, a two-time winner this year, 74: Hale Irwin and Ray Floyd, 73 and Pate at 72.

Tom Watson, winner of the Masters and two other titles and easily the outstanding player on the American tour this year, played his back nine in a fat 40 and joined the group at 74.

★ ★ ★

Rod Funseth	35-34—69
Larry Nelson	34-35—69
Terry Diehl	33-36—69
Hubert Green	33-36—69
Florentino Molina	35-34—69
Grier Jones	33-36—69
Tom Purtzer	33-36—69
Don Padgett	33-37—70
Bob E. Smith	34-36—70
Arnold Palmer	34-36—70
Sam Adams	35-35—70
George Burns	37-33—70
Al Geiberger	35-35—70
Joe Inman	35-35—70
Morris Hatalsky	35-35—70
Vince Bizik	34-37—71
Peter Oosterhuis	36-35—71
Rik Massengale	34-37—71
Wally Armstrong	34-37—71
John Mahnick	34-37—71
Andy Bean	37-34—71
Johnny Miller	35-36—71
Tom Weiskopf	38-33—71
Steve Melnyk	33-37—71
Tom Kite	35-36—71
Lou Graham	36-36—72
J. C. Snead	36-36—72
John Lister	36-36—72
Steve Eichstaedt	35-37—72
Jerry Pate	36-36—72
Phil Rodgers	37-35—72
Jay Haas	35-37—72
Gary Player	38-36—72

Cosmos win in overtime

TORONTO (CP) — New York Cosmos defeated Toronto Metros-Croatia 2-1 at 4:43 of a sudden-death overtime period in a North American Soccer League game before 21,723 at Varsity Stadium Thursday night.

It was the farewell for Pele in Toronto, who will quit the NASL at the end of the season.

The loss lifted the Cosmos eight points ahead of Ft. Lauderdale Strikers in the Eastern Division and dropped Toronto into third place in the Northern Division.

In late deal

Reds trade Nolan

Cincinnati Reds weren't through trading when they obtained righthander Tom Seaver from New York Mets and sent relief-pitcher Rawly Eastwick to the St. Louis Cardinals.

The world series champions made another trade just before the major league baseball deadline of midnight Wednesday, sending veteran righthander Gary Nolan to California Angels for a minor-league infielder and a player to be named later.

Tabbed as a future prospect, 19-year-old Craig Hendrickson will report to the Reds' farm club in Eugene, Ore.

A number of other late Wednesday trades were also announced Thursday, two of them involving Philadelphia Phillies, defending champions in the National League East.

In a four-player trade with Montreal Expos, the Phillies acquired pitcher Dan Warthen and catcher Barry Foote in exchange for righthander Wayne Twitchell and catcher Tim Blackwell.

The Philadelphia deal with St. Louis Cardinals involved five players, the Phillies getting outfielder Bake McBride and minor-league pitcher Steve Waterbury and the Cardinals getting lefthander Tom Underwood, first-baseman Dane Iorg and minor-league outfielder Rick Bosetti.

California, seeking help for the one-two pitching combination of Nolan Ryan and Frank Tanana, added a second new pitcher in the late trading. They got Ken Brett from the Chicago White Sox and gave up pitcher Don Kirkwood and two minor-league players.

Texas Rangers, in the thick of the six-club struggle in the American League West, purchased veteran righthander Dock Ellis from Oakland Athletics and traded pitcher Steve Hargan to Atlanta Braves for a player to be named later.

Sport today

GOLF

9:25 a.m. — Start of the final in Victoria and District women's championship, Victoria Golf Club.

SOFTBALL

6:30 p.m. — Heywood Men's League: Esquimalt Ocean Express vs. Webb and Trace, Heywood Avenue Park.

6:30 p.m. — Sidney Men's League, Harvey's Sporting Goods vs. Tsawout, Sanscha Park.

BASEBALL

6:30 p.m. — Victoria Firefighters Senior Babe Ruth League All-Stars exhibition game against Dunsmuir California Siskiyou A's, Henderson Park.

TIRED OF THE LITTLE FISH?
WANT TO CATCH A BIG ONE?

If you hurry, we still have a few openings left in July and August aboard our mobile fishing lodge, the "KONA WINDS." Join us on the Pacific Adventure.

write:
PACIFIC ADVENTURES
BOX 113
PORT HARDY, B.C.

or better yet:
PHONE 949-7013 FOR IMMEDIATE ARRANGEMENTS 6-11

ESQUIMALT MINOR HOCKEY

"Our Goal: To teach the boy hockey skills and to provide him and his team-mates with equal ice time to develop these skills, and to promote good sportsmanship."

REGISTRATIONS

Saturday, June 18: 12-4 p.m.
(Behind the ESQUIMALT ARENA—south end)
Wednesday, June 22: 7-9 p.m.
(ESQUIMALT RECREATION CENTRE, 527 Fraser St.)

PRE-PUP FEE $20.00

PUPS THRU JR. B—$45.00

Players from other Associations on waiting lists are welcome to register in the Esquimalt M.H.A.

6-15

Mr Big 'n Tall PRESENTS
Father's Day Gift Ideas

RUGBY SHIRTS
Many colour combinations to choose from . . . Sizes: MT (15-15½) to 2XLT (18-18½).

SPORTS SHIRTS
Many colours and styles to choose from . . . Sizes: MT (15-15½) to 2XLT (18-18½). Stouts 2X (18-18½) to 4X (20-20½).

HASH WIDE LEG JEANS
Pre-washed — Sizes: 32-46 Waist, 34-38 Leg.

master charge
CHARGEX

Mr. Big 'n Tall
614 JOHNSON ST

VICTORIA TIRE

Dependable quality - low prices!

18.20 each, installed
B78-13 (650-13) Blackwall

FULL 4-PLY NYLON TIRES

GOODYEAR ALL WEATHER			
F78-14	G78-14	G78-15	H78-15
20.90 each	23.60 each	26.30 each	28.95 each

Don't be fooled by the low price! These are Goodyear quality, 4-ply nylon tires, built to give you long, dependable service. And they are backed by a tire warranty that's honoured throughout North America.

- Deep molded, road-holding tread design just like many more expensive tires
- Four full plies of super strong nylon cord (not 2 plies with a 4-ply rating) give you a strong, safe tire
- Goodyear's special tread rubber compound provides long tire mileage

Brake Service

54.95 MOST CARS

4 WHEELS including drum resurfacing parts and labour
Here's what we do:
- Install new premium quality brake linings on all 4 wheels
- Resurface drums on all 4 wheels
- Repack front wheel bearings
- Lubricate and clean brake backing plates plus 6 other safety tests and checks.

Cars with front disc brakes including rotor resurfacing .... 74.95 MOST CARS

• ALIGNMENT • TUNE-UPS • SHOCKS

CHARGEX
PHONE NOW FOR AN APPOINTMENT
master charge

VICTORIA TIRE
610 HERALD AT GOVERNMENT
382-6184
6-17

GOODYEAR

'All this is a miracle'

★ ★ ★ ★ ★ ★

'I should be dead' says B.C. Lion back

VANCOUVER (CP) — Running-back Barry Houlihan of British Columbia Lions of the Western Football Conference remains in Vancouver General Hospital under observation nearly two months after a car accident which almost took his life.

Houlihan, 24, is still fighting off residual pockets of infection from injuries suffered April 22 when his car left an east-end street and crashed into a cement wall.

"I was screaming . . . screaming for someone to pull me out because of the pain," Houlihan said in a recent interview when asked about the accident. "I can't remember what happened just before the accident. I think I must have fallen asleep.

"Apparently there were no skid marks. The crash just doesn't make sense because it's such an easy turn."

The accident occurred about 4 a.m. and left Houlihan with multiple injuries, including a broken jaw, fractured right elbow, partial amputation of the right thumb, fractured pelvis, both thigh bones dislocated, compound fracture of the left thigh, fractured left kneecap, compound fracture of the right ankle, torn perineum, ruptured bladder and torn liver.

Specialists worked over Houlihan for nine hours during which they determined that the 205-pound Vancouver native had a ruptured aorta.

Twelve hours after the first series of operations began, Houlihan was back on the operating table for open-heart surgery.

Two days later, Houlihan's kidneys stopped functioning and he was put on a dialysis machine for six hours every second day for three weeks until they began working again.

Doctors said the failure of the kidneys was expected because of the loss of blood from the accident.

Houlihan has lost 40 pounds since the accident, but he walks around his hospital bed with the aid of a cane.

"For three weeks I had dreams, such strange dreams," he recalled. "It was a form of paranoi."

Houlihan said he plans to finish his degree at Simon Fraser University in nearby Burnaby, where he played his final year of college football in 1974 after three years at the University of Washington in Seattle.

The former Britannia Senior Secondary star, who tried out for Green Bay Packers of the National Football League in 1975 before joining the Lions, even has thoughts of playing again.

"I don't know about football . . . I'd like to try, perhaps. But if I can't play again, then I'll teach."

Houlihan hoped to be released from hospital late last week, but doctors want to make more checks before he's released.

"All this is a miracle," he adds. "I should have been dead."

Brothers gambling on slew of tickets

SEATTLE (UPI) — Two brothers are ready to go into business with hundreds of winning tickets on Triple Crown winner Seattle Slew.

Mark and Dave Mitchell say they have "thousands of tickets" from the Kentucky Derby and as many as 1700 tickets from Belmont.

So far they have only 900 winning tickets from Preakness, but once they have more they plan to sell the set of three, suitably framed, for $500 apiece.

Of course they don't expect to sell many sets right away.

"We'll just rathole them for efiv or six years," then bring them out," said Mark.

Exhibition Park racing entries

VANCOUVER — Entries for tonight's thoroughbred racing at Exhibition Park:

FIRST RACE — Claiming, $2,000, for three-year-olds, Canadian, six and one-half furlongs:

Tricia Bam (LeBlanc)	118
Winashare (Loseth)	118
Livingstone Coco (Peichoto)	118
Jewe s Flame (Manning)	113
Royal Rani (Demorest)	113
Royal Nandina (Stein)	113
Make No Apology (Wolski)	118
Merry Muggins (Munoz)	118
Cosmic Waters (Sanchez)	118
Ashton Gate (Cartre)	118
Also eligible:	
Tropic Jinks (Williams)	108
Randi's Song (Walker)	118
Willus Jet (Manning)	113
Regis Revolting (Brownell)	118

SECOND RACE — Claiming, $2,300, for two-year-olds, six furlongs:

Kam Tuk (Chabara)	118
Blue Cheese (Fontaine)	113
Tenalta (Skinner)	113
Royalgate (Loseth)	113
Timaureen (Johnson)	118
Mitaine Breeze (Mena)	113
Aunita Leswick (Cuthbertson)	118
Mandy's Echo (Walker)	113
Jungle Sprite (Charlton)	113
Tee Wee Wass (LeBlanc)	113

THIRD RACE — Claiming, $2,100, for three-year-olds, mile and one-sixteenth:

Knocking (Peichoto)	115
Goin Dude (Skinner)	115
Cool Pool (Loseth)	115
Royal Truce (Carter)	115
Cheyenne Chief (Stein)	115
Fifth And Pine (Cruz)	115
Prince Roderick (Chabara)	115
Brand New Suit (Chabara)	115
Coaldust Kid (no rider)	120
My Son Eclipse (J. Dailey Sr.)	115

FOURTH RACE — Claiming, $2,600, for three-year-olds, six and one-half furlongs:

Port Sider (Johnson)	113
Tracy's Tenuity (Williams)	103
a-Minstrel Melody (Fontaine)	113
Manhattan Lady (No rider)	113
Lucy Mahal (Krasne)	113
La Belle Lune (Stein)	108
Golden Comic (Mena)	113
Miss Royalmac (Walker)	113
Little Larder (no rider)	108
Dawn Beauty (Wolski)	113
Also eligible:	
a-Ultra La (Fontaine)	113
Vision Of Wonder (Loseth)	113
Premier Fleet (Skinner)	113

FIFTH RACE — Claiming, $3,200, for three-year-olds and up, mile and one-sixteenth:

Run Hope Run (Krasner)	115
Winners Deal (Skinner)	115
Defiant Dude (Loseth)	119
Mr. Bradley (J. Dailey)	116
Foxy Pirate D (Stein)	114
Newfields (Williams)	105
Johnny Two Dance (Manning)	113

SIXTH RACE — Claiming, $3,400, for three-year-olds and up, six and one-half furlongs:

Fielder Frank (Fontaine)	115
Lots Of Speed (Demorest)	117
Devastate (Cuthbertson)	119
Dieppes Victory (Estapper)	116
Greco Road (Mena)	119
Melody Maker (Skinner)	116
Dashing Dance (Loseth)	116
Sassy Driver (Sanchez)	116
Gallant Dave (Munoz)	119
River Of Ice (LeBlanc)	116
Also eligible:	
Fuddle Duddle (Johnson)	116

SEVENTH RACE — Claiming, $3,800, for three-year-olds and up, mile and one-sixteenth:

Cointreaus Prince (Krasner)	115
Impasto (Cuthbertson)	122
Proud Magic (Chabara)	119
Fintry (Stein)	112
Close Vote (Mena)	118
Big Midget (Skinner)	115
Why Beeb (Loseth)	115
Coin Dealer (Johnson)	115
Manpower (Sanchez)	115

EIGHTH RACE — Claiming, $4,000, for three-year-olds and up, mile and one-sixteenth:

Appenglow (Krasner)	115
Dark Summer (Manning)	110
Mike Kaye (Carter)	115
Pesty Kid (Cruz)	118
Skyride (Cruz)	117
Mio Caro (Peichoto)	118
Color Me Bold (Williams)	108

NINTH RACE — Allowance, $3,600, for three-year-olds, mile and one-sixteenth:

Underwriter (Loseth)	107
Willies Duke (Skinner)	115
Gold Supply (Demorest)	110
September Purchase (Munoz)	120
Northern Dandy (Stein)	110
Marching Willie (Chabara)	115
Magic Tartan (Fontaine)	115
Comonchero (Sanchez)	115
Pets Pride (Peichoto)	115
Touchy Topic (Walker)	110
Also eligible:	
Oscar Winner (Johnson)	120

TENTH RACE — Claiming, $2,100, for three-year-olds and up, mile and one-sixteenth:

Kings Flier (Loseth)	115
Source Of Funds (Williams)	107
Chewed Shoe (Manning)	115
La Waun (Baumbartner)	107
Cape Dyer (Peichoto)	117
Just Facts (Johnson)	117
Mabe A Jewel (Stein)	112
Hard Choice (Skinner)	117
Frelach (Chabara)	117
Right Token (Demorest)	115
Also eligible:	
Mi Soldier (Brownell)	120

Selections

1. Livingston Coco, Tricia Bam, Merry Muggins.
2. Aunita Leswick, Blue Cheese, Jungle Sprite.
3. Royal Truce, Go'in Dude, Coaldust Kid.
4. La Belle Lune, Port Sider, Premier Fleet.
5. Foxy Pirate D, Defiant Dude, Run Hope Run.
6. Gallant Dave, Devastate, Dashing Dance.
7. Impasto, Fintry, Coin Dealer.
8. Pesty Kid, Skyride, Mio Caro.
9. September Purchase, Comonchero, Pets Pride.
10. Hard Choice, Chewed Shoe, Just Facts.

At B.C. regatta

Rowing official honored

DUNCAN — Years of dedicated service to rowing were recognized on the weekend when Herb Challier of West Vancouver, vice-president of the Canadian Amateur Rowing Association and past president of the B.C. Rowing Association, received a special presentation following awards ceremonies at the B.C. championship regatta.

Hosted by the Maple Bay Rowing Club, the regatta drew competitors from B.C. and Ontario.

All championship race winners are being sent to the national team camp and the Royal Canadian Heneley Regatta in Ontario this summer.

Regatta results:

Youth pairs, 1500 m. — 1. Brentwood (Walters, MacDonald), 5:31.4; 2. Brentwood (Saunders, Sinclair), 5:56.

Youth four, 1500 m. — 1. Brentwood, 6:06.16 (row over).

Elite light 8, 2000 m. — 1. Brentwood, 6:57.5; 2. National crew, 7:07.5.

Elite singles, 2000 m. — 1. Cullin, VCRC, 8:06.2; 2. Ford, VCRC, 8:09.2; 3. McRae, VCRC, 8:13.2.

Senior C eight (exhibition), 1500 m. — 1. Brentwood, 5:16; Maple Bay, 5:31.

Elite four, 2000 m. — 1. VRC; 2. Brentwood; 3. VRC.

Elite women's doubles — 1. BLRC (Eastmere, Craig), 3:34.2; 2. Western RC (Brown, Lipp), 3:47.8.

Elite p-airs, 2000 m. — 1. VRC (Hartvickson, Withers), 7:44; 2. VRC (Catherall, Wilkenson), 7:48.5; 3. VRC (Rea, Castner), 8:02.5.

Elite light, 2000 m. — 1. Hazelton, LWRC, 8:41.9; 2. Sidebotham, VCRC, 9:02.9.

Youth 8, 1500m.— 1. Brentwood, 4:30.7; 2. Brentwood, 5:04.4.

Elite women — 1. Cameron, ORC, 3:40.3; 2. Kirby, VCRC, 3:42.7; 3. Howard, BLRC, 3:47.3.

Elite pairs, 2000 m. — 1. VCRV (Cullin, Ford), 7:22.4; 2. LWRC-VCRC (Sidebotham, Hazelton), 8:14.4.

Elite women's 8 — 1. National crew, 2:58.5; 2. Brentwood, 3:21.9; 3. Maple Bay, 3:56.9.

Elite women's pairs ,1000 m.— 1. BLRC (Howard, Cameron), 3:12.8; 2. VCRC (Kirby, Burke), 3:23.9; 3. VCRC (Lavalee, Mason), 3:32.8.

Elite women's fours, 1000 m. — 1. BLRC, 3:14.2; 2. BLRC, 3:18.2; 3. VRC, 3:32.2.

Elite fours, 1500 m. — 1 .Brentwood, 5:49.7; 2. Brentwood, 5:53.3.

Elite fours — 1. VCRC, 7:19.1 (row over).

Elite 8, 200 m. — 1. VRC, 6:57.7; 2. Brentwood, 7:00.9.

LEGEND — VRC, Vancouver Rowing Club; VCRC, Victoria City Rowing Club; ORC, Ottawa Rowing Club; BLRC, Burnaby Lake Rowing Club; Western RC, University of Western Ontario Rowing Club.

Oilers sign Robin Sadler

EDMONTON (CP) — Robin Sadler, young defenceman who turned down a promising career with Montreal Canadiens of the National Hockey League two years ago, has signed a 1977-78 contract with Edmonton Oilers, the World Hockey Association club announced Thursday.

Sadler, 22, drafted first by the Canadiens in 1975, quit after only 10 days at training camp. He spent the remainder of the 1975-76 season at home in Vancouver and played last season for Goteborg of the top Swedish league.

Minor baseball

Little League

Hampton Majors

H. A. Ormiston 9, Victoria Firefighters 7.

Hampton Minors

Surfside Chicken 13, Roy's Barbershop 8.

Test match

Australia grabs grip

LONDON (Reuter) — Australia took an early grip on the first cricket Test against England by dismissing its opponents 216 all out Thursday.

Bob Woolmer (79) and Derek Randall (53) were the only English batsmen to cope with a lively Australian pace attack spearheaded by Jeff Thomson.

Thomson, whose career has been threatened by a serious shoulder injury, skittled out opening pair Dennis Amiss and Mike Brearley with only 13 runs on the board.

And it was Thomson who cleaned up the innings 10 minutes before the scheduled close by bowling fellow fast bowler Bob Willis to complete his figures of four for 41.

Russian club tops Canada

WINNIPEG (CP) — The Soviet Union scored 24 straight points in the second half Thursday enroute to an 88-53 victory over Canada in Intercontinental Cup basketball play.

The powerful Soviet squad held a 35-32 lead at halftime and were ahead 43-39 early in the second half. But the Olympic bronze medalists turned three turnovers into baskets and suddenly caught fire to swamp the Canadians in the next seven minutes.

CJVI/900 AND TOTEM TRAVEL PRESENT

North America CHAMPIONSHIP INVITATIONAL FASTBALL

June 25 and 26
VICTORIA BATE
Canadian Champions
VERSUS
STRATFORD, CONNECTICUT
U.S.A. Champions

July 2 and 3
VICTORIA BATE VERSUS
SASKATOON
Runnerup Canadian Champions

SATURDAY DOUBLEHEADER BEGINS - 7 P.M.
SUNDAY DOUBLEHEADER BEGINS AT 1 P.M.

Reserve seat tickets on sale now at Memorial Arena box office and Hillside Mall ticket booth.

ALL GAMES AT ROYAL ATHLETIC PARK

D.G.'s auto & cycle
GET READY SALE

CASTROL SUPER GTX

Quart 99¢
Case 24 $23.75
10 W 30
20 W 50
Multigrade

FRAM AIR FILTERS
from $3.95

SAVE 20% FROM OUR LOW PRICE

FAN BELTS & RAD HOSES
YOUR CHOICE

$2.99 each
1 LOW PRICE FOR MOST POPULAR CARS

R.A.C. TACH
MODEL 1408

$17.88 ea

IGNITION TUNE-UP KIT
ROTOR-CONDENSER POINTS

from $2.99 ea

MALLORY
UNILITE BREAKERLESS ELECTRONIC CONVERSION KIT

Model 501-502 $78.88
EASY TO INSTALL

3 LOCATIONS TO SERVE YOU BETTER

Vancouver 3511 Main St., 873-5381
Surrey 10541 King Geo. Hwy. 585-2541
Victoria 3244 Douglas St. 382-4012

SPENCER'S
FATHER'S DAY IS JUNE 19th
OPEN FRIDAY 'TIL 9 P.M.

BACK AGAIN 7-HOUR CANDLE
Our sample burned 10½ hours.
35¢

TELESCOPING SPIN ROD
Hikers 7-foot glass rod folds to 18 inches. Plastic case included.
8.95

WOOD PADDLE
54-inch long. Reg. 4.95
SALE 2.99

CRAB TRAP
Smaller version of commercial trap. Circular, folding, single door model that really catches crabs.
12.95

HIKERS SLEEPING BAG
All rip-stop nylon shell with 3 lbs. dacron II filling. Taper design, full zipper with draft flap. Seven feet long. Stuff bag included. Very good bag for modest price.
39.95

KNIT SPORT SHIRTS
Long-sleeve style, 3-button front. Your choice of harmonizing horizontal stripes of either browns or blues. S. M. L. XL.
8.95

COOL STRAW HATS
Good assortment of colours including brown, gray or linen. Sizes 6⅞ or 7½.
5.95

BRAND NAME QUALITY TIES
Fine selection, good colors and patterns including plain shades. Values to 6.00. JUST FOR DAD!
1.95

SAFETY WHISTLE 49¢
FLOURESCENT SAFETY VEST 89¢
WATERPROOF MATCH BOX 1.59
VINYL PONCHO 1.95
NYLON PONCHO 8.95
HIKERS' EGG CRATE, holds ½ doz. 79¢
INFLATABLE AIR CUSHION 2.49
MOSQUITO COILS 95¢
RUBBER SHOCK CORDS, 18 inch, pr. 39¢

PURE WOOL DRESS SLACKS
Good assortment of plain darker shades. Canadian made in sizes 32 to 46.
24.95
Oversizes at 27.95

Spencer's will alter leg length FREE!

WALKING OR HIKING SHORTS
Permanent press in sizes 32 to 38. Your choice of navy or brown.
6.95

HAWAIIAN SPORT SHIRTS
Bright, tropical prints of machine washable 100% polyester-styled with cuffed short sleeves and breast pocket. S. M. L. XL.
5.95

MONEY BELT
Nylon, zippered compartment, adjustable waist strap.
1.95

RUBBER SHOCK CORD, 24 inch, pr. 49¢
RUBBER SHOCK CORDS, 30 inch, pr. 59¢
POCKET COMPASS 2.49
NYLON CORD 50 foot 89¢
NYLON CORD 100 foot 1.89
PLASTIC WATER CANTEEN 69¢
COAL OIL LANTERN 4.49
FUEL BOTTLE 1 pint 3.79

INSECT HEAD NET
Full head protection from mosquitos, etc.
2.79

TENNIS HATS
All white with red, white and blue headband (green under visor). S. M. L. XL. SPECIAL
1.95

EYE SHADES
For tennis and other outdoor sports. White with green under eye shade. Features padded sweat band.
1.49

NOVELTY SPORTS HATS
Colorful print design. All sizes.
1.95

FUEL BOTTLE 1 quart 3.95
SIMONIZ AUTO WAX 1.39
RUBBING COMPOUND 1.39
TIRE GAUGE 10-120 lb. 2.49
FOLDING CAMP SCISSORS 1.79
AUTO TIRE PUMP 4.95
PLUMBERS BLOW TORCH 31.95
BADMINTON SET, 4 player 6.49
ALUMINUM LEVEL, 4-foot 10.49

CLOSED HEEL SANDAL
Very comfortable, cool, nice fitting, leather tops, composition sole. Canadian made in sizes 6 to 12.
12.95

CASUAL LOAFER
Thick sponge sole offers real comfort. Dark brown suedine top with elastic gore. Excellent Czechoslovakia make. Sizes 6 to 12.
6.95

SAILING DECK BOOT
Excellent service from this imported boot. Non-slip sole, removable insole. Sizes 5 to 12.
7.49

Terry Cloth Dressing Gowns
Harmonizing colorful vertical stripes has contrasting shawl collar. Wrap-around style with two deep pockets. S. M. L. XL.
12.95

FIRST QUALITY
ROMEO SLIPPERS
Leather tops with composition soles, your choice of zipper front closing or elastic side gores. Canadian made.

Zipper style sizes 6-11 11.95
Elastic style sizes 6-12 12.95

SPENCER'S STORES LTD.
1110 GOVERNMENT Downtown
6-17

WHA holds draft despite uncertainty

TORONTO (CP) — The World Hockey Association, still uncertain whether it will operate independently or as part of the National Hockey League next season, went through with its annual amateur draft Thursday.

Scott Campbell, a six-foot-two, 202-pound defenceman from London Knights of the Ontario Major Junior A league, was the No. 1 pick, going to Houston Aeros.

The nine teams would normally choose in order of their finish in the 1976-77 season but an assortment of deals changed all that. Houston, which had the best record during the regular schedule, wound up with the first and 10th choices. And Winnipeg Jets, which had the third-best record, had selections No. 3 and 8.

The Aeros, hit by the loss of Gordie Howe and his two sons to New England Whalers, took right-wing Dwight Foster of Kitchener Rangers as their second choice.

Barry Beck, a six-foot-three, 215-pound defenceman with New Westminster Bruins of the Western Canada Hockey League which won the Memorial Cup as Canadian junior champions, was the No. 2 choice, taken by Calgary Cowboys.

Winnipeg selected Ron Duguay, a centre who scored 43 goals for Sudbury Wolves, with its first choice and picked Miles Zaharko, a six-foot, 190-pound New Westminster defenceman, with its second.

Asked what would happen if there were a merger between the WHA and NHL, league president Bill MacFarland said "I guess there will have to be some agreement, and there might have to be competitive bidding for players picked by teams in both leagues."

MacFarland was presented with a problem when Birmingham Bulls drafted Ken Linseman, an 18-year-old forward with Kingston Canadians, on the 10th and final round. The Bulls had previously announced they had signed Linseman to a contract despite a WHA rule that forbids the signing of any player under 20.

"I'll indicate to John Bassett (Birmingham owner) by letter that the draft choice is null and void," said MacFarland, adding that the Bulls will be permitted to use Linseman only if the courts rule him eligible.

A total of 90 players, most of them from Canadian junior leagues but including a number of players graduating from U.S. colleges and a few players from European national teams, were selected.

Edmonton Oilers, who had the fourth selection, went for Mike Crombeen, a right winger from Kingston, and then got Ron Areshenkoff, a Medicine Hat Tigers centre who was drafted No. 11 by New England. The rights to negotiate with Areshenkoff were turned over to Edmonton as part of a deal engineered just before the telephone draft was conducted at WHA headquarters in Toronto. The Whalers formally made the pick only because they had accepted the No. 11 selection on the understanding it would not be traded.

Although only nine teams were involved in the draft, there were extra selections in the first two rounds as a result of draft choices that remained in existence after Minnesota Fighting Saints and Phoenix Roadrunners folded.

While Campbell was the No. 1 pick in the WHA, he was No. 9 in the NHL, having been selected by St. Louis Blues. Beck was the NHL's No. 2 choice, selected by Colorado Rockies, and Duguay had been chosen 13th by New York Rangers.

Dale McCourt, the high-scoring St. Catherines Fincups centre who was the first NHL pick, by Detroit Red Wings, did not go until the fourth round of the WHA draft when Indianapolis Racers chose him.

Indianapolis, which has been unable to meet its last payroll and may have trouble icing a team next season, took Doug Wilson, an Ottawa '67s defenceman, as the No. 5 selection in the first round.

Birmingham, which had the poorest record in the league last season, selected sixth and went for Rod Langway, a defenceman at the University of New Hampshire who had been chosen by Montreal Canadiens in the second round of the WHL draft.

Cincinnati Stingers chose left wing Jere Gillis of Sherbrooke Beavers of the Quebec League, the No. 4 pick by Vancouver Canucks in the first round of the NHL draft.

Quebec Nordiques picked right wing Lucien Deblois of Sorel Black Hawks, who had been made New York Rangers' No. 8 selection in the NHL's first round.

Winnipeg's two first-round picks were also chosen by NHL teams — Duguay by the Rangers in the first round and Zaharko by Atlanta Flames in the second.

Two first-round NHL choices were not drafted by the WHA — Toronto Marlboro defenceman Trevor Johansen selected by Toronto Maple Leafs and Mark Napier, who became eligible for the draft this year but has already played two seasons with Birmingham.

Three members of European national teams were taken in the draft, all by Houston. The Aeros took goalkeeper Markus Mattson of Finland in the sixth round, centre Harald Luckner of Sweden in the seventh, and forward Matti Forss of Finland in the eighth.

Houston also announced it was choosing Miroslaw Sikoro, a winger with the Polish national team, as the 93rd and final choice, but later called to change that to Dave Parro, a goaltender with Saskatoon Blades of the Western Canada League.

Goalkeeper Murray Bannerman of Victoria Cougars, a fourth-round draft choice of the Canucks, was the 88th player selected, going in the tenth round to Winnipeg.

★ ★ ★

First round plus WCHL selections

FIRST ROUND

1. Houston Aeros, Scott Campbell, defencemen, London Knights, Ontario Major Junior Hockey League.
2. Calgary Cowboys, Barry Beck, defenceman, New Westminster Bruins, Western Canada Hockey League.
3. Winnipeg Jets, Ron Duguay, centre, Sudbury Wolves, OMJHL.
4. Edmonton Oilers, Mike Crombeen, right wing, Kinston Canadians, OMJHL.
5. Indianapolis Racers, Doug Wilson, defenceman, Ottawa '67s, OMJHL.
6. Birmingham Bulls, Rod Langway, defenceman, University of New Hampshire.
7. Cincinnati Stingers, Jere Gillis, left wing, Sherbrooke Beavers, Quebec Major Junior Hockey League.
8. Winnipeg, Miles Zaharko, defenceman, New Westminster.
9. Quebec Nordiques, Lucien Deblois, right wing, Sorel Black Hawks, QMJHL.
10. Houston, Dwight Foster, right wing, Kitchener Rangers, CVJHL.
11. New England Whalers, Areshenkoff, centre, Medicine Hat Tigers, WCHL.

SECOND ROUND

12. Birmingham, Brad Maxwell, defence, New Westminster.
16. Indianapolis, Wayne Ramsey, defence, Brandon.
18. Cincinnati, Dave Morrow, centre, Calgary.
21. Houston, Dave Semenko, left wing, Brandon.

THIRD ROUND

24. Edmonton, Kim Davis, centre, Flin Flon.
27. Winnipeg, Mark Lofthouse, right wing, New Westminster.
28. Quebec, Tom Roulston, centre, Winnipeg.
29. Houston, Glen Hanlon, goalkeeper, Brandon.

FOURTH ROUND

33. Edmonton, Dan Clark, defence, Kamloops.
33. Houston, Reg Kerr, left wing.

FIFTH ROUND

41. Edmonton, Rocky Saganiuk, right wing, Lethbridge.
42. New England, Brian Hill, right wing, Medicine Hat.
47. Houston, Kevin McCarthy, Defence, Winnipeg.

SIXTH ROUND

48. Birmingham, Greg Tebbutt, defence, Regina.

SEVENTH ROUND

59. Edmonton, Dave Hoyda, left wing, Portland.

EIGHTH ROUND

68. Edmonton, Ray Creasy, centre, New Westminster.

NINTH ROUND

77. Edmonton, Guy Lash, right wing, Winnipeg.

TENTH ROUND

85. Edmonton, Owen Lloyd, defence, Medicine Hat.
88. Winnipeg, Murray Bannerman, goalkeeper, Victoria Cougars.
90. Houston, Dave Parro, goalkeeper, Saskatoon.

Stingers sign new coach

CINCINNATI (AP) — Cincinnati Stingers of the World Hockey Association have named Jacques Demers as their head coach for the 1977-78 season.

For the last two seasons, Demers has served as head coach and director of player personnel for Indianapolis Racers of the WHA.

Although he has one year left on his existing Indianapolis contract, Demers said he received permission from the club to join the Stingers.

JUNE CLEARANCE

GENUINE BARGAINS WHILE THEY LAST!
THIS EVENT CONTINUES TILL SAT., JUNE 25th
SHOP EARLY WHILE THE SELECTION LASTS!

BEDDING PLANT CLEARANCE 49¢
Reg. 79¢ per tray
NOW ONLY, Tray .....

GERANIUMS 69¢
LARGE PLANTS
A good buy at reg. 99¢
NOW ONLY, ea. .....

FUCHSIAS 49¢
Assorted
Reg. 89¢ ea.
NOW ONLY, ea. .....

HANGING BASKETS 7.95
Fuchsias and annuals
Reg. 10.95
NOW ONLY, ea. .....

½ PRICE!
• POTS, PLANTERS, TERRARIUMS
A GOOD SELECTION
• CORDLESS POWER TOOLS
BLACK & DECKER MOD 4 POWER PAK
Includes drills, shrub trimmers, flashlights
• CORDLESS GRASS SHEARS
Reconditioned

SAVE!
LAWN FERTILIZER
10-6-4
40 lbs. Reg. 6.50
VALGANIC
6-2-0 (Organic)
40 lbs. Reg. 5.75
ONE PRICE 4.29 ea.

VICTORIA HORTICULTURAL SOCIETY
SUMMER SHOW
June 24, 2-10 p.m. June 25, 10 a.m.-9 p.m.
FIRST UNITED CHURCH HALL — 932 BALMORAL

SAVE!—SAVE!—SAVE!
15% OFF
ALL MOWERS, TILLERS, SPREADERS

Buckerfield's LIMITED
'the growing people'

VICTORIA STORE
506 PANDORA
LOTS OF FREE PARKING
(OFF FISGARD)
OPEN 8:30-5:30 — PERSONAL SHOPPING
6-17

Beautiful Home
Glidden

Beautiful Savings

Spred† Latex Stain
Solid or Semi Transparent colours for use on exterior painted or unpainted wood.
$10.99 gal.*

Spred† Wood Stain
Heavy bodied Oil Stain for interior or exterior use on unfinished wood. May be wiped.
$10.99 gal.*

*Maximum price only. Dealer may sell for less. Container may be underfilled for tinting. See label for net contents.
†Reg'd Trade Mark

BONUS
WITH ANY PURCHASE —
one of these beautiful limited edition Color Natural prints. Suitable for framing.
Size 16" x 20"

SAVE NOW! At your Glidden Dealer

LUMBERWORLD
3955 QUADRA STREET
479-7151

STEVENS INTERIORS LTD.
QUADRA AT VIEW
386-2951

WINDSOR PLYWOODS
3032 JUTLAND
386-8222

WINDSOR PLYWOODS
2120 KEATING
652-5632

JUAN DE FUCA CARPETS & COLOURS
688 GOLDSTREAM
478-6323

PRICES EFFECTIVE UNTIL JUNE 26

6-18
GLIDDEN COMPANY

Nothing like it
Canada's most respected 8 year old whisky.
So smooth, so mellow, so very mixable.

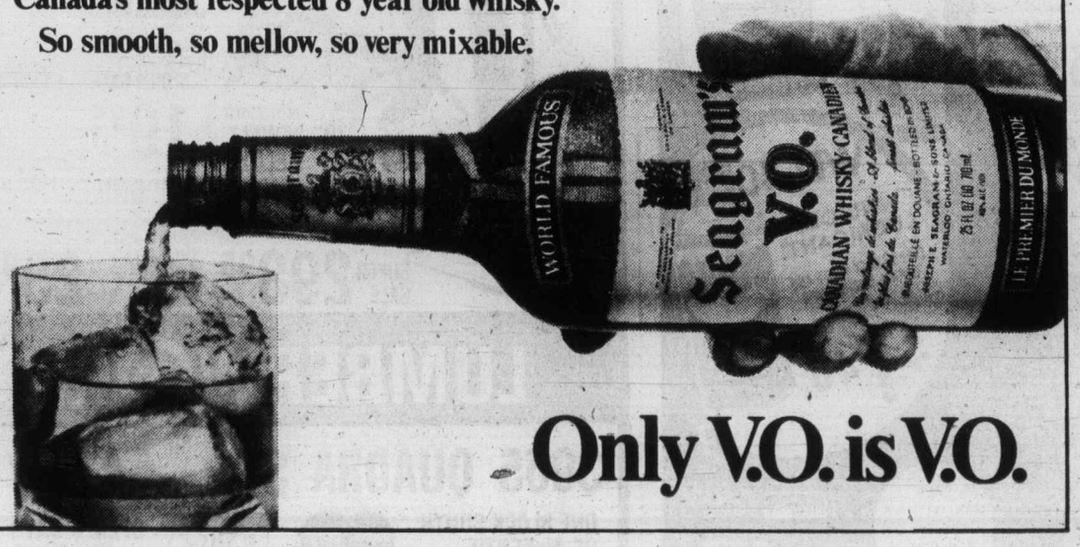

Only V.O. is V.O.

Operational profit

PRAGUE (AP) — Rather than the estimated loss of $300 million, the Montreal Olympic Games had an operational profit of $126 million, the International Olympic Committee was told Thursday.

Jim Worral, a Canadian member of the IOC from Toronto, read a report from the Montreal organizing committee that rather than a debt left to Montreal taxpayers, "This excess has been in part remitted to the city of Montreal and the government of Quebec . . . as a contribution to enormous construction costs incurred by them."

At a news conference, a reporter asked if this meant that, with all the facilities in place, Montreal could now apply for the 1984 Summer Games and run them at a profit.

Worrall replied: "I guess so, if you put it that way."

Lake Placid group eases IOC concern

PRAGUE (AP) — A six-man delegation from Lake Placid, N.Y., answered awkward questions Thursday from the International Olympic Committee and convinced officials that the little ski community is well on top of plans for the 1980 Winter Olympics.

IOC members were concerned about accommodations for the news media and spectators.

The Americans said there now are 10,000 permanent beds for visitors in the Lake Placid area, another 20,000 within a 30-mile radius of the upstate New York community. Additionally, between 1000 and 2000 more beds are being planned for 1980.

They also said the New York legislature is preparing a bill to control hotel prices during the Games.

Ron McKenzie, president of the Lake Placid organizing committee, told a news conference later that all fears about Lake Placid not going through with the Games can be dispelled as environmental people are satisfied and federal funds are growing," McKenzie said.

Lake Placid played host to the 1932 Winter Olympics, but the Games have grown beyond recognition since then. Lake Placid is a much smaller place than recent host cities—Grenoble, France; Sapporo, Japan and Innsbruck, Austria.

Many IOC members and the Ski Federation have been worried over Lake Placid's ability to cope with the Games, now a worldwide spectacle on television.

Many in Olympic circles have feared that Lake Placid might follow Denver, Colo., which was granted the 1976 Winter Games of 1976 but pulled out after environmental objections. If such a thing happened a second time it would do untold harm to the United States Olympic image.

But the six men from Lake Placid in an interview lasting nearly 1½ hours, apparently convinced the IOC that all is well.

McKenzie said Lake Placid is ready to cope with two new events—a 10-kilometre diathlon race, and a 20-kilometre women's cross-country ski race.

The biathlon and ski federations have proposed adding these events to the program, but the IOC has not yet approved them.

McKenzie said schools throughout New York state will raise funds to help the 1600 athletes expected from other countries with their expenses.

"In this way the schools will feel they are part of the Olympic Games," McKenzie said. "We expect this to be a great public relations operation."

The delegation included Jack Shea, supervisor of the adjacent town of North Elba and a double gold-medal winner in speed skating at the 1932 Games.

Claremont honors outstanding athletes

Karen Dickey and Ed Thornburgh were named the outstanding athletes for the 1976-77 school year at Claremont High School's annual athletic awards banquet Wednesday.

Both Miss Dickey and Thornburgh were prominent in the entire Claremont sports program and Miss Dickey was named the most valuable player to the field hockey team and Thornburgh was selected the most valuable player to the basketball team.

Other most valuable player awards went to: cross-country, Maeve Lydon and Paul Brown; soccer, Gord Lee; swimming, Jill Shaw and Reid Anderson; volleyball, Lori Stocks and Brian Gawley; badminton, Jill McMillan and Roland Milkert; tennis, Wendy Barlow and Dock Gore-Langton; basketball, Lynn Crawford; rugby, Guy Prevost; track and field, Mike Toakley and Miss Crawford.

Athletic achievement awards for competing in four or more sports were presented to: Miss Stocks, Miss Crawford, Yolanda Willers, Sue Dobson and Jane Shumka; Doug O'Byrne, Gawley, Toakley, Lee and Joe McAllister.

Junior achievement awards for competing in two sports went to: Miss Lydon, Alix Peden, Debbie Willner and Rhonda McKenna; Doug Moffatt, Mike McGregor, Vince Harrison and Norm Gabriel.

Pincay gains on Hawley

INGLEWOOD, Calif. (AP) — Laffit Pincay gained ground on Sandy Hawley in the Hollywood Park jockey standings Thursday with three victories, including a triumph aboard Ensign Ruken in the $22,000 feature race. Hawley, however, scored twice and has a meet-leading 75 winners, six ahead of Pincay.

Pincay had ridden Aviatrix to a $4.60 victory in the fourth race, then was aboard $4.80 winner Sing Back in the seventh. Hawley opened the card with a $9.80 triumph on Thoughtful Hostess, then capped the day with a $13.40 upset on Concussion.

Calgary record

CALGARY (CP) — The largest crowd ever to see a soccer match in Calgary—9000—watched West Germany's Eintracht Braunschweig rally in the second half to defeat Calgary's Springer Kickers 2-1 in an international exhibition game.

California club here to play Ruth stars

Victoria Firefighters Senior Babe Ruth League All-Stars will meet highly touted Dunsmuir California Siskiyou A's in a baseball exhibition game tonight and Saturday at Henderson Park.

Left hander Jim Ruddy will start tonight's game at 6:30 p.m. for the All-Stars, while Reg King and Rob Stenseth are set to pitch in Saturday's doubleheader at 1:00 p.m. and 3:00 p.m.

The A's, one of the top teams in Northern California, recently completed games in Nanaimo and Lake Cowichan.

HANWAG

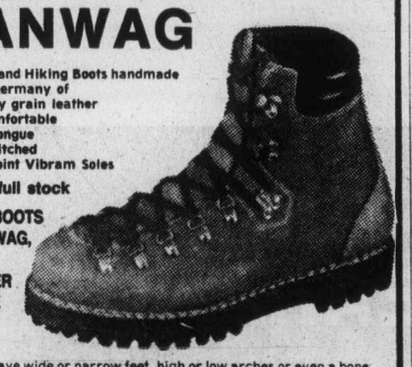

Climbing and Hiking Boots handmade in West Germany of top quality grain leather
Super comfortable
Bellows tongue
Double stitched
Yellow Point Vibram Soles
Now in full stock
HIKING BOOTS BY HANWAG, NORT, GAUTHIER RAICHLE
If you have wide or narrow feet, high or low arches or even a bone spur—our professional staff can fit you.
OLYMPIC SPORTS AND SKI WORLD
1661 DOUGLAS STREET VICTORIA 388-6485 also in Nanaimo
6-14

super summer savings!!!
Prices effective until June 24th or while stock lasts
FIREPLACES and ACCESSORIES
Clearance Starts Friday, June 17, at 5:00 p.m.
40% OFF MANUFACTURER'S SUGGESTED RETAIL PRICES
All one-of-a-kind, manufacturer's showroom stock. We bought it all at super summer savings you won't see this fall. Shop early while selection is best.
HERE ARE SOME EXAMPLES:
ONE ONLY 26" FRANKLIN FIREPLACE
Manufacturer's Suggested Retail $217.00
CLEARANCE $129
ONE ONLY PARLOR STOVE
Complete
Manufacturer's Suggested Retail $240.00
CLEARANCE $144
Not exactly as illustrated
FIRESCREENS
Wide assortment of styles and finishes.
All one-of-a-kind.
Manufacturer's Suggested Retail $42.00-$70.00
CLEARANCE 25.20 - 42.00
FIRESETS AND LOG HOLDERS
Wide range of sizes, styles and finishes.
All one-of-a-kind.
Manufacturer's Suggested Retail $22.00-85.00
CLEARANCE 13.20 - 51.00
SUPER SUMMER HOME IMPROVEMENT SAVINGS
CORRUGATED FIBREGLASS PANELS
6' 3.45 8' 4.45 10' 5.25 12' 6.45
Yellow, green, white, clear — 26" wide.
PLYWOOD SAVINGS
¼" sanded D 4'x8' 5.95
¾" sanded D 4'x8' 11.95
PARTICLE BOARD
No. 1 underlay
⅜"x4'x8' 3.35
¾"x4'x8' 5.95
CEDAR PLANTER BOXES
Ideal for sundecks, patios, balconies. All No. 1 cedar.
3 ft. 3.95 4 ft. 4.95 5 ft. 5.95
FENCE POST SPECIAL
4x4-6' S4S CEDAR POSTS, ea. 2.25
CEDAR PICNIC TABLE
Precut. Partially assembled 24.88
Black & Decker REMEMBERS FATHER'S DAY
WORKMATE
Portable Work Centre
The perfect gift for Dad. Vise, work centre, saw horse — all-in-one.
Reg. 79.95 SUPER SALE 63.95
NEW No. 7514-04 TWO-SPEED JIGSAW
Pick the speed. Double insulated. Reg. 24.95
SUPER SALE 19.95
No. 7740 10" DEWALT DELUXE RADIAL ARM SAW
stand extra
Single voltage direct drive. Reg. 389.00
SUPER SALE 298.95
No. 7140 ⅜" DRILL
Deluxe variable speed, reversing drill. Reg. 29.95
SUPER SALE 23.95
LUMBERWORLD
3955 QUADRA ST. 479-7151
ONE BLOCK SOUTH OF McKENZIE
master charge CHARGEX
OPEN 6 DAYS A WEEK FRIDAY 'TIL 8 P.M.
6-17

TAKE YOUR PICK
VALVOLINE MOTOR OIL
THERE'S NOTHING TO CHANGING YOUR OIL BUT A LOT OF THOSE BIG SAVINGS
SAE 20 or 30
88¢ NO LIMIT
Reg. $1.18 CAL-VAN SPECIAL
SAE 10/20/40 99¢
OPEN 7 DAYS A WEEK
CHAMPION POWER MOWER SPARK PLUG (AC AUTOLITE ALSO) 88¢
LAWN MOWER MUFFLERS $1.88
BOX OF 5 AUTO FUSES 88¢
SAVE $10 CAL-VAN LIFETIME BATTERY
YOU'LL NEVER HAVE TO BUY ANOTHER
39.88 EXCH
VANTASTIC! WEEKEND SPECIAL!
SUN ROOFS from 98.88
ROOF VENTS from 17.88
MOON ROOF 129.88
SOLAR SHIELD MURALS 17.88
BOLDER TINT 18.88
VENTURI VENTS from 19.88
XANTECK LIGHTS from 39.88
CHROME SIDEPIPES pair 88.88
SNACK TRAYS from 25.88
NAUGAHYDE TIRE COVERS 19.88
AND MANY MORE DRESS UP ACCESSORIES!
GREAT BOOK! GREAT SAVINGS! NOW . . . FOR THE DO-IT-YOURSELFER
NEW! CHILTON'S 1977 REPAIR MANUAL
SAVE $6.00 ON REPAIRMAN'S BIBLE
THIS BOOK HAS IT ALL! CHARTS, GRAPHS, FULL-COLOR ILLUSTRATIONS, STEP-BY-STEP GUIDE "YOU CAN DO IT!" TO AUTO MAINTENANCE AND REPAIR. WHY PAY A GARAGE $20.00 AN HOUR, PLUS PARTS WHEN YOU CAN DO-IT-YOURSELF AND SAVE ON THE PARTS, TOO!
AT CAL-VAN'S SPECIAL PRICE $9.88
DO-IT-YOURSELF with CAL-VAN Performance Tested AUTO PARTS
STARTER from $33.65 $6.00 OFF
ALTERNATOR from $32.25 $6.00 OFF
GENERATOR from $29.40 $6.00 OFF
CAL-VAN HEAVY-DUTY LIFETIME SHOCKS 8.88 Reg 6.88
For That Do-It-Yourselfer DIXCO TUNE-UP EQUIPMENT
• Compression Tester
• Neon Timing Light
• Remote Starter Switch
• Vacuum Pressure Gauge
Your Choice $6.88 Each
CUSTOM STEEL TRAILER HITCHES
INSTALL THEM YOURSELF, SAVE EVEN MORE! Hit the road! Spring is here, summer is coming. But head for Cal-Van first.
ALL CLASS I TRAILER HITCHES
REG. FROM $25.95 $5.00 OFF
MOST MAKES & MODELS
SHALER RISLONE
ALMOST A TUNE-UP! JUST ADD TO YOUR MOTOR OIL FOR BETTER EFFICIENCY
$1.98 QUART
Instant Electric POWER!
From Car, Camper for Operation of Power Tools, Lights.
GTO Power Surepower 70
Converts 12 volt DC to 110 volt AC. Take your own electrical power to remote areas, for construction, clearing land, etc.
GTO POWER CONVERTOR 19.88
Surepower 50 Amp Circuit Breaker $2.88
Amp Dual Battery Isolator $19.88
REAR DOOR TIRE CARRIER $19.88
SPARE TIRE COVER Protect wheel from road grime $8.88
4-POLE TRAILER CONNECTOR PLUG $1.99
WD-40 MIRACLE LUBRICANT! FREES RUSTY PARTS AND STICKY MECHANISMS 7-oz. $1.48
NOW OPEN SUNDAYS 10 til 5
• Prices good 'til Monday
• Rain checks cheerfully given on sale items sold out
• All items illustrated exactly or as near as possible
CAL-VAN AUTO SUPPLY CENTRES
751 Cloverdale (Nr Douglas) 386-2155
OPEN MON.-WED. 9-6 THURS.-FRI. 9-9 SAT. 9-5:30 SUN. 10-5
CHARGEX master charge

Bastion Inn shove admitted, knifing denied

A 38-year-old Saanich man told an assize jury in Victoria Thursday he pushed a man over in his chair in a beer parlor but he didn't kill him.

Robert George Gibb was testifying on his own behalf as his trial drew to a close. The case was to go to the jury today.

He is accused of second-degree murder in the March 24th death of Arthur Bradley Zink, 26, who died from a wound to the heart in the Bastion Inn beer parlor.

Gibb told the jury he started drinking in the morning of March 24 and continued in the afternoon and evening.

About 10:30 p.m. he went to the Bastion Inn and sat down with two friends and ordered beer.

He said Zink, whom he had known as an acquaintance for about two years, came over and joined the table.

"He asked me if I was interested in purchasing heroin," said Gibb.

"I said no.

"He said he'd been in the bar and the police had been there and he wanted to sell what he had left. I said no.

"He got more insistent. He got a little obnoxious. Then more obnoxious.

"So I stood up and pushed him."

Gibb said he pushed him with his open right hand, steadying himself with his left hand on the table, which broke a beer glass.

"Then I sat down," he said.

People came over and tried to assist Zink who got to his feet, staggered two feet and fell to the floor.

He thought Zink had knocked himself out and he sat there listening to people speculate on what happened.

Gibb admitted a criminal record for carrying a concealed weapon, possession of drugs, possession of stolen property, possession of burglary tools and possession of a restricted weapon.

He said he was introduced to heroin in 1957, when he was 17, and used the narcotic "now and then" until the late 1960s when he became an addict.

It took him from 1969 until 14 months ago to withdraw from heroin under a methadone program.

He said he stopped using heroin 14 months ago but about Feb. 15 of this year used heroin for three weeks. Just before March 24, he said, he decided to quit "cold turkey."

Gibb said that having gone through self-withdrawal he didn't want to be "tempted" with heroin from Zink, from whom he had bought drugs in the past.

He denied making comments in the beer parlor after the incident such as "where's the knife" and "could it be broken beer glass" and "is he still alive" and "I don't see the knife" and "I didn't shank (stab) him."

Gibb also denied a comment attributed to him by one witness to the affect "I hope they don't catch on because I did it."

He said he got a cut on his left index finger when he broke the beer glass during the shoving incident with Zink.

He said a knife, not found until a week later in the hem of his bluejean pants, wasn't his, that he had never used it, that he had never possessed it, that he didn't put it in the hem, didn't know it was there and didn't stab Zink with that knife.

In cross-examination, Gibb said he was in full control of his faculties while at the Bastion Inn.

He agreed the Bastion Inn beer parlor is well known for drugs and that by going there he would meet drug users.

He said he didn't arrange to meet Zink there, didn't know he would be there, hadn't had a past quarrel with him and that Zink hadn't "ripped me off."

He said he did nothing else to Zink except push him on the shoulder with his open right hand.

Gibb again denied having the knife, plunging it into Zink's chest, denied cutting his finger on the knife, denied putting the knife in his pants hem and denied saying words to the effect "I hope they don't catch on because I did it."

Psychiatrist Dr. Blake Thomson said he interviewed Gibb in Wilkinson Road jail June 4 for nearly two hours and felt there was no distortion of his memory processes and he was able to give "a good account" of what happened.

He said pushing Zink was a "very normal reaction" for a man in Gibb's circumstances.

"I felt he was truthful and able to give me a good account of what took place," he said.

In cross-examination, Thomson agreed there would be a more meaningful determination if the interview occurred March 25, the day after Zink died, than June 4.

Summing up for the defence, Peter Freeman said "there are doubts so huge you could drive a truck through them."

He said the knife in court was nine and three-quarter inches long when extended yet no knife was seen by three eyewitnesses.

The police were "obviously embarrassed" that a knife was found in the pants a week later when they were sent to the RCMP crime laboratory in Vancouver and not when police arrested and searched Gibb.

But Freeman said there was nothing to be embarrassed about because the knife wasn't there when Gibb was arrested and searched.

There was "cause for embarrassment" however, because of the "shoddy" way police kept exhibits, not in a locker but in paper bags stapled closed and left under a table in the identification section which was unattended in the evenings and overnight and over the weekend.

He asked the jury whether Gibb would really put the knife into the hem at the beer parlor, wait until police came and be co-operative with police.

The 30-degree angle of the wound wasn't consistent with the pushing motion described by the eyewitnesses.

He said there was opportunity for someone else to have done it after Zink fell over in his chair and as he was being helped up.

Freeman also said there was no motive for arresting Gibb, other than blood on his clothes from his cut finger and the push.

He noted that Zink had fresh bruising on one hand and below the eye, consistent with a fight, and asked "was someone laying for him?"

Crown counsel Brian Smith said there were three features to the prosecution's case:

1. What the eyewitnesses saw — Gibb's motion toward Zink's chest, and Zink dead shortly after.

2. Gibb making various comments which four witnesses heard and a fifth witness hearing words to the effect "I hope they don't catch on because I did it." Smith said if the jury believed this it was "highly damaging."

3. A knife with stains similar to Zink's blood found in the hem of Gibb's pants.

"Put these three facts together and you have a pretty good web of evidence pointing to this man as the stabber of Zink," he said.

As to the fact no knife was seen at the time, Smith said one witness described what happened as a fast, thrusting motion and he commented "is it any wonder no blade was seen?"

Smith said only one person in a hostile way pushed, thrust or lunged at Zink, in the area of the left chest, which killed him "very quickly."

Smith asked if the cut on Gibb's left index finger, a photograph of which was shown in court, was the sort of injury received by breaking a beer glass.

"I suggest he used his left hand to shut the blade and nicked himself," he said.

As to defence comments about police, Smith said police officers had to act quickly, under pressure, at night, with 100 people milling around.

"It is very easy to say in retrospect the police should have searched the hem," he said.

If Gibb hadn't put the knife in his pants hem, how did it get there?

"Did someone plant it? That's pretty fanciful. It's pretty far-fetched," said Smith.

Mr. Justice Samuel Toy was to address the jury this morning, following which the eight men and four women will begin deliberations.

—CP Wirephoto

Deceptive women

Five-foot mask made from forms of 50 women is carried into Ontario Science Centre in Toronto by Richard Watanabe, left, senior designer, and Claude Faubert, scientist. Mask is part of show opening Saturday called Deceptions — In Art, Nature and Play.

Canadian deported

Yugoslavs nip protest in bud

LONDON (CP) — Anna-Mae Silver, Winnipeg-born student who went to Belgrade to demonstrate at the Helsinki declaration review conference, arrived back in London Thursday after eight hours in detention by Yugoslav police. She said she was not mistreated.

She was one of 12 women from nine countries who were picked up and ejected from Belgrade and banned from Yugoslavia for a year.

The black-haired Miss Silver gave her Canadian address as Edinburgh House, Wellington Crescent, Winnipeg.

"We had planned to demonstrate at noon Wednesday in front of the conference building," she told a news conference called by the Women's Campaign for Soviet Jewry.

Each woman had a banner. The banners, press kits and pamphlets were seized.

Purpose of the demonstration, she said, was to have human rights included in the agenda being drawn up in Belgrade for the main meeting set for October to review the two-year-old Helsinki agreement on East-West relations.

Miss Silver said Yugoslav police arrived at their hotel about 9 a.m. Wednesday and told the women to accompany them. When the women refused, they were carried to a room at the rear of the hotel. From there, they were put into a police van.

"They told us they would inform our embassies, but they didn't," she said. "They took us to a police area at the airport."

The women, from Denmark, West Germany, the Netherlands, Italy, Norway, Sweden, United States and Britain as well as Canada, were put aboard aircraft late in the afternoon.

Miss Silver said the women were told—and refused—to sign a Yugoslav statement which they were unable to read. They later were told the statement was an admission that they understood the reason for their detention and expulsion.

She said she never did see any Canadian authorities in Belgrade but that, just before the majority of the women were flown out, consuls for Britain and West Germany showed up.

THE MEATMARKET
PRIME RIB
NEW
NOOTKA COURT
383-4442

Newspaper Carriers Already Have SUMMER JOBS!

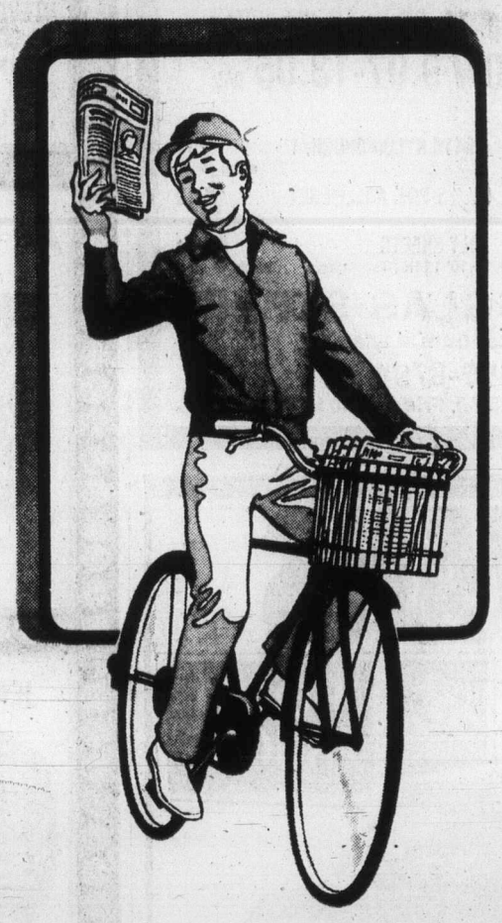

For a little spare time each day Newspaper Carriers have a profitable summer job with a monthly income to save for further education, or to spend for fun and summer activities.

They also have the further opportunity to win prizes of all kinds, or extra cash for their sales abilities in obtaining new profitable customers.

It's not too demanding, and a profitable way to spend a few hours each week and give yourself a summer job.

Fill in the Application Below if You Would Like a Summer, or Permanent Job, and We Will be in Touch with You.

The Daily Colonist
Circulation Department
2621 Douglas St., Victoria, B.C. V8W 2N4

Yes, I'm interested in the earnings and other benefits from a Newspaper Route and would like an opportunity in my neighborhood.

☐ Summer months only ☐ Permanent route

NAME ..... **AGE** .....

ADDRESS .....

TELEPHONE ..... **Grade** .....

Evening Credit Courses Winter Session 1977/78

from the University of Victoria

for

—men and women who work full-time
—men and women with family responsibilities
—students planning to work part-time and study
—teachers who want to keep up with new ideas in education

Application and Re-Registration Deadlines

June 30
Last day for submission of Applications for Admission or Re-Registration from persons wishing to register in more than 6 units in September (non-professional programmes).

July 31
Last day for submission of Applications for Admission or Re-Registration from persons wishing to register in 6 units or fewer in September (non-professional programmes).

November 30
Last day for submission of applications from third and fourth year students seeking to register in second term courses. (Not applicable to students in attendance in the first term).

Application forms (for those students seeking admission to the University for the first time) are available from Admission Services, M Hut, University of Victoria, 477-6911, locals 4449, 4845.

Re-Registration forms (for those students who were registered in credit courses prior to September 1977) are available from the Records Office, M Hut, University of Victoria, 477-6911, locals 4391, 6665. Both offices are open from 8:30 a.m.-4:30 p.m., Monday-Friday. Forms can be obtained in person or by mail.

FOR GENERAL INFORMATION CONCERNING THE EVENING CREDIT PROGRAMME, CALL THE DIVISION OF CONTINUING EDUCATION, L HUT 477-6911, LOCALS 4802, 4803, 4804.

NOTE: Evening credit courses are defined as those offered after 6 p.m.

FACULTY OF ARTS AND SCIENCE

Biology	
BIOL 150 (3) Principles of Modern Biology	6:30-8 p.m./MW/Sept.-Dec./(Lab pm/W)
BIOL 206 (1½) Invertebrate Zoology	6:30-8 pm/MW/Sept.-Dec./(Lab 6:30-9:30 pm/T)
BIOL 207 (1½) Chordate Zoology	6:30-8 pm/MW/Jan.-Apr./(Lab 6:30-9:30 pm/T or TH)
BIOL 313 (1½) Economic Entomology	6-10 pm/W/Sept.-Dec.
BIOL 433 (3) Experimental Morphogenesis	TBA
Chemistry	
CHEM 302 (1½) Industrial Processes and the Chemistry of Pollution — Part I	6:30-8 pm/TTH/Sep.-Dec.
CHEM 303 (1½) Industrial Processes and the Chemistry of Pollution — Part II	6:30-8 pm/TTH/Jan.-Apr.
Creative Writing	
CM 100 (3) Introduction to Creative Writing	7:30-8:30 pm/T/(tutorial 7:30-9:30 pm/TH)
CW 202 (3) Fiction Workshop	7-9 pm/M
CW 305 (3) Drama Workshop	7-10 pm/TH
CW 402 (3) Advanced Fiction Workshop	7-10 pm/W
CW 403 (3) Advanced Drama Workshop	7-10 pm/TH
Economics	
ECON 100 (3) The Canadian Economy — Principles, Problems and Policies	8-9:30 pm/TTH
English	
ENGL 115 (1½) College Composition	6:30-8 pm/MW/Sep.-Dec. 6:30-8 p.m./TTH/Jan.-Apr.
ENGL 121 (1½) Literature: Prose Fiction	6:30-8 pm/TTH/Sep.-Dec./6:30-8 pm/MW/Jan-Apr.
ENGL 122 (1½) Literature: Poetry and Drama	6:30-8 pm/TTH/Jan.-Apr.
ENGL 201 (3) Studies in Modern Literature	6:30-8 pm/TTH
ENGL 215 (3) The Uses of English Prose	6:30-8 pm/TTH
ENGL 238 (3) Canadian Literature	6:30-8 pm/MW
ENGL 345 (3) Practical Criticism	6:30-9:30 pm/W
ENGL 396 (1½)Modern Canadian Fiction	6:30-8 pm/MW/Sep.-Dec.
ENGL 397 (1½) Modern Canadian Drama and Poetry	6:30-8 pm/MW/Jan.-Apr.
ENGL 413 (3) Shakespeare Survey	6:30-8 pm/TTH
Environmental Studies	
ES 300 (1½) Environmental Studies	7-10 pm/M/Jan.-Apr.
Geography	
GEOG 101 (3) Introduction to Geography	7-10 pm/W/(Lab 7-9 pm/M)
GEOG 340 (3) Introduction to Urban Geography	7-10 pm/T
GEOG 459 (3) Recreational Resource Analysis	7-10 pm/TH
GEOG 465 (3) Geography of Japan	7-10 pm/W
History	
HIST 230 (3) History of Canada	6:30-9:30 pm/W
HIST 240 (3) History of Modern Europe	6:30-8 pm/TTH
HIST 356 (3) Canadian Constitutional History	6:30-9:30 pm/T
HIST 376 (1½) The Soviet Union	6:30-8 pm/MW/Sep.-Dec.
Pacific Studies	
PACI 300 (3) Themes and Problems of the Pacific	8-9:30 pm/TTH
Philosophy	
PHIL 327 (1½) Social and Political Philosophy: II — Marx	6-9 pm/W/Jan.-Apr.
PHIL 328 (1½) Philosophy of Law	6-9 pm/W/Sep.-Dec.
Political Science	
POLI 362 (1½) Comparitive Provincial Politics	7-10 pm/W/Jan.-Apr.
POLI 417 (1½) Government and Politics in Sub-Saharan Africa	7-10 pm/W/Sep.-Dec.
POLI 445 (3) Comparative Foreign Policy	7-10 pm/T
POLI 446 (1½) Canadian Foreign Policy	7-10 pm/W/Jan.-Apr.
Sociology	
SOCI 100 (3) Introduction to Sociology	6:30-8 pm/MW
SOCI 301 (3) Deviance and Social Control	6:30-9:30 pm/T

FACULTY OF FINE ARTS

History in Art	
HA 120 (3) Language of History in Art	7-9:30 pm/TH/(tutorial 7-8 pm/M)
HA 221 (3) History of Christianity in Art	7-10 pm/M
HA 230 (3) Introduction to the History of India in Art	7-10 pm/TH
HA 260 (3) Painting and Sculpture in Europe since 1750	7-10 pm/M
HA 340 (3) Renaissance and Baroque Art in Western Europe	7-10 pm/T
HA 366 (1½) Introduction to the History of the Cinema: I	7-10 pm/W/and 4:30-6:30 pm/TH/Sept.-Dec.
HA 367 (1½) Introduction to the History of the Cinema: II	7-10 pm/W/and 4:30-6:30 pm/TH/Jan.-Apr.
HA 470 (3) Special Studies in Japanese Painting	7-10 pm/T
HA 485 (3) Conservation of Antiquities	7-10 pm/W (Prov. Mus.)

FACULTY OF EDUCATION

AE 100 (3) Introduction to Art Education	7-10 pm/T
AE 302 (3) Drawing and Painting in the Classroom	7-10 pm/T
AE 303 (3) Ceramics in the Classroom	7-10 pm/TH
ME 118 (1) Music Theatre Workshop	7:30-9:30 pm/M
ME 218 (1) Music Theatre Workshop	7:30-9:30 pm/M
ME 318 (1) Music Theatre Workshop	7:30-9:30 pm/M
ME 418 (1) Music Theatre Workshop	7:30-9:30 pm/M
LE 433 (1½) The School Librarian	7-10 pm/M/Jan.-Apr.
ED-D 417 (3) Helping Relationships	7-10 pm/T

Note: The numbers in brackets (1½) (3) indicate the number of credit units the course is worth.

AN ADDITIONAL 30 EDUCATION COURSES ARE OFFERED IN THE 4:30-6:00 P.M. TIME PERIOD. FOR A COMPLETE LIST OF THESE COURSES CALL THE DIVISION OF CONTINUING EDUCATION, UNIVERSITY OF VICTORIA, 477-6911, LOCALS 4802, 4803, 4804.

6-10

Bike rickshaw

Brainchild of father leads way

Colonist - Copley Service

LOS ANGELES — Ken Lattin never fails to attract attention when he hops on his 10-speed bicycle.

The reason? Motorists and pedestrians can't help noticing the conspicuous-looking pair of travellers trailing closely behind him.

The two tagalongs are Lattin's sons, Trevor, 4, and Trent, 2. And what draws stares from passersby is their means of transportation while bike riding. Lattin, an industrial real estate salesman and novice inventor, tows his sons around town in a bike rickshaw he built.

Called the "Trevent trailer" after his two offspring, Lattin's brainchild attaches to the back of his 10-speed bike, enabling the tots to travel leisurely behind their father in comfort and style.

He devised the trailer after he couldn't find a similar contraption in any stores.

"I made it out of sheer necessity," says Lattin. "One kid got too old for the child's bike seat and the other was to much to handle on the bike."

Equipped with twin seats, a seat belt for Trent, reflector lights and mini-armrests, Lattin's trailer is made from metal and copper tubing he purchased from hardware stores and bicycle shops.

Lattin spent one year drawing up plans and experimenting with different ideas before perfecting the trailer.

It cost him $200 to make and 200 laborious hours in the family garage every weekend to complete the project.

Assembling the actual trailer, once he acquired all the parts, only took 10 hours.

A member of the Inventors Assistance League, an organization designed to help transform inventors' ideas into reality, Lattin has secured the rights to the trailer. It is his first invention.

He has no plans to mass produce his Trevent trailer explaining, "I built it for our use more than anything else."

He is, however, thinking of modifying the trailer and converting it into mail-order kits. That will enable persons to build it themselves for less than what it cost Lattin to make.

"It's easily modifiable," says Lattin.

"The seats can come off and you can put in a basket for camping or toting groceries, anything."

He'd also like to relocate the trailer's 16-inch wheel to prevent kids from sticking their fingers in the wheels' spokes.

The trailer's one drawback, admits Lattin, is that it's not designed for children over six years old. Although the trailer can carry up to 100 pounds, Lattin maintains children by that age should be pedalling along on their own bikes anyway.

Come the weekends, the Lattins, bicycle enthusiasts, cruise through their neighborhood — their two nonchalant passengers tailing behind.

On outings, Lattin's invention never fails to turn heads wherever he pedals.

"I don't think we've ever gone anywhere and it didn't get comments," says Susan Lattin.

While other inventors labor diligently on their ideas for years, waiting for that one big break, Lattin is one of the lucky few to succeed on his first try.

You'd think he'd be headed back to the drawing board with more ideas, but such isn't the case. Well, not right away.

"There hasn't been a necessity for anything else," he says smiling.

Ken Lattin with sons Trevor, 4, and Trent, 2

Arctic town 'off limits'

TUKTOYAKTUK, N.W.T. (CP)—The townsite of Tuktoyaktuk has been declared off limits to the employees of Canadian Marine Drilling Ltd. (Canmar), a Canmar spokesman said here.

Murray Todd, Canmar's executive vice-president said security at the camp is strict. Liquor and unsupervised visits into the town are taboo. Departing employees are also subject to baggage searches to prevent theft of company tools.

Cedar canoe for Andrew

LAKEFIELD, Ont. (UPI) — Prince Andrew returned to Lakefield College School Wednesday to pick up a canoe.

The cedar canoe, a gift from the village of Lakefield was expected to be presented to the school by Andrew, where he completed two Grade 12 terms earlier this year.

mills Paint ESTABLISHED IN 1930

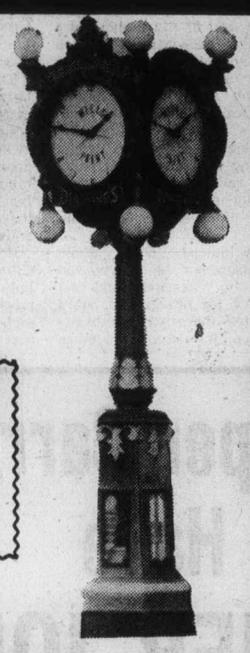

WALLPAPER SALE!!
Many Discontinued Lines
20%-50% OFF
Regular Retail Price

23% SAVINGS (ON GALLONS ONLY)
OUR FINEST PORCH AND MARINE ENAMEL
Suitable for Boats, decking, patios, trim, etc.
Reg. 12.95 to 16.95 gallon
NOW 9.97-13.05 GAL.

4" SWAN PAINT BRUSHES each 5.95
3" SWAN PAINT BRUSHES each 4.95
#2543 BRISTLE BRUSH, 3" each 3.95
#3418 NYLON BRUSH, 1" each 1.19
9½" 5-PCE. ROLLER SET each 4.95
POLY SHEETS 8'x10' 1 MIL, Twin pack, each 99¢

CHARGEX
3172 DOUGLAS STREET
Across from Mayfair
385-8794
385-8794 Daily 9:00 to 5:30, Friday 9:00 to 9:00
6-9

GET DOWN TO KELLY'S

CHICAGO ALL SINGLE LPs
CHICAGO 1 $5.97
CHICAGO 2 & 3 $6.44
CHICAGO 7 $6.44
CHICAGO 4 $11.98
3.94 EA.

"LED ZEPPELIN" ALL SINGLE LPs
PLUS
PHYSICAL GRAFFITTI $7.94
SONG REMAINS THE SAME $5.94
3.94 EA.

EAGLES GREATEST HITS
EAGLES—HOTEL CALIFORNIA
ABBA ARRIVAL
ABBA, GREATEST HITS
QUEEN, A NIGHT AT THE OPERA
QUEEN, A DAY AT THE RACES
PETER FRAMPTON: I'M IN YOU
FLEETWOOD MAC: RUMOURS
ALICE COOPER: LACE & WISKEY
HALL & OATES: NO GOOD BYES
AMERICA: HARBOUR
STYX—EQUINOX
PETER GABRIEL
BEST OF THE DOOBIES
GEORGE BENSON: BREEZIN
DOOBIE BROS.: STAMPEDE
3.94 EACH OR LESS

PLUS!!
STEVE MILLER: BOOK of DREAMS
10 CC: DECEPTIVE BENDS
ATLANTA RHYTHM SECTION
ROCK & ROLL ALTERNATIVES
BEATLES: HOLLYWOOD BOWL
3.74 EACH OR LESS

A "BEST BUY" STEREO SYSTEM

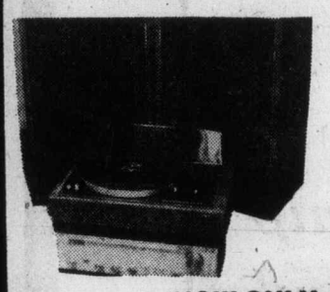

• AKAI AA1010 STEREO AM-FM RECEIVER
• ULTIMATE SERIES 8 2-WAY AIR SUSPENSION SPEAKER SYSTEM
• PROLINEAR AT 1600 BELT DRIVE AUTOMATIC TURNTABLE
NOW ONLY 388.88

JENSEN TRI-AXIAL

The Best Car Stereo Speaker Available
NOW ONLY 99.88

AKAI CASSETTE DECK

The Akai CS-702D Dolby cassette deck features front loading convenience with auto shut off and the best specifications in its price range. 2 year warranty.
NOW ONLY 219.88

DISCWASHER SYSTEM

Without a doubt the finest record cleaning system available today.
NOW ONLY 16.88

DOLBY CASSETTE DECK

EDS CD-4200 DOLBY CASSETTE DECK
Features Dolby noise, reduction, auto shutoff, low noise and chrome bias. 2 year parts, 1 year labour warranty.
NOW ONLY 139.88

728 YATES
CHARGEX 388-5502

LET'S "Talk" VANS

Talk about SELECTION. OVER 100 BRAND NEW FORD PICKUP TRUCKS AND VANS IN STOCK NOW AT PETER POLLEN FORD

FORD TRUCKS

1977 FORD E100 ECONOLINE CARGO VAN
Stock No. 6346 (Not Exactly as Shown)
124" wheel base, rear door glass, cargo door glass, automatic transmission, 300 c.i.d. 6-cylinder engine, low mount mirrors, radio, cigar lighter, sliding side door, power steering.

SALE PRICE
$5596

SCOTIA BANK FINANCING

TEST THE REST.... THEN BUY THE BEST

YATES AT COOK 384-1144

peter pollen ford
1060 YATES
384-1144
(D.L. 745A)
6-3

Home, home on The Hill

Red-coated mounties were back in the saddle on Parliament Hill in Ottawa this week for first time since 1969. Police spokesman said he didn't know why original program had been discontinued. But tourists find horsemen interesting and program is good for mounties' image, said spokesman.

—CP

U.S. water projects cut in senators' compromise

WASHINGTON (AP) — In a compromise move, a Senate subcommittee has voted to eliminate funds for eight of 17 water projects that had been narrowly approved by the House of Representatives over President Carter's objections.

The subcommittee also approved the full $18.6 million suggested for the Garrison diversion project. Carter had wanted to reduce the size of the project.

"I don't want to see this bill vetoed," subcommittee chairman John Stennis told reporters after the committee acted in a closed-door session on the $10.2-billion public works appropriations bill.

Earlier, both President Carter and Robert Byrd, Senate majority leader, said Congress would be unable to override a veto.

Carter, asked at the White House if he felt a veto could be sustained, said, "I think so."

But he declined to say whether he would veto the bill if funds were left in for dams and canals he felt were not worth their economic and environmental costs.

Byrd said "a veto cannot be overridden."

The bill now goes to the full Senate appropriations committee for review, after which it will be submitted to the Senate floor and then to a conference committee to settle differences with the House version.

Discovery hints at earth's origin

Disc-star bearing planets

MOUNTAIN VIEW, Calif. (UPI) — A new phenomenon of space, a disc-star, has been discovered in the constellation Cygnus.

The visible image of the flat, disc-shaped, highly luminous stellar object is that of the star when it was only an estimated 1,000 years old — extremely young in astronomical terms — and it appears to be forming planets, a research team said. But the new star actually is much older than it appears.

Because it is 10,000 light years away, the image astromomers now view has taken 10,000 years to reach the earth.

Photographs were made of the star, which has a central core and a disc of intensely-glowing gas with a diametre 20 times that of its centre.

Scientists said the luminous disc is believed to be the inner part of a surrounding larger disc of non-luminous gas in which outer planets may already have formed.

"The new star is about 10 times the size and 30 times the mass of our sun, and is expected to live only 100 million years," the researchers said, adding that the calculated life of the earth's sun is 10 billion years.

The discovery was made by a team of astrophysicists headed by Dr. Rodger Thompson of the University of Arizona's Steward Observatory. Other members of the team were scientists from NASA's Ames Research Centre in Mountain View, Calif.

Scientists say characteristics of the rapidly-changing disc should shed light on planet-formation processes in our solar system and around other suns.

Observations of the star were made possible by using a 36-inch infrared telescope of Ames' Kuiper Airborne Observatory and a 90-inch infrared telescope at the Steward Observatory.

"Both were needed for the discovery," the scientists said. "Infrared observations were essential to see through the veil of dust shrouding the disc star."

Announcement of the discovery was made simulataneously at the Ames Research Centre in Calfiornia and at the American Astronomical Society meeting in Atlanta.

"Quick! Grab The Handle."™

Introducing The Handle. Kodak's newest instant camera.

Here's a go-everywhere fun camera from Kodak that produces instant pictures in minutes. Once you grab The Handle, it'll grab you and be your constant companion.

Simple operation
The Handle features a fixed focus lens and twist of the wrist print ejection. Using it is as easy as one, two, three twist.

Satinluxe™ finish prints
The self-timed prints are protected by an elegantly textured Satinluxe finish. And they're clean, dry and litter-free.

Color by Kodak
The Handle is fun, good value and gives you bright, beautiful instant pictures that say color by Kodak.

The Handle. $48.95* Kodak

(Kodak instant print film can be used only in Kodak instant cameras).
*Suggested List Price
Actual price is determined by dealer.
Price subject to change without notice.
All Kodak instant cameras carry a three year warranty.

Kodak products are available at . . .

Jus-Rite PHOTOS
4 Stores to serve you
"service through experience"
384-8041

BILL'S PHOTO SUPPLY
1672 Douglas St.
383-7443

VICTORIA PHOTO SUPPLY
1015 Douglas St.
385-3458

Coast to coast Newspaper Advertising Sells the Most

B. MADSEN MOTORS LTD.
SALES & SERVICE
announce their brand new Muffler Service...

While-u-wait MUFFLER and SHOCK installation

OPENING SPECIALS!

WONDER MUFFLER INSTALLED $28.50
Regularly $39.50
Price applies to most American sub compacts. Larger cars at comparable savings.

WONDER SHOCKS $14.95 each
Regularly $19.90
Save on welded steel construction heavy duty shocks at this special opening price!

100% GUARANTEE ON PARTS AND LABOUR
OPEN DAILY 8 A.M. TO 8 P.M. EXCEPT SUNDAY
Phone: 478-5214
2691 SOOKE RD., VICTORIA (3 miles past Colwood Corner)
See us for automatic transmission work and tune-ups!

—CP

New Ugandan envoy

Lamech Akong'o, newly-appointed Ugandan high commissioner to Canada, meets Governor-General Leger in Ottawa to deliver a message from Ugandan President Idi Amin. Akong'o's speech made no mention of U.K. refusal to admit Amin for Commonwealth conference in London.

Port prober in Ottawa

VANCOUVER (CP) — Kitimat pipeline inquiry commissioner Dr. Andrew Thompson has met with federal cabinet ministers concerning the continuation of his royal commission, a spokesman for federal Environment Minister Romeo LeBlanc has said.

In a telephone interview from Ottawa, the spokesman said the purpose of the meeting held in LeBlanc's office was to prepare a submission to cabinet on the inquiry's future. It was attended by Transport Minister Otto Lang and Justice Minister Ron Basford, senior cabinet minister from British Columbia.

The future of the pipeline inquiry was thrown into doubt in early June when Kitimat Pipeline Co. asked the National Energy Board to delay its application to build an oil port and pipeline to ship Alaskan oil from B.C. to the United States Midwest.

The inquiry's terms of reference empower Thompson to investigate the consequences of building an oil port at Kitimat and the larger question of West Coast tanker traffic in relation to such a port.

Firestone®

Get a set SALE ... for holiday driving!

SAVE $17.00 on each Polyester 500

SAVE $68.00 on a set of four Polyester 500's! F78-14 B/W

Firestone® 500

POLYESTER PREMIUM 4 PLY TIRE

- Firestone's first bias ply tire, with premium tread depth for longer mileage.
- Four full plies of smooth-riding polyester for high-strength impact resistance.
- The computer-engineered 7-rib tread pattern gives excellent wet-road traction And it runs smoother and quieter too.

SAVE $15.00

$33.95 G78/14 G78/15 Blackwall WHITEWALLS $3.00 more

INSTALLED AT NO EXTRA CHARGE!

SIZE	SALE PRICE
E-78-14	29.95
F-78-14	29.95
G-78-14	33.95
G-78-15	33.95
H-78-14	36.95
H-78-15	36.95
J-78-15	43.95
L78-15	43.95

Firestone also has these other great tire offers!

ORIGINAL EQUIPMENT DELUXE CHAMPION SUP-R-BELT

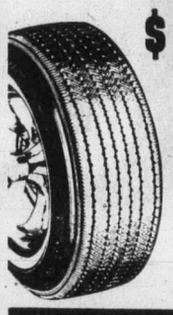

$39.95 G78/14, G78/15 WHITEWALL

INSTALLED AT NO EXTRA CHARGE!

SIZE	PRICE
A78/13 B-C78/14	$31.95
E-F78/14 F78/15	$35.95
G78/14 G78/15	$39.95
H78/14 H78/15	$42.95
J78/15 L78/15	$49.95

BLACKWALLS $3.00 LESS

Firestone DELUXE CHAMPION GLASS BELTED RADIAL

$38.00 BR78/13 WHITEWALL

SIZE	PRICE
BR78/13	$38.00
DR78/14	43.00
ER78/14	46.00
FR78/14	48.00
GR78/14	53.00
HR78/14	56.00
GR78/15	53.00
HR78/15	56.00

Installed at no extra charge!

ALL TIRES BACKED BY FIRESTONE'S PRORATED WARRANTY AT 5000 DEALERS AND STORES IN CANADA

Firestone® DLC RETREAD $17.00 SOLD OUT!!

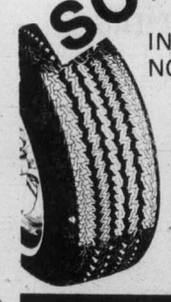

A78/13 B78/13 Blackwall

INSTALLED AT NO EXTRA CHARGE!

SIZE	PRICE
E78/14 F78/14 E70/14 F70/14	$19.95
G78/14 G78/15 H78/14 H78/15	$21.95

WHITEWALLS $3.00 MORE

ELECTRONIC TUNE-UP ANALYSIS $4.77 MOST CARS

Battery voltage, cranking volts, starter amps, ignition switch, coil polarity, dynamic point resistance, point dwell, engine idle speed, power balance, carburetor balance, ignition available, ignition required, ignition required under load, timing, charging volts, belts and hoses.

4 WHEEL DRUM BRAKE SERVICE $42.95 MOST CARS

- Install new linings
- Repack front outer wheel bearings
- Inspect wheel cylinders
- Inspect master cylinder
- Inspect front grease seals
- Inspect brake hardware
- Inspect brake hoses
- Inspect brake drums

20,000 MILE Firestone® PRORATED WARRANTY

Firestone® Stores

USE OUR Firestone® CREDIT PLAN OR . . . CHARGEX master charge

2882 DOUGLAS ST.

AT GARBALLY AT BURNSIDE

385-1404

ALSO IN NANAIMO AND COURTENAY

6-16

Winning Numbers WESTERN EXPRESS

WINSDAY June 15, 1977

SERIES LETTER	SERIES NO.	TICKET NUMBER	NUMBER OF WINNING TICKETS	WIN
F	04	22805	1	$100,000.00
A	04	22805	1	$100,000.00
ANY OTHER	04	22805	7	$ 50,000.00
ALL	ANY OTHER	22805	27	$1,000.00
ALL	ALL	2805	288	$100.00
ALL	ALL	805	2916	$25.00
ALL	01	62910	9	$20,000.00
ALL	ANY OTHER	62910	27	$1,000.00
ALL	ALL	2910	288	$100.00
ALL	ALL	910	2916	$25.00
ALL	04	23271	9	$10,000.00
ALL	ANY OTHER	23271	27	$1,000.00
ALL	ALL	3271	288	$100.00
ALL	ALL	271	2916	$25.00

NEXT WINSDAY IS June 29, 1977

NOTE: Twenty-five dollar winners ($25) may claim their winnings by presenting their tickets to any branch of Canadian Imperial Bank of Commerce only in British Columbia, Yukon, Alberta, Saskatchewan and Manitoba.

THE WESTERN CANADA LOTTERY FOUNDATION

EXPRESS BONUS DRAW

Winning Numbers June 15

100 BONUS NUMBERS WIN $5,000 EACH

Listed in numerical order, for your convenience.

1031327	1913623	3025179	3749934	4545397
1112023	1986904	3052342	3853567	4547609
1186448	2014079	3094706	3865014	4554259
1252489	2189092	3121516	3935923	4562580
1323681	2191073	3136950	3936741	4625436
1350818	2381202	3146678	3965774	4645887
1360439	2387274	3156429	3982933	4666935
1556969	2424830	3189947	3993479	4670676
1574546	2476184	3199958	4047255	4689445
1631307	2494355	3257980	4080546	4722343
1646845	2514500	3276070	4150241	4748935
1741623	2530072	3287969	4150638	4768692
1786996	2595246	3328594	4151969	4774924
1789670	2637485	3349969	4156980	4777947
1828178	2694534	3395114	4246020	4778142
1835276	2736479	3454715	4260828	4782214
1843844	2783325	3484668	4419207	4797676
1856729	2865772	3659439	4421394	4799418
1873058	2924212	3717242	4476507	4891265
1874056	2927438	3734572	4518664	4951395

Next WINSDAY 5 winning numbers

The Daily Colonist.
Section Three Friday, June 17, 1977 Page 27

Johannes made gowns of four bridal attendants

This father sewed instead of paying

CAMBRIDGE, Ont. (CP) — Traditionally, the father of the bride is the fellow who gives the bride in marriage and pays the bills for the celebration. Otherwise, he keeps out of the way especially when the mad rush of preparations has the family in a flurry.

But not John Johannes whose eldest daughter, Karen Ann, was married recently.

He made the four gowns worn by his daughter's bridal attendants.

Johannes, an electronics technician, first had a taste of sewing as a youngster when he occasionally helped his mother with hand mending.

"And in the navy we had to do our own clothing repairs," he said. "That helped."

Experience with a sewing machine came after he left the navy and had time on his hands while job hunting. His mother suggested that he piece some scraps together to make a quilt.

After that he didn't do much sewing until he began to make dresses for his wife and daughters.

"When they were little I sewed a lot for them," he said.

Johannes has kept up his hobby and even taught his methods to his daughters. He also did not neglect to teach them football as well.

For the wedding he chose the smoky pink and blue fabrics of satin and altered the pattern to remove a ruffle at the hemline.

Even though he was warned he would have problems with the gowns' front panels, which are overlaid with lace, they went together easily, he said.

The gowns were empire styled with sweetheart necklines. Lace extended from the overlaid front panels to form high necks which were trimmed with ruffled lace.

Johannes said he put his foot down at trying to make Karen Ann's bridal gown.

"I was supposed to make it, but I thought it was a little bit too much."

RELAX:

Repeat the word, unwind the body

LOS ANGELES — The key to preventing or treating heart attack, stroke and asthma may well be one's ability to learn to relax, says a medical social worker at suburban Harbor General Hospital.

Translating her ideas into action, Carol Cooper, senior medical social worker in the hospital's respiratory division, conducts relaxation classes. She helps patients reduce the stress and tensions that contribute to their medical problems.

"Most North Americans don't take the time to relax," she says "They fill their schedules with more than they can possibly accomplish and as a result live in a constant state of tension.

"What they don't realize is that it doesn't have to be that way.

"People don't have to live with all that stress. They can relax and alleviate themselves before they get sick or reach the breaking point."

The constant stress, she says, can lead to physiological changes resulting in high blood pressure, heart attack and stroke, all of which have reached a virtual epidemic stage in the U.S.

Relaxing decreases the heart rate, lowers metabolism and brings the body back to a healtheir state, thereby decreasing the likelihood of any of these illnesses recurring, she says.

"I teach my patients first of all to recognize body tensions that are not obvious to them — a clenched mouth or a tight first, for example.

"Then I make them concentrate on the fact that they can relax each of those muscles."

Her classes begin v'th a 30-minute practice of isometric exercises in which her students learn to relax individual muscles and become consciously aware of them in their relaxed state.

The exercises are simple, consisting of tightening individual muscles and relaxing them, starting with the toes and progressing up to the face.

"Some of my patients cannot indulge in worldly luxuries so I want them to feel the luxury of letting loose with their muscles," she says.

Next she takes her patients into relaxation responses, a form of Transcendental Meditation, for 20 minutes, during which time they close their eyes and concentrate on a single word such as relax.

"The repetitiveness of the word eventually allows the body to unwind," she says.

Most patients, she finds, feel improvement after the first day, but there are some who find it extremely difficult to relax. For these, she arranges individual consultations.

She draws much of her relaxation method from a book The Relaxation Response, by Dr. Herbert Benson, which she recommends for anyone interested in learning to relax.

Among the patients referred to the classes are many suffering from asthma — definitely a stress-related illness.

"Asthma has a strong emotional component," she says.

"In the case of bronchial asthma, internalizing feelings of fear or protest may result in the constriction of the bronchial tubes due to spasmodic contraction of the bronchi. This may last anywhere from a few minutes to a few days, and that's why it is imperative that asthmatics learn to relax and release their tensions."

She believes that 20 minutes of relaxation once or twice a day would be extremely helpful in releasing pent-up hostilities and tension for the average person.

Two groups win grants

Two Vancouver Island organizations have received grants from Recreation and Conservation Minister Sam Bawlf.

The Swan Lake — Christmas Hill Nature Centre Society gets $5,000 for boardwalks at its nature centre. The Gold River Rod and Gun Club gets $2,758 for nature trails and a picnic site on the west coast.

Policewoman's role is 'complementary'

MONCTON, N.B. (CP) — Two instructors at the Atlantic Police Academy in Charlottetown once told would-be police officer Patricia Roberts they never wanted to see the day policewomen are policemen.

Constable Roberts, now one of six women among 126 officers on the Moncton Police Department, agrees with it.

"I am not here to be a man, but to work with the men in a complementary role," she said in an article written for Moncton Transcript.

"As a woman, I bring special attitudes and skills to the police profession and while I am not as physically strong as most of my male partners, I am mentally their equal and even more capable in handling certain cases, such as those involving women and children.

"What many male officers overlook is that the tongue is the most important muscle and effective communication usually has better results than pure physical force."

She said the presence of a uniformed policewoman in a tense situation such as a brewing barroom fight often has a calming effect.

Only other policemen appear to remember that she also is a woman under the uniform and when she wears civilian clothes, she said.

"Civilian men seem to be wary of us. They almost seem to think there is something strange about us—as if we are not truly women.

Her drive organized a factory

TORONTO (CP) — Maria Scarpelli started working in a factory when she was 14, four days after arriving in Canada from Italy.

There are moments when she dreams of returning to southern Italy where she coull live a more leisurely life raising children and going for morning strolls under the hot Mediterranean sun.

But those moments are few because the fiery-tempered 27-year-old union organizer can't spare the time.

"She barrels in on every dispute," said one management official at Puretex Knitting Co. Ltd. where she works and heads Local 560 of the Canadian Chemical and Textile Union.

"There is a shop chairman and we have a steward," sail Mrs. Scarpelli, "but they all come to me. So when it's too much, it makes me nervous and tired."

She wants to leave the union and the factory, but she said she can't help getting involved.

"If I see something wrong, I cannot stay quiete. I have to say it. So I never quit."

Complement Your Home with IMPORTED
Scandinavian Furniture
Just arrived, a new shipment of round coffee tables priced from $118.00 to $162.00 31" or 41" diameter.
c.e. sorvin ltd.
"Your Scandinavian Furniture Centre"
2500 Douglas St. Victoria, B.C. 386-2612
339 West Hastings St. Vancouver, B.C. MU3-8042
Open Friday Until 9 p.m.
VICTORIA STORE CLOSED WEDNESDAY
6-16

POLY • bed sofas from 139.00
woodpecker
chairs from $89.00
• casual furniture you can afford •
517 YATES
the conversation pit 386-8541
382-8412 Chargex
6-16

WHAT A MOVER
Remember, we move families not just furniture
NELS UNICUME
DOWELL'S MOVING & STORAGE
630 Esquimalt Road 384-7191 Modern Palletized Storage
Overseas Shipping Specialists
6-17

BESTON'S LIGHTING EXCLUSIVE LTD
GIANT PRE-INVENTORY sale CONTINUES
LAMPS •
SWAGS •
CHANDELIERS •
FIXTURES •
TABLE LAMPS •
TABLES •
10% to 50% OFF
Lamps for all uses, decorative and utility, are in this stunning group now reduced in price for inventory reduction.
SWAGS 10% to 33⅓% OFF
TABLE LAMPS 10% to 50% OFF
WALL FIXTURES 10% to 33⅓% OFF
CHANDELIERS 10% to 33⅓% OFF
WOODEN TABLES (All our floor models) 33⅓% OFF
BESTON'S LIGHTING EXCLUSIVE LTD
IN THE HILLSIDE SHOPPING CENTRE
595-0332
Open Wed., Thurs., Fri. 'til 9:00 p.m.
6-2

The ideal Father's Day gift may be a luxurious pure cotton French corduroy sport jacket!
Fine Tailoring
Superb Wear
Soft and Comfortable
3 Beautiful Colors
Matching Trousers Available
$140
A gift from British Importers means something special
British Importers
386-1496 Corner of Fort and Government
6-15

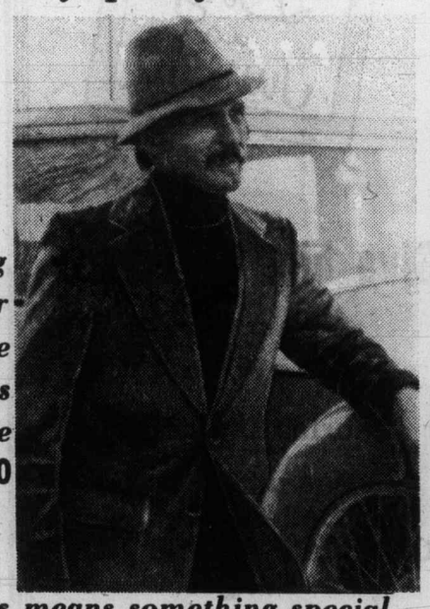

Matt Fisher

GREAT ONCE A YEAR
CLEARANCE SALE

LADIES' LEATHER JACKETS Reg. 129.50 ..... NOW 69.50
LADIES LEATHER SKIRTS Reg. 64.50 ..... NOW 33.00
LADIES' LEATHER PANT COATS Reg. 129.50 ..... NOW 79.50
A SELECT GROUP OF LADIES' LEATHER COATS Regular 249.00 and 229.00 NOW 229.00 and 199.00
MEN'S ¾ LEATHER COATS Reg. 229.00 ..... NOW 199.00
MEN'S PIGSKIN JACKETS Reg. 179.00 ..... NOW 99.50
MEN'S SUEDE JACKETS Reg. 199.50 ..... NOW 139.50
ASST'D MEN'S BOMBER JACKETS Reg. 129.00 ..... NOW 99.00

BUY NOW AND SAVE.
NO INTEREST CHARGED ON LAYAWAYS

Matt Fisher
HILLSIDE STORE ONLY 6-16 595-7143

Smoked fish: Old as fire itself

By PHYLLIS HANES
Colonist - Monitor News Service

MAGNOLIA, MASSACHUSETTS — A few years ago Charles Costello took a Scottish smoker with him on a salmon-fishing vacation in Newfoundland. He talked with some of the Newfoundlanders who have smoked fish for generations. He later talked with commerical smokers in the Maritimes. He made up his mind to start a company like no other in the United States.

Not that smoked fish itself is unusual. It is almost as old as fire itself. Smoked salmon and lox are the most universal of luxury foods, and finnan haddie is a familiar dish on many tables.

But as far as he knows, no company in the United States other than his six-month-old Rockport Smoked Fish Company is set up for smoking fish and fish only.

"The very best smoked fish of all comes from Scotland," he said. "They're famous for their finnan haddie, which they originated. But there's no reason it can't be done elsewhere if the fresh fish is available."

Costello is aiming to give the Scots some competition. Why will his smoked fish be any different from the imported? There are several reasons.

Most of the finnan haddie we see in the supermarkets comes from the British Isles and is frozen. Costello already has an advantage in being close to both supply and the markets.

Most of the imported finnan haddie also has yellow dye added for color, a shortcut he objects to strongly. The coloring is organic, to conform with U.S. standards, but some yellow dyes come out in the cooking. Consumers must read lables carefully if they are particular about added color.

The reason some aggressive smokers use color is because it takes 4 to 6 hours to get the natural, tan-yellow color of a well-smoked fish, only about 2 hours of smoking to get the familiar flavor.

Some smokehouses in England and in the Midwest have a sprinkler system over the fish that sprays the yellow dye. But there's none of this at the new Rockport company.

"Of course many people smoke their own fish, meat, turkey, and other foods at home," Costello said. "All you need is a metal box, an old refrigerator, or even a wheelbarrow. The fish is placed on a metal rack over the smoking hickory chips. Some people use a cover on their outdoor barbecue and put the hickory chips on the coals."

Many people aren't familiar with the variety of flavors smoked fish can produce that are different from the flavors of ordinary cooking. Today's smoked fish, and meats as well, are smoked for flavor, not for preserving, the original purpose years ago.

There are two main factors in successful smoked foods. One is correct use of the oven. Heat and smoke give flavor, but they are not enough. The second factor, brines, help create the range of flavors and improve the texture of the finished product.

Some stores never sell, and some people never see, any smoked fish other than salmon and kippered herring. Fish is so delicate in texture and flavor, it needs very careful handling.

Most smoked fish should not be frozen. freezing prevents decay, of course, but on thawing, the fish often loses much of its flavor and sometimes acquires an unpleasant, pulpy texture.

Here is a rather classic recipe for one of my favorite dishes, made according to Costello's family recipe.

CREAMED FINNAN HADDIE COSTELLO

1 tablespoon minced onion
12 sprigs parsley, chopped
3 tablespoons butter
¼ cup flour
2 cups scalded milk
1 cup scalded cream
¼ teaspoon salt
White pepper to taste
2 pounds finnan haddie
2 cups water
1 cup milk
1 thick slice onion
1 bay leaf
2 tablespoons soft butter
Cayenne pepper to taste

Saute onion and parsley in butter until onion is soft. Stir in ¼ cup flour and cook the roux over low heat, stirring constantly, for three minutes. Remove from heat and add milk and cream in a stream, beating with a whisk until mixture is thick and smooth.

Add salt and pepper to taste and simmer the sauce, stirring occasionally, for 15 minutes, or until it is reduced to 2 cups. Pour through a sieve and keep warm. Cover to avoid allowing a skin to form on the top.

In a saucepan combine fish cut into 6 pieces, water, milk, onion, and bay leaf. Bring to a boil, reduce heat, and simmer 3 minutes or until fish is just heated through.

Transfer fish with slotted spoon to a platter and keep warm. Strain liquid and stir 1½ cups of it into cream sauce. Swirl soft butter into sauce and add cayenne to taste. Pour sauce over fish. Serves 4 to 6.

Fish smoked for flavor today, not for preserving

Stay slim while eating

CHICAGO (Reuter) — Dieters may be able to eat all they want and still remain slim with the help of a drug being tested at the University of Illinois Medical Centre.

The drug coats the walls of the stomach and intestines, preventing absorption of food as it passes through the body.

Three university researchers reported last week the results of testing the drug, perflouroactyl bromide, on rats.

An untreated group averaged an eight per cent weight gain, while a treated group gained no weight at all, the scientists reported. No side effects were noted.

Dr. Sarfar Naizi, an assistant professor of pharmacy, said the drug will be ready for testing on humans within a year and could reach the market in two or three years.

He said effects of the drug are temporary and the substance is inert, meaning it does not change chemically or biologically in the body.

One possible drawback is that the drug may prevent body absorption of vitamins and minerals, as well as fats and carbohydrates, and further tests are necessary, he said.

Slim diets keep stars on top

By BARBARA STERNIG
Colonist - Copley Service

HOLLYWOOD — Nick Nolte (Rich Man, Poor Man) eats no meat and fasts two days a week . . . Hugh O'Brien eats a huge breakfast — then nothing else all day . . . Zsa Zsa Gabor steers clear of red meat . . . Joan Collins eats just tomatoes and eggs . . . and Sarah Miles doesn't have an appetite.

These are just a few of the successful diet secrets of Hollywood's top stars — who often have to stay slim to stay on top.

"Nick's a vegetarian and fasts for a couple of days every week," revealed Nolte's girl friend, Karen Eklund. "He just drinks water."

Handsome O'Brian built a career on slim good looks. "I only eat one meal a day," he confided. "I usually have a huge breakfast, and that is about all. In the evening, if I'm out with people, I might have a salad."

Debbie Reynolds swears by a bizarre breakfast of radishes, cooked beans and a little caster oil.

"It keeps her alert all through the day," said her longtime secretary, John Lebold, who added that Debbie alternates this concoction with scrambled eggs and muchrooms and hominy. During the day, he said, she drinks fruit juice, and nibbles on yogurt, cottage cheese and an occasional chicken breast.

Gabor attributes her well-preserved figure to "lots of vegetables, fruit, fish and chicken — and I hardly ever eat red meat."

Nor does lovely Joan Collins, who relies on her own crash diet program of "hard-boiled eggs and tomatoes at every meal — then you can quickly lose three or four pounds."

Hard-boiled eggs also figure in the fat-fighting diet routine of Marion Ross (Mrs. Cunningham on TV's Happy Days.)

"It's an old Mayo Clinic diet," she said. "A half grapefruit and hard-boiled egg in the morning, and at noon two more hard-boiled eggs and a whole grapefruit — it works great!"

Bob Hope, now 74, says he's kept his chassis looking classy by never varying from "wholesome, simple food — what we used to call dainty food."

"I'll have a couple of little lamb chops and a salad for lunch.

"My two weaknesses are vanilla ice cream and lemon pie. But I eat very lightly, and I really only eat two meals a day."

Like Hope, Robert Conrad (Baa Baa Black Sheep) can't resist sinfully fattening goodies, such as pizza, beer, ice cream and hot buttered popcorn, But he pays dearly for his extravagance not only by running and getting eight hours of sleep a night, but also by self-imposed abstinence.

"I eat what I want, then I fast," he explains. "If I want to lose seven or eight pounds, I'll fast three or four days. I drink just enough liquid so that I don't feel dehydrated."

1 x 1 MOSAIC TILE 59¢ sq. ft.
4⅜ x 4⅜ CERAMIC WALL TILE 69¢ sq. ft.
TILE TOWN
200 ESQUIMALT RD. 385-2141
Open daily 8:30 a.m. to 5 p.m. Lots of Free Parking
CHARGEX master charge
12' CUSHION VINYL FROM 2.98 sq. yd.
SOLID VINYL FLOOR TILES 69¢ sq. ft.
6-17

CARPETS

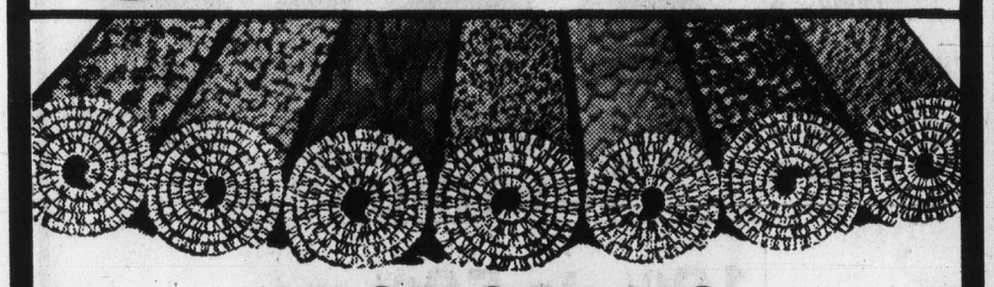

VICTORIA'S LARGEST SELECTION!
• Choose your carpet from over 150 rolls on the floor
• Over 500 remnants in stock
• Builders and contractors welcome

REMNANTS UP TO 60% OFF FULL ROLL PRICES

HEATHER TWIST — Acrylic/nylon blend hard twist for that tailored look. FULL VALUE $13.95 Sq. Yd. GIANT VALUE 11.95 Sq. Yd.
MAYTIME — Luxurious cut and loop nylon pile with attached rubber pad. Choose from 4 colors. FULL VALUE $12.95 Sq. Yd. GIANT VALUE 9.95 Sq. Yd.
CLASSIC — Long-wearing polyester saxony in 8 jewell-like shades. FULL VALUE $13.95 Sq. Yd. GIANT VALUE 10.95 Sq. Yd.
NEW HOLIDAY AND FANFARE — Polypropylene indoor outdoor carpet with attached rubber pad. Choose from green/blue/red. FULL VALUE $4.49 Sq. Yd. GIANT VALUE 2.95 Sq. Yd.

"If we can't save you money we don't deserve your business."
GOVERNMENT DOUGLAS BAY
ON GOVERNMENT 2 BLOCKS SOUTH OF BAY
6-16

GIANT VALUE CARPET
VICTORIA LTD.
2219 GOVERNMENT ST. VICTORIA 388-6226
CHARGEX master charge
DAILY, THURS. AND FRI. 9-9, SAT. 9-5, SUN. 12-5

Purdy's

Give him Our Best!

Have some delicious treats around for father to enjoy on Father's Day

Assorted Chocolates
or
Peanut Brittle
Salted Nuts
Chocolate Coated Nuts
Fudge

Hillside Shopping Centre 595-1241
Mayfair Shopping Centre 385-5032
Empress Hotel 385-3555
Nanaimo, Harbour Park 753-2813
6-15

Jaline's Fashions

PRE-INVENTORY CLEARANCE SALE CONTINUES

25 to 50% OFF
SPRING and SUMMER FASHIONS

MARJORIE HAMILTON SLACKS $8.00
6-16

James Bay Square IN THE MALL
Jaline's Fashions SIMCOE AT MENZIES 382-1023
FREE UNDERGROUND PARKING BEHIND SAFEWAY

His is 'real good drugstore'

OTTAWA (CP) — A small stained-glass window highlights one of the cabinets and purchases are rung up on a 60-year-old wooden cash register.

Astey's Drugs Ltd. has been at its present location since 1918.

"There are lots of people named in here whom we are serving today," says Arthur Astley as he flips through a binder containing prescriptions filled in 1915. "Not in person, but their children and grandchildren."

The 85-year-old pharmacist says it's the only drugstore left in town.

"When I say drugstores, I mean drugstores. We're not selling laundry bags and all the rest of that stuff."

Two large apothecary globes filled with colored water hang in front of the prescription counter — "a sign of a real good drugstore," says Astley.

Behind the counter, two plaques attest to Astley's service as the Governor-General's pharmacist from 1921 to 1946.

Along with drugs, Astley sells spices — some with medicinal value — and horehound candies, traditional sweets made from the horehound herb.

Astley's way of conducting business compliments the old-fashioned appearance of his store. It is staffed by five people including three members of his family. In its 59 years, it has become something of a neighborhood institution.

—CP

Astley's drugstore – his history

WATCH SALE!
20 to 30% OFF
on a wide selection of watches
OLD GOLD SHOP
909 Douglas St. 6-15 384-2724

With Thanks . . .

I would like to express my deepest appreciation and most sincere thanks to all my friends who so kindly sent me letters and beautiful cards expressing concern, love and prayers when I was so ill in the hospital. Thankfully, I'm home again and feeling a bit stronger each day — I hope I can thank each one personally before too long.

Sincerely Dorothy Large

DOROTHY LARGE

6-16

PORT O' CALL

GIFTS IMPORTS

A SHIPLOAD OF GOODS FOR FATHER'S DAY . . .

Bar Globes
Unique Playing Cards
Beer Steins
Cribbage Boards
Dominoes
Belt Buckles
Backgammon
Chess Sets
Bar Accessories
Den Accessories

SEE OUR MANY SPECIALS FOR DAD
In the New HARBOUR SQUARE Shopping Mall
910 GOVERNMENT 388-4824
Open Mon. to Thurs. & Sat., 9:30-5:30
Friday, 9:30-9:00
Open Sunday, 12 noon-4:00
6-16

Jack Burgess Has That "Something Special"

PRE-INVENTORY
SALE
Savings in Time for Summer

Dresses and Coats 1/3 to 1/2 OFF

Sportswear
Slims
Tops
} 20% OFF

Split Skirts and Culottes
10% OFF

WHERE SERVICE IS FASHIONABLE

Jack Burgess Ltd.
6-16 LADIES' WEAR at 2201 OAK BAY AVE.

MEXICAN IMPORTS
1702 Douglas. 385-1118
Across from the Bay
McKenzie Mall. 477-9215

Just for Dad . . .
Hand Tooled
Mexican Leather . . .
WALLETS, KEY CASES, BELTS, BELT BUCKLES, WATCH STRAPS, GOLF BAGS
Hand Crafted
Mexican Silver . . .
RINGS, SILVER NECK CHAINS, PENDANTS, BRACELETS
Chargex, MasterCharge Accepted

FATHER'S DAY

Swedish Jeweller (VICTORIA) Ltd.
COMMERCE BUILDING 383-6512
HILLSIDE CENTRE 595-3532

For Father on his day from Swedish Jewellers

Sterling Rings from $25.00
Gold Rings from $62.50
Bracelets $9.95 to $19.95
Cuff Links $10.00 up
Watch Bracelets $4.95 up

FATHER'S DAY

ann landers

Dear Ann Landers: I smoke and intend to continue. Within reason. The problem is that some people forget this is a free country.

I belong to a bridge club. One woman who is also a long-time member gets on my nerves. The minute a cigarette comes into sight, she says, "Don't smoke. It hurts my throat." If it hurts her throat, why doesn't she drop out of the club? Whenever there is a problem the smoker is always expected to bow to the non-smoker. I think this is terribly unfair. Will you do all of us smokers a big favor and comment, please? — **N.Y. Smoker.**

Dear N.Y.: Why is the smoker always expected to bow to the non-smoker? Because it is a free country. The air belongs to everyone. No one has the right to pollute it.

If an individual wishes to smoke, he should be permitted to do so, but only insofar as he does not interfere with the rights of others.

Laboratory tests have produced evidence that non-smokers who breathe the air polluted by smokers for extended periods of time (meetings, card parties, cocktail bashes, etc.) are adversely affected by it.

I urge all my readers to summon the courage when someone lights a cigarette and asks, "Do you mind if I smoke?" to say, "Yes, I do mind. Do us both a favor and put it out."

THE ROCKHOUND SHOP
777 CLOVERDALE 388-5341
TUES. TO SAT.

We're All Lined Up For

Ken Lou Kaye

FATHER'S DAY

PARKER PEN SETS
DESK ACCESSORIES
CARDS & GAMES
REPLOGLE GLOBES

It's amazing what you'll find for a Father's Day Gift at Type 'n Write. Come and browse among the many items . . . we'll be happy to make suggestions to help.

TYPE 'n WRITE SHOP
744 Johnson St. 385-3112
"Everything for Typing and Writing"

Our sleep positions express the way we live says expert

By LUCRETIA STEIGER
Colonist - Copley Service

Dr. Samuel Dunkell, author of a new book entitled Sleep Positions, has put more than a dozen years in research on "the unknown universe of sleep."

His research began when he observed that people generally sleep in the same position night after night. Most people move 20 to 35 times a night and use up about 800 calories in eight hours sleep. People usually sleep from 5.5 to 8.5 hours a night, although there is that woman in England who has been sleeping half an hour a day all her life and who seems to be getting along fine.

One in six persons can wake himself or herself up on schedule although that takes intense concentration, Dunkell said.

Twenty-one million Americans snore in their sleep, for one reason or another, from sinusitis to anger at a spouse.

How we sleep expresses the way we live, Dunkell has come to believe. There are four basic sleep positions, he explains in his book: the full-fetal (body rolled into a ball), prone (face down), royal (on back) and semi-fetal (on the side, knees part way up), the most common position.

Not only do these four positions mean something in themselves — the semi-fetal sleeper, for instance, "shows a parallel degree of sensible adjustment to the world," Dunkell says in his book — but the variations possible also are important.

The full-fetal sleeper may be someone who "sleeps and lives like a tightly closed bud," Dunkell writes in his book. "The individual resists exposure to the full, open experiencing of life's joys and difficulties. I conclude that this individual has not yet allowed herself (or himself) to unfold . . .

"Prone sleepers show a need to be in touch with — and to regulate — as much of their immediate world as they can. Unless they are able to dominate the bed space this way, they feel vulnerable . . .

"People who sleep in the prone position show a similar compulsion to regulate the events of their waking lives, the day-to-day environment of their existence. They do not like the unexpected, and organize their lives so as to avoid it whenever possible . . . they are fussy about details, neat and exact.

"Those who sleep in the royal position do generally feel themselves to be the king or queen of their sleep — as well as of their day universe. Such individuals were usually favorite children, or children who always had the centre of attention. Many professional theatre people sleep in the royal position, perhaps because it is an easy position from which to take a bow and receive the plaudits of the populace . . .

There are many variations on the basic positions, such as the sphinx, the swastika, the monkey, the leaner, the mummy and the chain gang discussed in the book.

"Through sleep analysis," Dunkell said, "a person can discover who they are and take steps to change if that is necessary.

"When you're asleep you can't lie. You can get away with a lot during the day, but you can't fall asleep until you let go. We don't watch ourselves so much when we sleep. We live the world in our sleep. We can be everywhere in our thoughts and time is flexible."

Dunkell, now in his mid-50s, is associate medical director and director of psychiatry at New York's Postgraduate Centre for Mental Health.

He also is a fellow of the American Academy of Psychoanalysis and president of the American Society of Phenomenological Psychotherapy. Phenomenology he defines as "looking at things and trying to catch the essential relationships; to push away from your usual way of looking at things; to be fresh and start with a fresh eye."

In New York, he said, an obstetrician is using sleep position theories on pregnant women going into labor.

"The theory is that most deliveries are at night, and that there might be a link between the physiology of sleep and the physiology of labor," Dunkell said. "The woman in her usual sleep position is more confortable, therefore having less pain and an easier labor. I never dreamed of this kind of connection, but this doctor worked it out."

He is a "middle-of-the-road sleeper," Dunkell said, usually lying on his right side and back for about seven hours of sleep.

CBs
at
INTERCONNECT
2012 Douglas

DR. DINO PAULOS
wishes to announce the opening of his
PREVENTIVE DENTAL PRACTICE
in SIDNEY
656-3321

A WEEKEND SPECIAL!
VANCOUVER
ONLY
$40.00 for 2 Nights
plus tax
(Single or Double)
(Reg. Rates: $22.50 per night single, $25.50 double)

The Centennial is a very special, modern hotel conveniently located just minutes from downtown Vancouver. 112 Luxurious Rooms • Color TV • Free Parking • JOE KAPPS RESTAURANT with live entertainment. No Cover Charge. You'll enjoy the friendly service and hospitality at the Centennial.

For Reservations Call Collect
(604) 872-8665
or write to
CENTENNIAL MOTOR HOTEL
898 W. Broadway, Vancouver, B.C. V6Z 1J8
6-17 OFFER EXPIRES JULY 31

McDONALD SUPPLY LTD — STOREWIDE *Clearance* — McDONALD SUPPLY LTD

APPLIANCES	CARPETS
30" GURNEY RANGE (Gold Only) 299.00	SAXONY PLUS HEAVY RUGGED TEXTURE 12 COLORS 9.95 sq. yd.
30" SELF-CLEAN MOFFATT RANGE (Gold Only) 479.00	SHORT SHAG CM&HC APPROVED 7.95 sq. yd.
WASHER and DRYER WHIRLPOOL (Heavy Duty) (Gold Only) 639.00 a pair	RUBBER BACKED TWEED 5.49 sq. yd.
	RUBBER BACKED PRINTS FROM 7.49 sq. yd.

SAVE UP TO 50% ON ALL ROLL ENDS AND REMNANTS

ALL OVER STOCK ITEMS MUST GO — DRASTIC REDUCTIONS

GOOD DEAL COUNTRY — McDONALD SUPPLY LTD — VICTORIA'S CARPET & APPLIANCE CENTRE
370 GORGE RD. EAST 386-6745
SHOP McDONALD SUPPLY FOR GOOD SERVICE EXCELLENT SELECTION AND FRIENDLY ATMOSPHERE
6-16

SIDEWALK SALE
THURS., FRI., SAT.
Free Print
(if we frame it)
Many in-store Artists' Specials
Taplin Art & Frames
1548 FAIRFIELD RD.

—CP

He can 'bearly' hold on

When Jeffrey Chambers and his mother Loreen were invited to a Teddy Bear's picnic this week there was a problem of transportation. But it was solved when the young lad hung on to a huge stuffed bear while his mother peddled through Streetsville, Ont. Smaller bear rode in basket carrier.

Angels of mercy image deteriorating in Britain

By ANNE RUBINSTEIN

LONDON (Reuter) — Stories of patients at risk because of staff shortages in British hospitals is jeopardizing the future of nursing here.

The nurses' image as angels of mercy is becoming increasingly tarnished as overwork and underpay lead to dissatisfaction and a feeling that their job has been devalued to the point where they have become the slaves of the medical profession.

One nurse said, "We go to meals feeling guilty, wondering what will have happened when we get back."

A grim picture of the present standard of nursing care in Britain has been painted by the Royal College of Nursing (RCN). In a nationwide survey on the effects of reductions in government spending on the health service, they said that standards had fallen in the last 30 years, leaving patients sometimes dangerously at risk.

The survey quoted examples of wards left in the charge of untrained staff and a decline in supervision leading to more accidents, missed treatment, broken bones, suicide attempts and fire risks.

It cited cases where old patients, who fell out of bed, were left on the floor for hours. Many incidents were quoted where untrained auxiliaries, in charge of wards all night, often were responsible for administering drugs to as many as 100 patients. Sometimes the wrong medicines were given or else delays occurred which would be crucial.

One hospital reported an accident rate twice as high in 1976 as in the previous year through lack of patient observation. At a mental hospital, entire wards were left unstaffed at night, the report said.

The nurses' current rate of pay is unlikely to encourage more recruitment into the profession. A staff nurse qualified for three years earns roughly $4,250 a year or $59.50 a week after tax.

THE MEATMARKET

PRIME RIB

NEW

NOOTKA COURT
383-4442

Woolco

Correction

In the Father's Day Flyer appearing in Wednesday's Colonist and Times, the **'Black and Decker' "Whipper Snipper" on Page 8 has been delayed in shipping.** Persons interested in purchasing this item are requested to watch these papers for a follow-up ad; because when this stock arrives we will advertise it again at the same sale price of **$35.**

We apologize to our customers for any inconvenience this may have caused.

Woolco

week-end SUPER SPECIALS

'Baby Scott'
Disposable Diapers
Regular and super absorbent. Fits Babies 12 lbs. to toddlers' size. 1.99 pkg.
Infants' Wear

Men's
Leather Sandals
With simulated Rope trim at vamp and soft padded soles. Sling Back style. Sizes 7-11. $6 pair
Men's Shoes

'Softique'
Bath Oil Beads
32 oz. (907 g.) Moisture for your body. 1.48 pkg.
Health and Beauty Aids

'VO5'
Hair Shampoo
Natural PH balance shampoo in Normal, oil or dry formulas. 450 ml. 1.29 each
Health and Beauty Aids

Men's
'Timex Watches
Excellent selection, all are shock resistant and come in chrome or yellow colours. 11.99 each
Jewellery

16 oz.
Beer Glasses
Package of four traditional style beer glasses. 1.66 pkg.
Housewares

'Burns'
Bacon Grill
Great tasting and fry up with little shrinkage. 1.39 each
Carry Out Foods

'McCromick'
McBig Cookies
An assortment of creme filled or a variety of snaps. .99 pkg.
Candy & Cookies

AG1M
10-Speed Bike
21" frame, 27x1¼ wheel size. Popular metalic Green 77.77 each
Sporting Goods

Super Special
Skate Board
Ball-bearing, Urethane wheels that are locked in place 12.47 each
Sporting Goods

WE RESERVE THE RIGHT TO LIMIT QUANTITIES!
SAVE 'TIL SATURDAY OR WHILE QUANTITIES LAST!
Store hours: Monday to Saturday 10 a.m. to 10 p.m.
TOWN AND COUNTRY SHOPPING CENTRE,
DOUGLAS ST. at SAANICH RD.

Lucerne Ice Cream
STOP US & BUY SOME

★VANILLA ★MAPLE WALNUT Generous Portions Of Walnut Pieces Throughout ★CHERRY CAPRI Cherry Flavoured With Burgundy Cherries
★BUTTER BRICKLE Natural Vanilla With Butter Brickle Candy ★CHOCOLATE MARBLE Natural Vanilla Mixed With Chocolate Syrup in Star Pattern
★BUTTERSCOTCH MARBLE Locally Produced. Butterscotch Syrup In Star Pattern ★BANANA NUT Banana Puree Gives A Delicate Banana Flavour
★COCONUT FRUIT With Crushed Pineapple, Maraschino Cherries And Fine Ground Coconut ★NEAPOLITAN ★VANILLA ORANGE
★PEACH Peach Puree With Fresh Frozen Peaches Throughout ★MINT CHOCOLATE CHIP
★VANILLA RASPBERRY ½ Vanilla ½ Raspberry ★COFFEE With Edward's Instant Coffee
★CHERRY CHOCOLATE CHIP Vanilla Ice Cream With Chocolate Chips and Cherries Throughout
★CHOCOLATE Tasty Dutch Chocolate Used As a Flavour Base.
Choose Your Favourites. Your Choice 2 litre Ctn. $1.59

Snow Star
Ice Cream 4 litre pail $2.49
Assorted flavours.

Deluxe Ice Cream Lucerne Assorted flavours. 2 litre tub $1.89
Lucerne Sherbet Orange, Lime, Raspberry, Triple Treat or Grape. 1 litre 79¢
Lucerne Ice Milk Assorted Flavours 2 litre Ctn. $1.39

Eskimo Pie
Slush Sticks
Orange, Cherry or Hot Slush
Flavoured water Ice Frozen to give smooth texture. Pkg. of 6 for 49¢

Lucerne Frozen
Yogurt Desserts
Strawberry or Raspberry. Pkg. of 4—100ml 59¢

Fudge Bars Snow Star Pkg. of 12 75 ml bars $1.45
Ice Milk Bars Snow Star Pkg. of 12 75 ml bars $1.45
Ice Cream Cups Lucerne Vanilla Pkg. of 6 100 ml cups 85¢
Lucerne Sundae Cups Asst'd. Pkg. of 6 100 ml cups 89¢
Ice Cream Sandwich Pkg. of 12 100 ml size $1.49
Sundae Cones Lucerne Pkg. of 6 100 ml cones $1.09
Thin Mint Patties Eskimo Pie Pkg. of 8 2 oz. patties $1.15
Ice Cream Bar with Stick. Eskimo Pie Vanilla. Pkg. of 6 75 ml bars 99¢

Butter Brittle Bar Lucerne Pkg. of 6 75 ml bars 83¢
Kreme Koolers Eskimo Pie Pkg. of 6 75 ml 75¢
Twin Pops Snow Star Pkg. of 12 75 ml 98¢
Fruit Bars Lucerne Assorted Pkg. of 12 75 ml bars $1.39

Crunch Bars Lucerne Strawberry or Chocolate. Pkg. of 6 75 ml bars 83¢

Prices Effective: Thurs. to Sat. June 16th to 18th. In all Safeway Stores in Greater Victoria. Some items in this advertisement may not be available in our Disco Stores. Sales in Retail Quantities Only.

SAFEWAY
CANADA SAFEWAY LIMITED

Fleeting craft

Gary Kinsella, left, will teach a course this summer in sandcastle building at the University of California in San Diego. He says he'll teach how to build them strong, but also to accept their ephemeral nature. Here, Kinsella, John Laver, centre, and Brian O'Hara build a four-foot-tall castle.

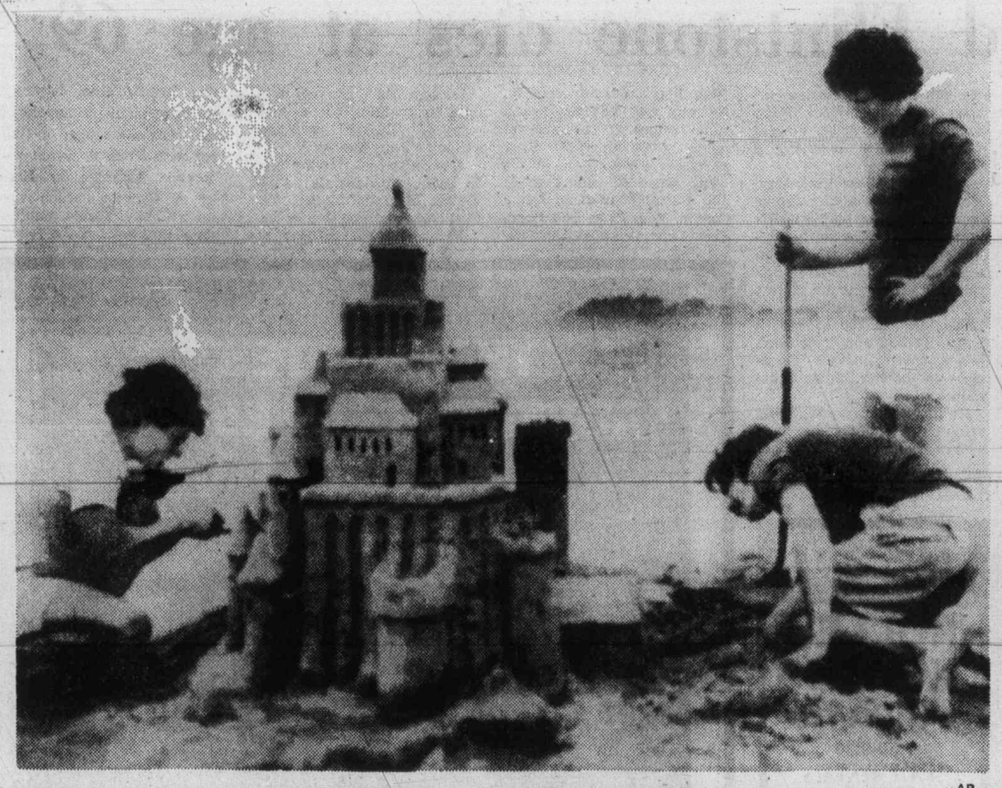

—AP

'Madame' meets Minnesota's man in mansion

ST. PAUL, Minn. (UPI — A glossy green Cadillac with personalized licence plates that spelled MADAME (they cost $50 extra in Minnesota) drove through the gates of the state mansion.

For Minnesota's unusual governor, it was the start of an unusual luncheon.

For the driver of the limousine, Rebecca Rae Rand, fashionable dressed and well-known madam, it was perhaps a high point in her campaign against hypocrisy.

For her nine-year-old daughter, Lara, who accompanied her, it was an impressive "show and tell" item for her school — as her mother had predicted in advance.

For Governor Rudy Perpich and his wife, Lola, and their two children, it was . . . well, no one was saying except that all of the outward trappings of the lunch indicated it was an easygoing affair with animated conversation.

Miss Rand "bought" the governor and the chance for lunch at the mansion with the high raffle bid at the Minnesota Opera Charity Ball. She also "won" a round of golf with state Attorney-General Warren Spannaus. And a Navajo Indian rug.

She had gone public according to state Representative Phyllis Kahn, after listening to "hypocritical statements" by legislators opposing the Democrat representative's bill to decriminalize prostitution

"Some of us just like it (prostitution)," Miss Rand said in an appearance before the Hennepin County Bar Association in February. "We think there can be no more fun way to make a living."

Her luncheon was closed.

But after 90 minutes, Perpich and the rest of the luncheon group appeared on the steps of the red brick mansion. As they walked Miss Rand and Lara to their car, the conversation was animated and punctuated with smiles. Miss Rand and Lara wore matching navy blue and white striped sun dresses.

Mansion staff members opened the back gate and the convicted prostitute drove away. Perpich got into his Ford and drove through the fgront gate. He waved off waiting reporterse and photographers.

There was no groundswell of indignation over the luncheon. A pastor in Perpich's hometown of Hibbing said the governor was a man of "high moral character . . . a real Christian."

Officer's heritage a blast

MOUNT JULIE, Tenn. (UPI) — Maine Highway Patrolman Roy Brooks, who came here to visit his ancestral homestead, came across a dozen sticks of dynamite as he was rummaging through the house's storm cellar.

He quickly called authorities, explaining that his late grandfather, J. W. Kent, was a contractor who used explosives to blow out tree stumps. The dynamite apparently had been in the cellar over 10 years.

The bomb squad rushed to the scene and carefully carried the dynamite to a nearby field, where it was detonated before a crowd of curious relatives.

One relieved expert noted that dynamite becomes unstable as it ages and can easily be touched off by only a jolt.

The blast also apparently jolted the memory of one of Brooks' relatives, who recalled a keg of black powder sitting in a shed.

Aghast, the bomb squad hauled out the keg, pointing out that the powder was even more dangerous that the dynamite.

At that point, another relative ambled out of the house with an anti-tank mine he had picked up during the Second World War.

"It's not going to surprise me if there's a tank in there," said highway patrol officer Jim Henderson.

But Brooks and his relatives, after a brief conference, announced there were no more fireworks.

BUCCANeeR DAYS
PIRATES DEN DANCE AND CASINO NIGHT
ESQUIMALT SPORTS CENTER
SATURDAY JUNE 18th/77
CASINO NIGHT — 7:30-10:30
DANCE — 9:00-1:00 A.M.
REFRESHMENT AVAILABLE
ADMISSION $2 PER PERSON
INCLUDES $100 FUNNY MONEY ($1 VALUE)
6-17

Sherwood Park Inn
INVITES YOU TO TURN FRIDAY and SATURDAY EVENING INTO A GOURMET DINING EXPERIENCE
JOIN US FOR THE
GREATEST BUFFET IN TOWN
June 17 and 18 — from 5 p.m. to 10 p.m.
HOT • STUFFED FILET OF SOLE FLORENTINE • CREAMY SEAFOOD NEWBURG WITH LOBSTER • STEAMED CLAMS AU JUS • DEEP FRIED PRAWNS, SCALLOPS AND OYSTERS • BAKED SPRING SALMON • WHOLE CRACKED CRAB
COLD • SMOKED OYSTERS • TUNA SALAD VINEGRETTE • STEAMED PRAWNS IN THE SHELL • SHRIMP SALAD LOUIS • OYSTERS ON THE HALF SHELL • STUFFED HERRING • SMOKED SALMON • CRAB SALAD A LA MAISON • TOSSED SALAD, COLESLAW • POTATO SALAD • BEANS VINEGRETTE • CUCUMBER SALAD • PICKLED BEETS • BEVERAGE
DESSERT • BLACK FOREST CAKE • SELECTION OF PASTRIES • FRUIT COCKTAIL • ASSORTED CHEESE PLATTER
JERRY BRYANT ON THE PIANO
Bring Your Appetite AND ENJOY IT ALL FOR ONLY 9.95
Children Under 12 4.95
Phone 386-1422
123 GORGE RD. EAST

Millers
MUSIC MUSCLE $1.99
E.C. Was Here — Eric Clapton
The Hungry Years — Neil Sedaka
B.T. Express Non-Stop
There's One In Every Crowd — Eric Clapton
Bee Gees Live — a 2 album set $7.93
Barry Manilow Live — a 2 record set $7.83
Endless Flight — Leo Sayer $4.23
$4.63 Book of Dreams — Steve Miller Band; The Beatles at the Hollywood Bowl; Even in the Quietest Moments — Supertramp
$4.93 Dreamboat Annie — Heart; Dreams, Dreams, Dreams — Chilliwack; Deceptive Bends — 10 CC; Little Queenie — Heart
I'M IN YOU Peter Frampton's newest album $4.63
Limited Quantities on some items
6-16
Millers MORE THAN MUSIC
726 YATES 388-6295
Open Fri. 'til 9:00 p.m.

HAVE A BETTER TIME! GO Roller Skating at MEMORIAL ARENA FRIDAY 8 P.M.
STYX, JUNE 25th

The Big I Cabaret
Featuring WOODSHED
Fridays Saturdays
ERNIE FULLERTON For your Dining Pleasure 7-9
2915 DOUGLAS ST. INGRAHAM HOTEL 6-10 385-6731

POLONAISE RIVIERA
31 Bastion Square
"The Best Polish Food In Town"
SUNDAY — POLISH FATHER'S DAY
SMORGASBORD
—Live, soft Polish Music—
Dining from 3-7 p.m.
Reservations: 383-1612
• Open 7 Days A Week •
6-16

Brentwood Inn
7172 Brentwood Drive
Brentwood Bay
Vancouver Island
NEXT TO MILL BAY FERRY
JUNE SPECIAL
FRUIT COCKTAIL
SALAD BAR
OVEN BAKED SCONE BREAD
STEAK AND BABY ATLANTIC LOBSTER
FRESH VEGETABLES and POTATO
DESSERT BEVERAGE
$10.95 Per Person
JOHN MACKENZIE
IS PLAYING FOR YOUR ENJOYMENT TUES.-SAT. FROM 7:00 P.M.
RESERVATIONS 652-2413
OPEN 7 DAYS A WEEK
SUNDAY BRUNCH 11:30-2:30
6-8

ESQUIMALT
BUCCANeeR DAYS
7:00 P.M. FRIDAY, JUNE 17, 1977
ESQUIMALT SPORTS CENTRE
Crowning of Buccaneer Queen by Retiring Queen, Barbara Rainsford
Displays by
Maple Leaf Drum & Drill Corps
Ukranian Dancers
Victoria Sports School featuring Phillip Delesalle
"CEREMONY OF THE FLAGS"
Royal Canadian Sea Cadet Corps "RAINBOW"
TEEN DANCE
8:30 p.m.-12:30 a.m.
Music by "Bowser Moon"
MIDWAY 7:00 P.M.
6-16

WATCH FOR THE SHRINE BAND AND UNITS
performing at major shopping centres
SHRINE CIRCUS
A SPANGLELAND FANTASY
Produced by HUBERT CASTLE INTERNATIONAL 3-RING CIRCUS
MEMORIAL ARENA
MONDAY AND TUESDAY ONLY
JUNE 20-21
Shows at 4:00 and 8:00 p.m.
A FAMILY SHOW
Reserve seats
Tickets at Arena Box Office

Voice of Fred Flintstone dies at age 69

Colonist - Los Angeles Times Service

LOS ANGELES — Alan Reed, 69, veteran of more than five decades in show business and best known to contemporary audiences as the voice of the television cartoon character, Fred Flintstone, has died at St. Vincent Medical Centre following a long illness.

A native of New York City, Reed began his acting career in his early teens on the legitimate stage, but began to augment his income as a radio actor in 1927. A natural mimic, he had a gift for dialect interpretation of such roles as "Pasquale" in the Life With Luigi radio and television series, poet Falstaff Openshaw in the Fred Allen radio show and others.

He had begun his stage and radio career under his own real name of Teddy Bergman, but changed to the professional name of Alan Reed in 1939. For a quarter century, he was one of the busiest radio actors in the country, doing about 35 radio show parts per week.

His sense of timing made him a straight man for Eddie Cantor, Jack Peal, Bob Hope, Bert Lahr, Jimmy Durante, Al Jolson, Ed Wynn and aided him in creating the original part of "Daddy" to Fanny Brice's "Baby Snooks."

Reed also had running roles in such radio serials as Big Sister, Myrtand Marge, Valiant Lady and The Goldbergs.

Radio did not entirely occupy Reed's time, however, and he continued to appear on the legitimate stage, co-starring with Fredric March and Florence Eldridge in Hope For A Harvest, which won him a Critics' Circle nomination as best actor of the year.

Entertainment Guide

BUTCHART GARDENS . . . Gorgeous blooms magnificently displayed . . . 35 acres of incredible beauty, 6 gardens in one: Fabulous Sunken Garden . . . English Rose . . . stately Italian . . . quaint Japanese . . . Lake Garden featuring the Spectacular Ross Fountains . . . and the Stage Show Garden. Plus the Schizanthus Bower, Show Greenhouse, fascinating Seed and Gift Shop, and the newly installed Dolphin Fountain.

BUTCHART GARDENS FLORAL RESTAURANT open every day 11 a.m. to 7:30 p.m. serving delicious lunches, afternoon teas and delightful buffet suppers. Coffee bar always open.

BUTCHART GARDENS ROMANTIC NIGHT LIGHTING . . . As darkness takes over, a thousand hidden lights combine with the moon and stars, the hills, trees and shrubs, lakes, lily ponds and fountains, to create a fairyland, softly scented by the flowers. Unusual! Grand! Indescribable! Featuring the SUNKEN GARDEN and the ROSS FOUNTAINS IN THEIR MAJESTIC "BALLET TO THE STARS".

BUTCHART GARDENS ENTERTAINMENT — every evening, "Butchart Gardeners" 7:30-9:30 then Disney cartoons.

BUTCHART GARDENS . . . Open every day of the year. Now 9 a.m. to 11:00 p.m. Most gracious and appreciated way to entertain your out-of-town guests.

THE OLD FORGE CABARET — For your dancing pleasure, 6 nights a week — live music, featuring "THE BROTHERS FORBES & FRIENDS." Also—2 large discotheques. Located in the Strathcona Hotel, 919 Douglas St., 383-7137. British Columbia's largest Nightlife centre.

BRITISH COLUMBIA FOREST MUSEUM — 1 mile north of DUNCAN on the Trans Canada Highway. A 40-acre collection of old-time displays amidst a beautiful natural forest. Ride the trains (steam on weekends) as often as you like. Admission only $2.00, with children 6-16 only 50¢.

HAWAIIAN DANCE
JUNE 18— 9 P.M.
$7 including Cold Plate
WHITE EAGLE HALL
90 Dock St. Phone 592-9444

C'MON DOWN TONIGHT
Fun City
HWY. 17 AT VANALMAN
OPEN 'TIL 9:00 P.M.
6-6

G.R. PEARKES Arena 3100 TILLICUM 388-6664
ROLLER SKATING
FRIDAYS
7:30-9:30
SKATE RENTALS AVAILABLE
6-17

TONITE AT 7 & 10
El Grande de Coca-Cola
"THE ZANIEST MUSICAL REVUE OF THE DECADE"
A BELFRY PRODUCTION
JUNE 16 - JULY 2
Sun., Tues., Wed., Thurs. 8 p.m.
Fri. & Sat. 7 & 10 p.m.
Tickets: $3.50 Stu. & Sr. Cit.
$4.00 Adults
Reservations 385-6815
THE BELFRY
1291 Gladstone at Fernwood
"It's the real thing!"

ESQUIMALT SPORTS CENTRE
ROLLER SKATING CANCELLED
TONIGHT ONLY
DUE TO BUCCANEER DAYS
TEEN DANCE
featuring
"BOWDER MOON"
ROLLER SKATING RESUMES SAT. and EVERY WED., FRI., SAT. and SUN.
7:30-10 p.m. 6-17

enjoy dinner dancing at HY'S HILLSIDE INN
Enjoy the relaxing atmosphere of our beautifully decorated dining lounge.
Listen to the "CONTINENTAL MUSIC" of
LEO & JENNY
Open Mon. to Sat. 11:00 a.m. to 1:00 a.m.
Hillside SHOPPING CENTRE
RESERVATIONS: 595-2552
American Express
4-28

THE GREATEST ADVENTURE OF ESCAPE IS BACK!
ALLIED ARTISTS presents
STEVE McQUEEN DUSTIN HOFFMAN
in a FRANKLIN J. SCHAFFNER film
"PAPILLON"
Co-starring VICTOR JORY DON GORDON ANTHONY ZERBE
Executive Producer TED RICHMOND Produced by ROBERT DORFMANN and FRANKLIN J. SCHAFFNER
Screenplay by DALTON TRUMBO and LORENZO SEMPLE, Jr. Based on the book by HENRI CHARRIERE
Music by JERRY GOLDSMITH Directed by FRANKLIN J. SCHAFFNER
PANAVISION® TECHNICOLOR® An ALLIED ARTISTS Release
OAK BAY 2184 Oak Bay Ave. 598-2213
NIGHTLY AT — 8:00 ONLY
MATINEE SATURDAY ONLY 2:00 P.M.
MATURE — Warning: some brutality and violence. —R. W. McDonald, B.C. Director.

Joseph E. Levine presents
A BRIDGE TOO FAR
FREE LIST & GOLDEN AGE SUSPENDED
starring (in alphabetical order)
Dirk Bogarde, James Caan, Michael Caine, Sean Connery, Edward Fox, Elliott Gould, Gene Hackman, Anthony Hopkins, Hardy Kruger, Laurence Olivier, Ryan O'Neal, Robert Redford, Maximilian Schell, Liv Ullmann
From the book by Cornelius Ryan Screenplay by William Goldman
Produced by Joseph E. Levine and Richard P. Levine
Directed by Richard Attenborough Music Composed and Conducted by John Addison
ORIGINAL MOTION PICTURE SOUNDTRACK ALBUM AND TAPE AVAILABLE ON UNITED ARTISTS RECORDS
MATURE — Warning: frequent gory battle scenes. — R. W. McDonald, B.C. Director.
United Artists A Transamerica Company
CORONET 836 Yates 383 6414
FRIDAY & SATURDAY AT— 2:00, 5:15, 8:30
NOTE SPECIAL MATINEES!

STARTS TONIGHT!
Charging...Roaring... Breathing Fire and Hell...
THE WHITE EARTHQUAKE IS HERE!
YOU WON'T BELIEVE YOUR EYES!
CHARLES BRONSON
"THE WHITE BUFFALO"
MATURE — Warning: some violence and coarse language. — R. W. McDonald, B.C. Director.
FRIDAY AT—7:15 & 9:20
SATURDAY AT — 1:30, 3:25 5:20, 7:15 & 9:20
CAPITOL 805 Yates 384 6811

FAMOUS PLAYERS THEATRES

What the butler did...and did ...and did...
UPSTAIRS, DOWNSTAIRS was NEVER LIKE THIS!
RESTRICTED LIMITED ADMISSION
Warning: A ribald sex comedy. (B.C. Director)
AT 7:00 and 9:00 P.M.
KEEP IT UP DOWNSTAIRS
382-5922 TOWNE 808 DOUGLAS ST. in Nootka Court

COME ON OVER! It's CRAZY & SEXY— you'll laugh till IT HURTS!!
"THE BOOBY HATCH" —or my life in an X-rated LOVE FACTORY
RESTRICTED
Warning: completely concerned with sex. (B.C. Director)
Starring SHARON JOY MILLER RUDY RICCI • DOUG SORTINO
Screenplay by JOHN RUSSO and RUDY RICCI
Produced by JOHN RUSSO and RUSSELL W. STREINER
Directed by RUDY RICCI and JOHN RUSSO
in EASTMAN COLOR
A NEW AMERICAN FILM
SECOND TOP HIT
They want to be let loose!
PRISON BABIES
Warning: completely concerned with sex. (B.C. Dir.)
STARTS TONITE!
fox cinema quadra at hillside 382-3370
COMPLETE SHOWS AT 7:00 and 8:25

A SAM PECKINPAH FILM
"CROSS OF IRON"
Starring JAMES COBURN MAXIMILIAN SCHELL JAMES MASON DAVID WARNER SENTA BERGER
Cross of Iron
Avco Embassy Release From ENTERTAINMENT
RESTRICTED
Warning: some brutal violence. — R. W. McDonald, B.C. Director
3rd WEEK!
FRIDAY — 7:00 & 9:10
SATURDAY — 2:30, 4:40, 7:00 & 9:10
ROYAL 805 Broughton 383 9711

...for they shall inherit the earth!
...SOONER THAN YOU THINK!
H.G. WELLS'
Empire of the Ants
Samuel Z. Arkoff presents a Bert I. Gordon film "Empire of the Ants" released by American International Pictures
starring JOAN COLLINS · ROBERT LANSING · JOHN DAVID CARSON
STARTS TONIGHT!
MATURE — Warning: Parents — could be frightening to some children. — R. W. McDonald, B.C. Director.
& BO SVENSON · CYBILL SHEPHERD in
BCP presents "SPECIAL DELIVERY"
TILLICUM DR-IN Burnside at Tillicum 382 7531
GATES—9:00 SHOW—9:45

Anonymity now luxury for Brooke Hayward

By JOY STILLEY

NEW YORK (AP) — Brooke Hayward says she misses her "shroud of anonymity."

But now that her book, Haywire, has been published and chosen as the Book-of-the-Month Club's spring selection, anonymity is a luxury of the past for its 39-year-old author.

"I don't really like to have people know too much about me, I don't like to be in the public eye," said Miss Hayward, who up to now has maintained her privacy despite working as a high fashion model and actress and being the daughter of stage- and screen actress Margaret Sullavan and agent-producer Leland Hayward.

In her book she reveals the story of her troubled family—her mother, married four times and dead at 51; her father, who died in 1971, married five times; her younger brother and sister in mental institutions and her sister, Bridget, an apparent suicide at 21.

"It would have been a senseless undertaking if I hadn't been candid," said Miss Hayward.

"I really started the book as a private adventure into myself and had no thought of it being published," she said.

"I wanted to see whether I could recall in any detail events surrounding my sister's death particularly, so I began with that, which was probably the most difficult."

It took almost three years to write the book. To find a counterpoint to her own memories she interviewed family and friends.

Among those interviewed were Henry Fonda, to whom her mother once was married, Jane and Peter Fonda, with whom she grew up, and her brother, Bill, now 35, and a film producer in partnership with Peter Fonda.

Miss Hayward said she had a problem coming to grips with her parents' divorce after 10 years of marriage.

"I started out thinking of my mother as a sainted martyr. I spent most of my life with her and I had a fierce loyalty to her because I thought she was vulnerable. She suffered a lot when my sister and brother—at her own suggestion—went to live with father.

"By the time I finished the book I felt a deep sympathy not only for mother, but for father. I ended up thinking she was more neurotic than I had when she was alive, and father less neurotic than I had thought."

Miss Hayward calls her mother "a very conflicted person," who had high expectations of herself and all the people around her.

"Her acting ability certainly carried into her life and her charm and colorful personality carried into her acting," she said.

"With her dynamism and charisma she was the centre of attention and when she entered a room the focus was immediately on her. She carried with her an extraordinary quality of energy and magnetism."

Miss Hayward, who lives in Los Angeles, has two sons, 19 and 20, who are in college, and a 14-year-old daughter by her second husband, actor Dennis Hopper.

As for the possibility of remarrying, she said: "I think I'm awfully independent and fairly mercurial. It is a rare man who could engage my attention for so long.

"As I get older I get more eccentric and more selfish."

—CP

Hirsch, Waxman talk of party

Ottawa's party details sketched

OTTAWA (CP) — Al Waxman, star of the CBC's King of Kensington comedy series, said Tuesday he donesn't care how much this year's July 1 celebration costs or how many French-Canadians take part.

"When I get invited to a party, I don't question why you're having the party — I come," he told a news conference and variety show in the National Arts Centre.

Waxman is one of a number of Canadian performers taking part in the government-sponsored, $3.5-million July 1 celebration this year.

The news conference, estimated by organizers to cost about $1,500, was called to promote Ottawa aspects of the celebration, which include a parade, picnic, fireworks, a three-hour television special from Parliament Hill and the raising of a 145-foot Canadian flag on the Peace Tower.

John Hirsch, head of the CBC's drama department, refused to disclose how much he is spending on the Parliament Hill performance.

He said the important thing to remember is that he has put together "an extremely exciting variety show."

As the capital of "one of the richest countries in the world," Ottawa can afford it, he said.

July 1 celebrations, which cost about $90,000 annually in all but the 1967 Centennial year, were cancelled by the government last year in the name of economic restraint.

The July 1 extravaganza will follow a similar celebration in Quebec June 24, as Quebecers celebrate St. Jean Baptiste Day to commemorate the patron saint of French-Canadians.

The Parti Quebecois government has made plans for a celebration throughout the province, climaxed by a show in Mondreal's Olympic stadium.

For July 1, the government has commissioned roughly $1 million worth of television commercials under the English theme — Canada, I want to shake your hand — and under the French theme — Canada, un beau pays, un pays libre.

Ottawa organizers said the federal government has decided to let citizens park free on federal parking lots during the day. Films of the 1976 Montreal Olympics will be shown on 30-by-22 foot screens in a local park and free hot dogs and popcorn will be given to children. The rest of Canada will be able to watch the ceremonies on television.

Hirsch said the day — called Canada Day by organizers and Dominion Day by law — was a time for Canadians to give thanks for their "very, very good fortune."

The Parliament Hill show — to include singers Rene Simard, Patsy Gallant and Juliette; actors Waxman, Bruno Gerussi, and Jean Gascon; dancers Karen Kain and Frank Augustyn and groups such as the Canadian Brass and Les Ballets Jazz — was one of the most difficult the CBC has produced in 25 years, Hirsch said.

There would be "many, many surprise guests," he said, adding that it was difficult to get some Quebec performers because many are booked long in advance.

THE MEATMARKET
PRIME RIB
NEW
NOOTKA COURT
383-4442

The Motion Picture Event Of The Summer!
Based On the No. 1 Best Seller.
By The Author Of Jaws

Is anything worth the terror of
THE DEEP

A Columbia/EMI Presentation
The Casablanca FilmWorks Production
A Peter Yates Film
ROBERT SHAW · JACQUELINE BISSET · NICK NOLTE
"THE DEEP"
LOUIS GOSSETT and ELI WALLACH
Based on the novel by Peter Benchley
Screenplay by Peter Benchley and Tracy Keenan Wynn
Produced by Peter Guber · Directed by Peter Yates
MATURE
PLEASE NOTE:
MATINEES DAILY 1:45, 4:00
NIGHTLY 6:30, 9:10
odeon 2
780 YATES STREET
383-0513

Recapture "the STING Experience"
REMEMBER HOW GOOD YOU FELT THE FIRST TIME.
WINNER OF 7 ACADEMY AWARDS
Including Best Picture In 1973

PAUL NEWMAN · ROBERT REDFORD
ROBERT SHAW
IN A BILL PHILLIPS PRODUCTION OF
A GEORGE ROY HILL FILM
THE STING
A RICHARD D ZANUCK/DAVID BROWN PRESENTATION
Written by DAVID S. WARD · Directed by GEORGE ROY HILL
Produced by TONY BILL and MICHAEL & JULIA PHILLIPS
Music Adapted by MARVIN HAMLISCH · TECHNICOLOR® A UNIVERSAL PICTURE
HELD OVER 4th AND FINAL WEEK!
MATURE
CHILDREN & GOLDEN AGE $1.00
MATINEES FRI., SAT., SUN.
1:45, 4:10
NIGHTLY 6:30, 9:10
odeon 1
780 YATES STREET
383-0513

They committed murder, rape, arson and one mistake... they left The Farmer alive.
RESTRICTED
NO ADMITTANCE TO PERSONS UNDER 18
THE FARMER
He doesn't get mad. He gets even.
Columbia Pictures Presents "THE FARMER" Starring GARY CONWAY · ANGEL TOMPKINS
MICHAEL DANTE · GEORGE MEMMOLI · Screenplay by Janice Collon-Dodge, John Carmody, Patrick Regan, George Fargo · Story by George Fargo · Cinematography by Irv Goodnoff · Music Composed and Conducted by Hugo Montenegro · Executive Producer Peter B. Milis · Produced by Gary Conway
Warning: brutal rape and violence.
(B.C. Director)
COUNTING HOUSE 2
BROAD AT BROUGHTON
383-3434
NIGHTLY 7:10, 9:10

THE MOVIE WITH SO MANY LAUGHS...
you have to see it twice,
you have to see it twice.
Murder by Death
Murder by Death
3RD WEEK!
3RD WEEK!
Columbia Pictures
MATURE: occasional coarse language.
(B.C. Director)
COUNTING HOUSE 1
BROAD AT BROUGHTON
383-3434
NIGHTLY 7:05, 9:10

A PURSUIT THROUGH THE NATION'S GREATEST AMUSEMENT PARKS...
ROLLERCOASTER
Ride it in SENSURROUND®

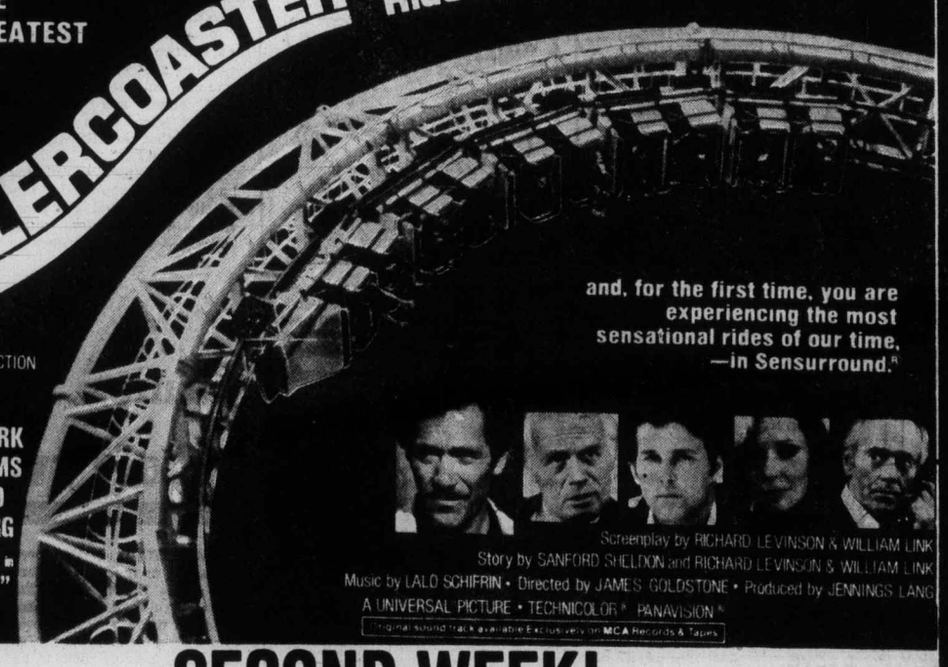

and, for the first time, you are experiencing the most sensational rides of our time, —in Sensurround.®
A JENNINGS LANG PRODUCTION
Starring
GEORGE SEGAL
RICHARD WIDMARK
TIMOTHY BOTTOMS
HARRY GUARDINO
SUSAN STRASBERG
and HENRY FONDA in
ROLLERCOASTER"

Screenplay by RICHARD LEVINSON & WILLIAM LINK
Story by SANFORD SHELDON and RICHARD LEVINSON & WILLIAM LINK
Music by LALO SCHIFRIN · Directed by JAMES GOLDSTONE · Produced by JENNINGS LANG
A UNIVERSAL PICTURE · TECHNICOLOR® · PANAVISION®
Original sound track available Exclusively on MCA Records & Tapes
SECOND WEEK!
MATURE: Parents — may be frightening to some children. (B.C. Director)
MATINEES FRI., SAT., SUN. 2:00, 4:30
NIGHTLY 7:00, 9:20
haida
808 YATES STREET
382-4276

MORGAN

LIL ABNER

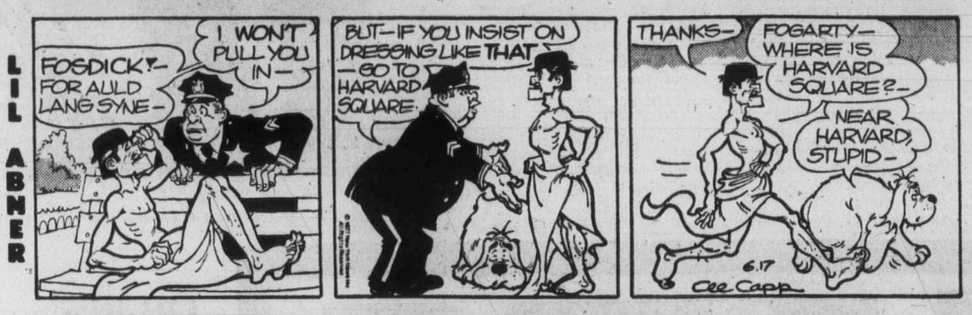

JUDGE PARKER

ARCHIE

FRED BASSET

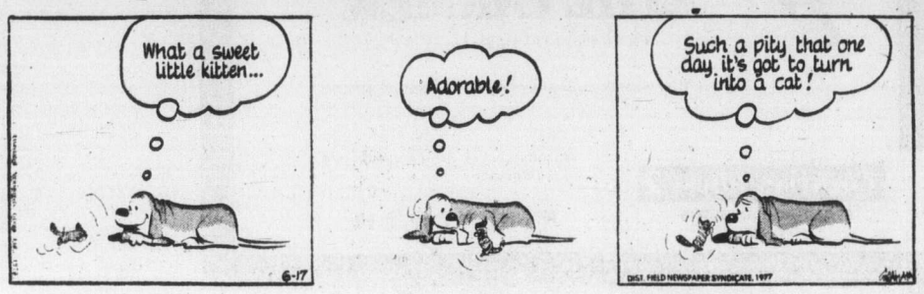

BLONDIE

MARY WORTH

HI and LOIS

KERRY DRAKE

MOMMA

M. V. Chesnut's Garden Notes

We don't have many dandelions in our lawn, thank heaven(for we wage unrelenting warfare against them with 2,4-D weedkiller, and only the occasional crafty invader penetrates our defences to establish a beachhead and throw up its yellow banner.

My own favorite weapon is an inexpensive plastic gadget called a WeedRite Sprinkle Bar that fastens on the neck of my six-quart plastic watering can in place of its regular spout.

I find this an excellent and economical way of distributing weedkiller, and as the sprinkle bar is carried away down close to the ground, there isn't any misty spray to drift into the bedding plants, or what would be worse, over on to my neighbor's expensive flowering shrubs.

The sprinkle bar isn't getting much of a workout this spring, however, for in typical Lazy Gardener fashion, I've been following the Tom Sawyer principle of getting other people into the act.

To this end I bought one of those green plastic hollow walking-cane gadgets which you fill with weedkiller solution and go around spearing the weeds in the lawn.

As I anticipated, our grandchildren went for this gimmick in a big way. I taught them — as a special treat — how to mix the solution and fill the cane. This is easy, for nowadays you can buy the weedkiller concentrate in tablet form; you just drop a tablet in the cane and fill it up with water. Even six-year-old Colin had no difficulty in doing the job unassisted after a few lectures and drills.

And now, the custody of the Killer Kane is awarded only to the child whose conduct has been exemplary.

That's just one more of the dull jobs taken care of, and if I could only find a similar neat solution of the clipping and weeding problems in the flower and vegetable beds, I could look forward to logging a lot more chairborne time in the garden this summer.

As I say, your lawn is comparatively free from dandelions, but there is a big field nearby alive with them. We look upon this with mixed feelings — fear of an airborne invasion when the seed balls launch their paratroops into the air, and gratitude for having all these delicious dandelion greens almost on our doorstep.

The children take baskets and a sharp knife, and nick off the dandelion plants just under the soil surface, preferably while the leaves are still young and fresh.

There is a technique for cleaning and washing them, as they are inclined to be gritty after the spring rains. We remove any yellowed or broken leaves from the outer part of the plant, and cut off all but the occasional bit of root, but we don't break the plants apart. Then we give them three good washings in three separate baths of lukewarm water, sloshing the plants up and down and letting the dirt settle for several minutes before lifting them out.

Running water is no good — it just doesn't get the grit out of the leaves. We have noticed this with spinach too.

Next, we put 1½ quarts of water on to boil in a big pot and dump in four quarts of the washed greens — that's about half a bucketful, and this will give you some idea as to the size of the pot you will require.

At this point we throw in ¼ pound of salt pork cut into half-inch cubes, and turn the heat down to let it simmer gently for 1½ hours. During the last half hour we add eight small potatoes, peeled but left whole. Better not salt the water unless you taste it first, for the salt pork will usually make it salty enough.

To serve, lift the greens with forks, shaking off the liquid, and put into a serving dish. Lay the potatoes on top and spoon out the salt pork for garnish.

My "down east" relatives from whom I got this family recipe claim it is heresy to add vinegar to this traditional dish. I guess I have plebian tastes, for I like a dab of butter and a few drops of vinegar sprinkled on.

The bitterish, iron flavor isn't everybody's cup of tea, but like olives, it grows on you, and even our most finnicky grandchild eats dandelion greens avidly, although we have never won the spinach battle with him yet.

Art Buchwald

WASHINGON — Prof. Heinrich Applebaum called me excitedly the other day from his laboratory at the National Institute of Generic Drug Statistics. "I think I've made a breakthrough in medicine that could win me the Nobel Prize."

"What is it?" I demanded.

"You have to come out and see for yourself."

I dropped everything and took a taxi to the professor's lab. He was waiting amongst his test-tubes.

"What did you do?" I asked.

"I've developed a stronger rat that can survive any medical experiment we perform on it."

"I don't believe it."

"Come," he said, leading me over to a cage where two rats were sipping from a saucer of diet cola.

"I got the idea when I read the data on the saccharin dispute. Something bothered me about it. Why were some of the rats getting sick after being forced to eat enough saccharin to kill a horse? The scientists blamed the saccharin, but no one blamed the white rats. here are so many agents being fed and injected into rats that they keep keeling over. Drug companies have put millions of dollars into research, only to be told they couldn't market their product because the white rats couldn't take it.

"So I decided there was only one answer to the problem. And that was to develop a white rat which could stand up to anything we shoved down his throat.

"If I could breed a white rat immune to any kind of disease the FDA would have to give its approval for the new drug."

"Only a mind like yours would think of something like that," I said.

"The trick was to find the right breeds. In every medical experiment there are white rats who are survivors. In the Canadian tests of saccharin only 12 of the 44 rats fed the stuff developed any symptoms. The other 32 thrived on the sweetener and became saccharin junkies.

"I purchased the two healthiest specimens and mated them, and then mated their offspring, and after four generations I got what I wanted — a super white rat that could withstand any punishment medical science could inflict on it.

"These are two of them. I've fed them the equivalent of 3,000 bottles of diet drinks a day; I've had them smoke 10 packs of cigarettes an hour; I've filled their cage with carbon monoxide; I've made nighties for them, which they have worn for three weeks. I've even strapped them to the engine of a Concorde, and as you can see none of the experiments has had any ill effect on them."

"I've never seen two happier white rats in my life," I admitted. "I wonder why no one has ever thought of this before."

"Because they were looking for the wrong key," Applebaum said.

"When a drug didn't come up to FDA standards everyone blamed the drug and not the rat. The ordinary white rat used in laboratories is a pampered animal. It doesn't know what it is to forage for food and slink around garbage dumps. From the day it is born it is given the best of everything.

"It's no wonder it can't handle a bit of DD or a small dose of a birth control pill."

Applebaum gave each rat a sugar cube.

"What's that?" I asked him.

"It's full of Swine flu. They can't get enough of it," he replied.

"Applebaum, what does it all mean?"

"It means a bonanza for the drug and chemical industries. they will no longer have to lobby for less regulation on their products. It means that all the data we now have on what causes sickness in rats will be obsolete. It means once the orders start coming in for my white rats I'm going to be a millionaire!"

"Not to mention the Nobel Prize," I said.

"They'll have to give it to me," Applebaum agreed.

"I've found the cure for every disease known to man."

Sydney Harris

Because of the new U.S.A. income tax laws, a friend of mine who is a musician was advised by his accountant to drop the deduction for office at home. The musucian gives some lessons there, but he mainly uses a room in his house for practice.

He was shocked when the accountant said to him, "someone of your stature and experience doesn't have to practice that much. After all, you can walk out on any concert stage and play the hardest peices from memory. I doubt that the IRS will buy the practice bit."

It is incredible how little the layman understands virtuosity of any kind. For practice — daily, constant, unremitting — is the indispensable requisite of any high skill. And the higher the skill, the more need for practice.

Years ago, I used to spend a month every summer at the Garden of Allah in Hollywood.

One summer, I was awakened each morning at 8 by the sound of a voilin in the next villa. It was somebody playing scales. Just baby scales, up and down, for nearly an hour. I inquired of the manager and learned it was Miscah Elman, then one of the finest concert violinists in the world. He practised every morning and afternoon, no matter where he was or when his next recital was scheduled.

When Arthur Ashe was No. 1 tennis player in the world, he went out every morning and hit the ball for two or three hours — sometimes by himself, against a backboard. He had all the strokes in his head, the way a musician has all the notes there — but the arm, the hand and the fingers need to be reminded constantly to do what the mind commands.

Rachmaninoff, the great composer who was also a superb concert pianist, was fond of saying: "If I don't practice for a day, I know it; if I don't practice for two days, my wife knows it; and if I don't practice for three days, everybody knows it."

But what everybody doesn't know is that what seems so effortless and automatic on the stage or the playing-field is the result of returning very day to the rudiments of the skill — playing the scale over and over again, hitting a backhand a hundred times until it is perfectly grooved and, in a sense, almost hits by itself.

While the mind works faster than a computer, the body must be assiduously trained to respond in a split-second; for the body forgets as easily as the mind remembers. The oldest musical story told is about the young man carrying a violin-case who stops an old lady on the street and says, "Pardon me, but how do I get to Carnegie Hall?" She looks at the case, wags her finger, and replies, "Practioe, practice!"

James Bacon's Hollywood

HOLLYWOOD — Whatever happened to the junk dealers like **Louis B. Mayer** or the glove salesmen like **Sam Goldwyn** who were the movie tycoons of yesteryear? Today's new moguls seem to be rich kids and conglomerates.

Those who have seen Sanrio's $5 million animated film Metamorphoses predict it will be the most talked about film of the year, especially at Disney.

Sanrio is a Japanese conglomerate that set up its motion picture division in Hollywood so it could key its films to the world market.

Another newcomer on the scene is **Reed Sherman**, scion of the Standard Register Co. He's not only making movies but he's acting and singing. His production company just acquired screen rights to **Robert Wilder's** Wind From the Carolinas. It's quite a coup because Wilder's previous novels made such films as Written on the Wind and Flamingo Road.

Sherman also has a single out on the Dobre label called Makin' Memories which is getting air play.

My favorite is **Earl Ownesby** of Shelby, N. C. Earl is a one man conglomerate who has been a movie buff all his life.

He's rich enough to indulge his fantasies so he built a full scale movie studio on his 144-acre farm near Shelby.

It's got everything — soundstages, back lot and all the accoutrements of any Hollywood studio. Just this week, he announced plans to add another $1 million sound-stage complex.

Earl has made seven pictures, all starring himself. All have a good action formula that pays off at the box office. His latest, Seabo is being bought by one of the Hollywood majors.

Such diverse backers as Quaker Oats and Arab oil companies have poured money into Hollywood films.

Rod Taylor will be back on NBC-TV next fall with Oregon Trail, a western which will be opposite Charlie's Angels and the CBS Movie.

"It's like going in the ring against **Ken Norton,**" says Rod, "but I want my friend **Freddie Silverman** (president of the rival ABC entertainment) to know I ain't no **Duane Bobick.**"

386-2121
Monday through Friday 8 a.m. to 6 p.m.
Saturday 8 a.m. to 5:30 p.m.

CLASSIFIED ADVERTISING

Vancouver Island's Largest Shopping Centre in Print

386-2121
Monday through Friday 8 a.m. to 6 p.m.
Saturday 8 a.m. to 5:30 p.m.

CLASSIFIED ADVERTISING RATES

All rates quoted are for insertion in both the Daily Colonist and Victoria Times.

Single Paper rates available on request.

REGULAR CLASSIFIED LOCAL RATE PRIVATE PARTY ONLY
10 word minimum
1 or 2 days
12c per word per day
3 to 5 consecutive days
10c per word per day
6 consecutive days or more
9c per word per day

All real estate, mobile home, rental and business advertising is considered to be commercial advertising and will be charged for accordingly.

REGULAR CLASSIFIED LOCAL RATE COMMERCIAL ADVERTISING
10 word minimum
1 or 2 days
15c per word per day
3 to 5 consecutive days
12c per word per day
6 or more consecutive days
11c per word per day

SEMI-DISPLAY LOCAL RATES
Any advertisement which varies from 6 pt. regular classified style shall be considered semi-display
14 agate lines per column inch
1 or 2 days
85c per agate line per day
3 to 5 consecutive days
50c per agate line per day
6 or more consecutive days
45c per agate line per day

NATIONAL AND OUT OF PROVINCE RATE
Regular Classified 17c per word
Semi-Display 65c per agate line
14 agate lines per column inch

BIRTH NOTICES
Up to 30 words $3.30
Each additional word 10c

DEATH NOTICES, MEMORIAL NOTICES AND CARDS OF THANKS
47.5c per count line per day

PRIVATE BOX NUMBERS
$2.75 except Help Wanted Advertisements, $4.40 which includes a Position Filled Advertisement.

Contract rates for local businesses available on request.

CLASSIFIED ADVERTISING COPY DEADLINES

REGULAR CLASSIFIED advertising may be placed in The Daily Colonist up to 5 p.m. the day prior to publication and in the Victoria Times up to 6:00 p.m. the day prior to publication.

SEMI-DISPLAY advertising may be placed in The Daily Colonist up to 12 noon the day prior to publication and in the Victoria Times up to 4 p.m. the day prior to publication.

CLASSIFIED SERVICE FOR DUNCAN COWICHAN VALLEY AND CHEMAINUS

Classified Ads phoned in to our Duncan office before 3:30 p.m. will appear in the following day's papers.

746-6181

TERMS OF PUBLICATION

The Victoria Press Ltd. shall not be liable for non-insertion of any advertisement beyond the amount paid for such advertisement.

In the event of an error occuring the liability of Victoria Press Ltd. shall not exceed the charge for the space actually occupied by the item in question.

All claims on error in publication shall be made within 12 hours thereafter and if not made shall not be considered. No claim will be allowed for more than one incorrect insertion not for errors not affecting the value of advertisement.

All estimates of cost are approximate. Advertisers will be charged with space actually used.

All advertising copy will be subject to the approval of the Victoria Press Ltd., who reserve the right in its sole discretion to classify, reject or insert copy furnished.

All advertisements must comply with the British Columbia Human Rights Act. This act states no advertisement may state or imply a preference, limitation or specification on the basis of an applicant's race, religion, colour, marital status, ancestry, place of origin, age or sex (unless the matter relates to the maintenance of public decency AND prior approval has been obtained through the Human Rights Branch).

While every endeavor will be made to forward replies to box numbers to the advertiser as soon as possible, we accept no liability in respect of loss or damage alleged to arise through either failure or delay in forwarding such replies, however caused, whether by negligence or otherwise.

NOTICE OF COPYRIGHT

Full complete and sole copyright in any advertisement produced by Victoria Press Ltd. is vested in and belongs to, Victoria Press Ltd.; provided, however, that copyright IN THAT PART AND THAT PART ONLY of any such advertisement consisting of illustrations, borders, signatures or similar components which is, or are, supplied to Victoria Press Ltd. by the advertiser in the form of reproduction proofs, veloxs, engravings, etc., and incorporated in said advertisement shall remain in and belong to the advertiser.

BUSINESS OFFICE HOURS

Monday to Friday
8:30 a.m. to 5 p.m.

PHONE DIRECT 386-2121 TO PLACE YOUR CLASSIFIED ADVERTISEMENT

CLASSIFICATION INDEX

VITAL STATISTICS
1 Births
8 Cards of Thanks

THE FOLLOWING SEVEN CLASSIFICATIONS ON THE LAST PAGE OF CLASSIFIED
305 Deaths and Funerals
308-A Cards of Thanks
309 In Memoriams
310 Funeral Directors
311 Monumentals
312 Florists
313 Miscellaneous

NOTICES
14 Announcements
15 Coming Events and Meetings
16 Catering, Banquets and Reception Rooms
17 Restaurants
18 Places to Visit
20 Lost and Found

EMPLOYMENT
21 Help Wanted — General
22 Office Help
23 Skilled Trades
24 Sales Persons and Agents
25 Teachers
26 Part Time—Temporary Help
28 Employment Service
30 Situations Wanted

BUSINESS SERVICES AND DIRECTORY
36 Business Services and Directory

PERSONAL SERVICES
38 Travel
33 Bands, Musicians and Orchestras
34 Pre-Recorded Music
40 Business Personals
43 Dancing
42 Education
71 Music Teachers
39 Personals
32 Trade Schools

MERCHANDISING
83 Aircraft
117 Antiques
78 Bicycles
80 Boats and Marine
65 Building Supplies
93 Cameras, Supplies and Photo Finishing
127 Chicks, Poultry, Hatching Eggs, Supplies
135 Farm Implements
60 Fuel
97 Furniture
120 Garden Supplies
99 Groceries, Meats and Produce
130 Heavy Equipment and Machinery
128 Livestock, Supplies and Events
100 Miscellaneous for Sale
103 Miscellaneous Wanted
109 Miscellaneous to Rent
77 Motorcycles
70 Musical Instruments
125 Pets and Supplies
96 Ranges, Stoves and Furnaces
92 Sporting Goods
115 Swaps
63 Timber
98 TV, Stereo, Radio Sales and Service
112 Wanted to Rent, Miscellaneous
116 Coins and Stamps

AUTOMOTIVE
155 Automobile Financing and Insurance
164 Auto Body and Painting
162 Auto Repairs, Service and Towing
168 Campers, Trailers and Motor Homes
166 Cars and Trucks Wanted
150 Cars for Sale
151 Sports, Import Cars
148 Lease Vehicles
169 Mobile Homes and Parks
149 New Car Directory
160 Parts, Accessories
158 Tires
154 Trucks, Buses and Vans
156 U-Drive and Auto Washing

ACCOMMODATION
185 Convalescent and Rest Homes
175 Hotels
178 Summer Homes, Cottages and Resorts
181 Tourist Accommodation

RENTAL
201 Apartments to Rent, Furnished
200 Apartments to Rent, Unfurnished
202 Furniture to Rent
203 Apartments Wanted
206 Duplexes to Rent
207 Duplexes Wanted to Rent
215 Halls, Warehouses, Stores and Offices to Rent
197 Housekeeping Rooms to Rent
199 Housekeeping Rooms Wanted
211 Houses to Rent, Furnished
210 Houses to Rent, Unfurnished
212 Houses Wanted to Rent
190 Room and Board
191 Room and Board Wanted
193 Rooms to Rent
194 Rooms Wanted
204 Shared Accommodations

FINANCIAL
155 Automobile Financing and Insurance
233 Mortgage Loans and Insurance
234 Mortgages for Sale
230 Personal Loans and Insurance
235 Wanted to Borrow

REAL ESTATE
280 Acreage for Sale and Wanted
240 Business Opportunities
241 Business Opportunities Wanted
247 Commercial or Industrial Properties
258 Condominiums and Townhouses
253 Country Homes and Properties
270 Exchange Real Estate
290 Farms for Sale and Wanted
263 Garages for Sale, Rent, Wanted
293 Gulf Island Properties
250 Houses for Sale
285 Houses Wanted to Buy
295 Listings Cancelled
268 Listings Wanted
271 Lots for Sale
294 Mainland and Out-of-Province Properties
273 Property for Sale
274 Property Wanted
244 Revenue Property
245 Revenue Properties Wanted
285 Up-Island Properties
256 Waterfront Properties
300 Churches

SUBSCRIPTION RATES

Wherever carrier service is maintained, $4.00 per month.

By mail — Vancouver Island and Gulf Islands, $5.00 per month, $14.50 per 3 months, $28.00 per 6 months, $55.00 per year. Rest of Canada, $6.00 per month, $17.50 per 3 months, $34.00 per 6 months, $66.00 per year.

Outside Canada, $16.00 per month, $192.00 per year.

BY MAIL
Saturday Times Only
Sunday Colonist Only
Canada, 50 cents per copy, $25.00 per year.
Outside Canada, 75 cents per copy, $37.50 per year.

CIRCULATION REPRESENTATIVES
Duncan, Chemainus—Mr. HILTON HOLT 746-6181
Nanaimo 753-2766
Lake Cowichan 749-3156

United States Representatives
LANDON ASSOCIATES INC.
New York, Chicago, Southfield, Atlanta, Boston, San Francisco, Los Angeles, Philadelphia, Rochester, Cleveland, Charlotte, Cincinnati, Syracuse, Hamburg, Williamstown, Clinton, Memphis, LeVittown, Raleigh.

PAGE REPRODUCTIONS OR MICROFILM COPIES OF COMPLETE PAPERS AVAILABLE FOR ALL PAPERS PUBLISHED
PHONE 382-7211, LOCAL 276

1 BIRTHS

GUY — Born to Ron and Diane on May 30, 1977, a son, Kibben Reginald Leslie, a brother for Michelle and Nicole. Thanks to Dr. Peck and staff at Victoria General Hospital.

SPROULE — Born to Dennis and Anne, a girl, Nicola Elizabeth, 5 lbs. 10 ozs., on June 11, 1977. Special thanks to Dr. Horton and staff at Royal Jubilee Hospital.

TARR — To Robin and Jean, a boy, Bradley James, 8 lbs. 8 ozs., on June 11, 1977, a brother for Christina. Thanks to Drs. Cubbage and Pound, and staff of Royal Jubilee Hospital.

8 CARD OF THANKS

7th Douglas Boy Scouts wish to thank the following firms for their generous donations:
Pizza Pieman, Young's Low-Cost, Sea Shore Pet Shop, Hauser's Emporium, Arland's Barber, Viteway Bakersy, Woolco, Hobbycraft, Safeway, Mount View Pharmacy, LaPointes Sporting Goods, Bill Bayley Garden Centre, Undersea Gardens, Wax Museum, Sealand, One Hour Martinizing, Town and Country Bowling, MacDonald's, Carey Esso, Woodward's, Potter's, Pop Shoppe, Mayfair Coffee Shop and Maurice's Auto.

DEATH and FUNERAL ANNOUNCEMENTS DIRECTLY FOLLOWING CLASSIFIED

14 ANNOUNCEMENTS

GREENPEACE FOUNDATION has now established an office in Victoria, and we welcome anyone to come down to talk to us. 515-620 View, V8W 1J6 388-7931. Please Come.

QUADRA RECREATION CENTRE
1630 Quadra at Pandora
386-0723 385-9631
Hall Rentals—Dancing, Meetings

15 COMING EVENTS and MEETINGS

NON-STATUS INDIANS
BINGO
EVERY
Monday
Esquimalt Legion,
Admirals Road
Early Bird 7 P.M.
6 Cards $2.00
Extra Cards 25c
20th GAME
$200
OVER $1000
prize money each week
Free bus leaving Langford across from Westwind, 6:15 p.m. returning after extra game.
FREE BUS
into town after extra game
EVERYONE WELCOME!

ATHLETIC BINGO
WEDNESDAY
VICTORIA CURLING CLUB
1952 QUADRA
386-0723
3027
LION'S BINGO
O.A.P. HALL
FRI., JUNE 17th
EARLY BIRD GAMES 6:45
25c A CARD
5 FOR $1
MAIN BINGO 7:30
REGULAR ADMISSION $1
6 CARDS $2
10th GAME $50
20th GAME $100
PROCEEDS FOR CHARITY

COME TO OUR
DANCE
FEATURING
"STASH"
AT THE
LANGFORD LEGION HALL
761 STATION RD.
FRIDAY, JUNE 17
9 p.m.-1 a.m. $1.50 per person

JAGUAR OWNERS: THE FIRST meeting of Victoria Jaguar Club to be held at 8 p.m., June 28th in the Brentwood Inn, 7172 Brentwood Rd. Members of affiliated clubs, ideas and information welcome.

MYSTERY TOURS
Leaves V.I. Coach Lines depot every Sunday at 1:30 p.m. Return 5 p.m. $5.50 includes tea. 385-4411.

DANCING FRIDAY AND SATURday night, Prince Edward Legion, 761 Station Rd.

16 CATERING, BANQUETS and RECEPTION ROOMS

GEORGE'S BAVARIAN BANQUET FACILITIES
1021 Pandora 383-7121
INTERNATIONAL CUISINE
3 DINING ROOMS AVAILABLE
SMALL OR LARGE PARTIES
UP TO 150 SEATING CAPACITY
ENTERTAINMENT
AVAILABLE ON REQUEST
WE WANT YOU
To hold your next banquet at our place. Victoria's newest banquet room will suit your next dinner meeting, club gathering or wedding reception. Call Friendly Flo for ALL the information. Varied Menu, Fast Service and WE WANT YOUR BUSINESS. James Bay Inn, 270 Government. 384-7151.

20 LOST and FOUND

FOUND; BROWN TRANSISTER radio and Soldering Kit, Johnson Parkade area. Mid March. 388-5094.

LOST: GOLD CHAIN AT THETIS Lake Park, reward. 382-1966 after 6 p.m.

LOST — WHITE MALE TEN-month-old cat, Esquimalt-Saxe Point area. 382-6414.

LOST: BLACK LAB, 15 MONTHS old. No collar, pure black, Thetis Lake area. Phone 478-7819.

LOST: ONE BLACK KITTEN, Jubilee area, with tan collar. 595-6522 after 5.

LOST: LIGHT BLUE BUDGIE, Braefoot area. 477-5091, after 4:00 p.m.

LOST: RING, SILVER INDIAN Raven design, extreme personal value. 388-6944.

FOUND: SUNDAY, JUNE 12 AT Midway and Beach. Prescription sunglasses in case. Phone 592-2336.

FOUND: MULTI-COLORED bushy cat. Landsend area, 655-5413.

LIFE RING LOST OVERBOARD from the Irrawaddy. 479-5878.

20 LOST and FOUND

LOST: ONE VERY SMALL white male toy poodle — needing clipping. This dog was lost Wednesday evening, June 15th, at 9 p.m. on Harriet Road between Gorge and Burnside. Reward. 386-8035.

$100 REWARD FOR RECOVERY or information leading to recovery of 2½-year-old male Samoyed (white) lost from west end of Shawnigan Lake June 12th. Very important family pet. 478-5969, out of town collect.

LOST: IN VICINITY OF CEDAR Hill X Rd., and Nicholson, Shettie collie, cross breed, tan colour, white face, spaniel ears, answers to name Shallon, please phone 479-1554.

LOST: DINGHY, 6 FT. 7 IN., yellow fibreglass over cedar hull. Between Cole Island and Morsby Island, June 14th at 4 p.m. 479-4824. Reward.

LOST: MALE 4 MONTH OLD black Poodle-Pomeranian cross. Wearing Rhinestone collar. In Fifth Street and Quadra area. 388-5785.

LOST: DARK FEMALE SPAYED Siamese in Majestic-Gordon Head area. May be returning to Rockland. 383-3781. Reward.

FOUND: MT. NEWTON CROSS Road area male dog, Collie-cross, gray to white with black head. 652-2583. 652-1965.

21 HELP WANTED GENERAL

ADVERTISEMENTS IN THIS CLASSIFICATION MUST COMPLY WITH THE BRITISH COLUMBIA HUMAN RIGHTS ACT

BOYS OR GIRLS
For a little spare time in the early morning daylight hours and the best part of the day, you can earn generous profits for holidays or back to school expenses. Several contract Colonist routes will be available soon in the following areas — McKenzie and Shelbourne, Cedar Hill X Road and Shelbourne, Lansdowne and Shelbourne, Mayfair and Richmond, Tolmie and Quadra-Cedar Hill. Each of these routes can earn you from $65 to $85 a month. It's first come-first served. Call Mr. Eric Crone at the Colonist Circulation Department, 383-4111. Do it today.

Woodward's
Requires a Full-Time men's clothing salesman with several years experience. Salary commensurate with qualifications and experience. Apply in person to the Personnel Office, Tuesday through Saturday 2 to 4 p.m.

SAANICH INDIAN SCHOOL BOARD
BRENTWOOD BAY
HOST—SCHOOL CO-ORDINATOR Salary range $10,000-$12,500 per annum.
Applicants for this position must be well informed about all aspects of Indian education.
Qualifications: Preferred B.C. and a successful working experience with Native students and adults.
Applications to be picked up at the school board, 7449 West Saanich Rd., Brentwood Bay, B.C. 652-2313.

TALENTED MEN'S AND LADIES' stylists required for new salon opening shortly. Every encouragement given to stylists to work to their full creative ability in well designed luxury salon.
Also technician for perming and colouring, someone with flair, imagination, and knowledge of modern methods and ideas. Please send resume together with recent photo and phone number to Victoria Press. Box 341.

THERE'S A CUSTOMER BEHIND THAT DOOR. Avon offers you the opportunity to earn good money in an exclusive Territory close to your home. You'll never feel so good. Call now, 384-7345, B. McCartney.

GRADUATE NURSE REQUIRED immediately for a modern, 10-bed general hospital located in picturesque Stewart, B.C. Salary and conditions in accordance with RNABC contract. Accommodation is available in a closely situated residence. Apply to: Administrator, Prince Rupert Regional Hospital, Prince Rupert, B.C. V8J 2A6.

WANTED BY LOCAL SERVICE and installation company, experienced office assistant. Duties to include invoicing, job costing, purchasing, stock control and telephone answering. Mechanical background essential. Interesting job for the right person. Reply in writing to Victoria Press Box 406.

WANTED: EXPERIENCED cook-housekeeper for single adult, in Oak Bay, Victoria, to live-in, Private suite. Good wages and working conditions. Other help employed. Reference please. Victoria Press, Box 402.

MINNIE SMITH, FLYING Emery Board, certified pertinent fingernail manicurist needed. Book your own hours. $9-$15 per hour. 477-2513, call between 2 and 6 p.m. Certified training course available.

EXPANDING IN BUSINESS — looking for ambitious people with management qualities. High income potential. Training provided. For appointment, call 479-0286, 4:00-6:00 p.m.

URGENTLY REQUIRED BY July 17th for 6 weeks, mature live-in housekeeper companion for elderly lady. Light housekeeping duties. Good wages for right person. Victoria Press Box 349.

SCOTIA BANK HATLEY PARK Shopping Centre, requires teller to work Tuesday through Saturday. Experienced person "only" need apply. Re: Mr. W. Hammond.

PART TIME RESTAURANT help. Must be able to work evenings and weekends. Experience preferred but not necessary. Apply in person Chico's Taco Hut, 367 East Burnside.

FULL TIME PART TIME OPENings. Students welcome. Car required. Salary plus bonus. Personal interviews only. Phone 479-9741 for appointment, between 10 a.m.-1 p.m.

KIND BABYSITTER NEEDED early mornings for three-year-old, Marigold-Burnside area, July 1st. After 5 p.m. 382-0892.

WANTED: EXPERIENCED, RELiable waitress for morning shift. Apply in person, 650 Yates Street.

Teenager, occasional babysitting, Jubilee area. Phone 598-2305 after 4.

BALLROOM TEACHER: SILVER medalist. Starting $12 per hour. Dancenergy 384-3841 and 383-5562.

MATURE HOUSEKEEPER wanted for Rest Home, live in. 598-6094.

15-YEAR-OLD BOY FOR GARden work and odd jobs in the Gorge district. 383-1681.

BABYSITTER NEEDED IN Marigold area for 7 and 8 year olds, $7 a day. 479-7457.

EXPERIENCED TELLER REquired. Please apply at 1959 Fort Street.

MATURE PERSON FOR GENERal housework, small guest home, live-in. 652-3497.

EXPERIENCED APARTMENT manager couple; 51 modern suites. Expert handyman. 592-7578.

WANTED: JOURNEYMAN boardman, 478-9339.

21 HELP WANTED GENERAL

WESTCOAST SAVINGS
Loans Management Career — Vancouver Island's largest credit union is expanding the Sooke office. We are seeking an ambitious and innovative individual for our lending department. We will accept applications until June 23, 1977. Applicants with two or more years lending experience are preferred. Bank, finance company, trust company or credit union experience is desirable. This position will appeal to persons in the $10-$15,000 per year range. Our benefits package is excellent. Submit your resume in confidence to: John Zacharias, Manager, Westcoast Savings Credit Union, 6689 Sooke Road, Sooke, B.C.

Gourmet Vegetarian Cook
Only those with restaurant experience need apply. 478-5721.

RETAIL AND WHOLESALE Bakery requires a fully trained baker for bread and bun production. Afternoon shift, with Saturday and Sunday off. Good Salary. Group insurance with Dental Plan and Profit Sharing plan; only qualified persons need apply. Send your resume to Little Giant Bakery, 1115 North Park St. V8T 1C7.

INTERNATIONAL CORPORATION expanding in Victoria area. Opportunity for people with marketing, management and sales oriented backgrounds. Car necessary. Send resume to Victoria Press Box 379. All replies answered.

LUSTER CRAFT IMPORTS
Excellent opportunity for right person to build a satisfying prestigious lifetime career. Must be free to travel island, and $100 a day part time. Send resume to Box 67, Malahat B.C.

WANTED: ASSISTANT WOODwork supervisor for workshop for mentally handicapped adults. Knowledge of machines and basic woodwork techniques mandatory. Apply in writing to 3861 Cedar Hill Cross Road.

LARGE NATIONAL SECURITY company requires store detective staff. Positions available in Victoria, Nanaimo, Port Alberni and Courtenay. Experienced preferred but not essential, advancement opportunities. Victoria Press Box 385.

SHOE SALES PERSON FOR local shoe store. Steady part time to begin, possibly leading to full time. Experience in this field definitely an asset. Reply in writing to Victoria Press Box 398, giving complete resume.

INTERIOR DESIGNER REquired for commercial furniture company. Experience preferred, but not necessary. Drafting ability essential. Reply Victoria Press Box 401.

WANTED MATURE COUPLE for motel management position. Should have experience or clerical background. Please include brief resume and salary expected. Apply Victoria Press Box 284.

RESIDENT MANAGER
Fort-Pandora area — 40 suites, minimum gardening, modern building. No rent collection. Older couple. Victoria Press Box 296.

TRAVELLING THIS SUMMER, and want to make some easy extra money on the road. Little time involved, and no experience necessary. Call Wayne at 388-6161 or 478-4671.

PERSON TO FILL POSITION OF nanny for small baby and 5-year-old boy (after school). Start September, 1977 — hours 8:00 a.m.-4:00 p.m. Will require references and own vehicle. 388-5805.

SALES CLERKS FOR LOCAL gift shop, full and summer positions available, please send resume of necessary particulars to Victoria Press, Box 376.

ARE YOU A MATURE AMBIlious hardworking individual? If you are, we have several full time positions available. Call Resumex, 388-4342.

SEAMSTRESS REQUIRED
WOMAN NEEDED APPROXImately 4 nights a week to look after 14-month-old girl, my home. Register with Human Resources. 382-9681.

HAIRDRESSER WANTED FOR part-time in downtown beauty salon, must have experience, good working conditions, call 382-2804 after 6.

MATURE COMPANION HOUSEkeeper for semi-invalid lady. Car essential. Good hours. 5-day week. 658-8618.

REQUIRED IMMEDIATELY, MAture graduate nurse to fulfil position as matron. Call REsumex 388-4342.

R.N. SEEKING PRIVATE NURSing of convalescent patients at their home. Ready to help and house. Phone 598-8774, 9 - 12 a.m.

REQUIRED QUALIFIED baker. Salary negotiable with experience. Phone John Murphy, 477-9541.

HOUSEKEEPER FOR CHRISTian lady, non smoker preferred. Live-in has self contained suite plus wages. 658-8028.

BABYSITTER NEEDED IN MY home for 2 small boys. 5 days a week from 3 p.m. to 11 p.m. $200 a month. 478-9456.

WANTED: COCKTAIL WAITERwaitress. Must be suitable for young clientele. 592-9284. noon - 5 p.m.

MATURE COUPLE REQUIRED to manage new 28-unit apartment, experience necessary. Apply Victoria Press, Box 268.

Must be fully experienced in heavy-duty upholstery sewing. Cutting experience an asset. Apply in writing, Victoria Press. Box 382.

COUPLE WITHOUT PREVIOUS business experience but willing to work and learn together, pleasant and profitable work, for interview phone 384-5605.

UPHOLSTERER REQUIRED
Must be fully experienced. Excellent earnings possible for self starter. Apply Victoria Press, Box 382.

Caretaker-Manager
Husband and wife team for large, new 81-suite apartment block. Experienced only. Call 388-5471.

EXPERIENCED BOOKKEEPER for retail store, payroll, trial balance, on monthly statement. Some cashiering. Permanent. Victoria Press Box 367.

TRACTOR DRIVER FOR VEGEtable farm, 2 years experience necessary with references, steady work for the season. Apply 205-3400 Douglas Street, 382-4274.

RETIRED TOO SOON?
Sales minded person for outside sales, 2-3 days per week. Own transportation required. Victoria Press Box 386.

RETIRED LADY REQUIRES live-in housekeeper. Salary to be arranged. Apply to Canada Trust Company, 382-8111.

EXPERIENCED HAIRDRESSER wanted, at Chatelaine Beauty Salon, 1017 Cook St. near Fort St. 386-0123 after 6 p.m. 477-9286.

MATURE WOMEN NEEDED FOR daily housekeeping duties. Reply in writing to occupant, No. 8—2727 Quadra. V8T 4E5.

WANTED IMMEDIATELY, LIVEin babysitter and light housekeeping, Telegraph Cove, B.C. Age 20-35. For interview call 384-1697.

EXPERIENCED COUPLE TO manage beer parlour in Nanaimo, accommodation available. Apply 753-0970.

EXPERIENCED FULLY QUALIfied hairdresser for full-time work on Salt Spring Island. Phone 537-2811 after 6.

NURSES R.N.'S
For private duty. All shifts. 384-4713.

GENTLEMAN REQUIRES LIVEin housekeeper, nominal duties. 477-2325.

MALE INSTRUCTOR WANTED, apply at European Health Spa, 1570 Hillside.

EXPERIENCED ASSISTANT housekeeper required Sherwood Park Inn, 123 Gorge Rd. East.

21 HELP WANTED GENERAL

Woodward's

EMPLOYMENT OPPORTUNITY
DISPLAY TRIMMER
Our Park Royal store is looking for an experienced Display Trimmer. Only those fully experienced in the retail aspects of visual merchandising should apply. This is a full time position offering a competitive salary and full company benefits. Please submit resumes to
The Employment Office
Woodward's Store Ltd.
101 West Hastings
Vancouver, B.C.

WANTED PLANT PERSON, MAture, responsible person to run a small plant shop. Must be knowledgeable and able to help people provide a good home for their plants. Do not apply if all you want is an hourly wage. This is a relaxing but challenging position, ideal for housewife who wishes something outside the home. Payment by profit sharing. Call 477-1231 before 10 p.m.

CHARTERED ACCOUNTANTS
Progressive firm in Okanagan Valley requires chartered accountant with one or two years post qualification experience. Responsibilities will include a variety of audit tax and review assignments. Please send resume to Rutherford, Bazett and Co. No. 205—1460 Pandosy St., Kelowna, B.C. V1Y 1P3.

SOME HANDICAPPED PEOPLE NEED HELP TO BE INDEPENDENT
Citizen Advocacy is looking for volunteers to spend an afternoon or evening a week with a mentally or physically handicapped person. There is a particular need for male volunteers. Call 385-7121 for information.

FRONT OFFICE CASHIERS M-F Must have N.C.R. — 4200 posting machine experience. Must be bondable and available for both morning and afternoon shifts 7 days per week. Positions available immediately. Union scale. Please phone 384-8111 loc. 7792 between 7:30 a.m. and 4 p.m. any day.

MATURE COMPANION FOR ELderly mother of professional woman. Some light housekeeping. Waterfront home on bus line. Hours flexible. Afternoons through early evening. Possible live-in. Victoria Press, Box 393.

WE HAVE AN OPENING FOR A fully experienced custom drapery seamstress. Knowledge of commercial machines required. Large bright workroom and pleasant working conditions. All company benefits. Phone 386-2418, Mrs. Freeborn.

WANTED
IMMEDIATELY
LIVE-IN CARETAKER
FOR 140-SUITE APARTMENT. 385-3435.

MANAGER-CARETAKER FOR large adult apartment complex, duties include suite rentals, cleaning and maintenance of building, pool and recreational facilities. Position is open immediately. Please send complete resume to Victoria Press Box 199.

$350 MONTH PLUS BOARD AND private room and bath. In comfortable home for capable housekeeper. Well-known retired senior executive of ample means with easily maintained deluxe apartment requires full-time live-in homemaker under 60. Permanent. 598-6639.

GINGER GROUP
Requires hairstylist, good commission, great working conditions, own clientel an advantage, phone 382-7236.

LIVE-IN HOMEMAKERS
Opportunities for semi-retired ladies to help their local communities. Your experience needed by HEALTH CARE SERVICES UP-JOHN LIMITED. Call us to 388-6639, Monday-Friday, 9-4:30.

TELLER REQUIRED IMMEDIAtely, must have previous CanadianBanking experience. Pleasant working conditions and all employee benefits. Please apply in person to Mr. J. Doherty at Bank of British Columbia 752 Fort St.

PART-TIME ACCOUNTANT FOR month-end work, including balance sheets, etc., for growing business. Knowledge of U.S. tax and payroll helpful but not essential. Please state salary expected and mail resumeto Victoria Press, Box 364.

ERMANENT POSITION AVAILable for tire service person, attitude, ability and experience will etermine successful applicant. pply to Victoria Press, Box 363, with resume of experience and stating salary required.

COOK-HELPER OR COOK-HOUSEBOY NEEDED FOR EXECUTIVE HOME IN OAK BAY AREA. ROOM, BOARD AND SALARY. APPLY VICTORIA PRESS BOX 358.

MANAGER-CARETAKER
Mature couple required to manage large apartment complex. Experience necessary. Apply Victoria Press Box 268.

EXPERIENCED STRAWBERRY pickers required with transportation. Apply 205-3400 Douglas St. 382-4274.

BALLET, MODERN TEACHER. Dancenergy. 384-3841.

22 OFFICE HELP

ADVERTISEMENTS IN THIS CLASSIFICATION MUST COMPLY WITH THE BRITISH COLUMBIA HUMAN RIGHTS ACT

HARBOR SQUARE SQUASH Club has an opening for a secretary receptionist. For further information contact Mr. Phil Nanavati at 388-4143 from 9 a.m.-5 p.m. Monday through Friday.

R.N. OR L.P.N. WANTED FOR part-time work in Doctor's office — four afternoons per week, varied interesting work. Apply with references to Victoria Press, Box 361.

JUNIOR ACCOUNTING CLERK for wholesale retail bakery some typing, accounting or bookkeeping courses an asset, apply in person Fairfield Bakeries, 1115 North Park.

CLERK TYPIST. RECEPTIONIST duties, dictaphone, personel record keeping. Good typing skills required. Reply to Victoria Press Box 388.

EXPERIENCED LEGAL SECRETARY
Three years or more Litigation-General legal including conveyancing and estates. 385-1383.

CREDIT UNION TELLER
Experienced preferred but will give consideration to a pleasant, neat, conscientious person willing to learn. 479-1631.

EXPERIENCED BOOKKEEPER
Law office experience preferred, accounts to trial balance, financial statements, etc. 385-1383.

TELLER REQUIRED, EXPERIence preferred. Please contact B. Gillen at Bank of Montreal, Sidney, 656-7221.

SECRETARY WITH SHORTHAND skills required for law office. Salary negotiable. Straith and Company. 386-1434.

GIRL FRIDAY, FULL (PART) time. Bookkeeper, typist. P.O. Box 694, Victoria.

22 OFFICE HELP

SCHOOL DISTRICT 61
GREATER VICTORIA
SCHOOL SECRETARY II
Salary range: $925-$1,010 monthly, (subject to current negotiation).
Applicants for this position must have high school graduation or equivalent educational standing, considerable experience in performing stenographic and secretarial work of a responsible nature including supervisory experience. Proficiency in shorthand essential. Applications to be made to the Personnel Office, 3128 Foul Bay Rd. Victoria, B.C. up to 4:30 p.m. Wed. June 22nd, 1977.

A LARGE LIFE INSURANCE firm requires an experienced secretarty, with two or three years office experience, who will be able to act as an executive assistant to our sales force. The successful applicant must be capable, reliable, responsible, and possess first class filing, typing and dictaphone skills. The candidate should be personable, well groomed and pleasant in dealing with public and staff. Please reply to Victoria Press Box 397 with detailed resume and salary range anticipated. All replied received in confidence.

BOOKKEEPER
a local building materials distributor requires an experienced partor requires an experienced part-time bookkeeper approx. 4 hours daily to check daily cash reports, prepare payrolls and accounts payable, write up books and prepare monthly financial statements for two branches. Please send written applications to Green, Horwood, Munro and Co., P.O. Box 1083.

INSURANCE UNDERWRITERclerk, experienced in personal lines, autoplan or commercial, wanted for expanding agency. Applicant should be capable of handling a resposnible position without supervision and confidence of moving into senior capacity with agency growth. Salary negotiable. Good fringe benefits and pleasant office. Phone for appointment to Office Manager, 385-7721.

DENTAL RECEPTIONIST WITH direct experience for a modern pleasant office. Hours 2 p.m.-8 p.m. Monday to Thursday, 8:30-4:30 Friday and Saturday. Sundays and Monday to Thursday mornings off. Details, written resumes only, to J & J. Management Ltd., 6111 Pat Bay Highway, Victoria, V8Y 1T5.

PART TIME TELLERS REquired for modern downtown Trust Co. on scheduled days, some part days. Must have previous Teller's experience. Phone for appointment Mrs. Bicknell, The Permanent. 386-1361.

TELEPHONE RECEPTIONIST
With strong motivation to sales. Must have business experience and be mature. Accurate typing required. Small office, located in Burnside district. Apply in writing to Victoria Press. Box 395.

DR. G. N. CHANT, CARdiologist, requires a Medical Secretary's Assistant. Must be an experienced medical dictaphone typist, to start July 4th, 1977 Please reply to Victoria Press Box 352 stating qualifications.

TYPIST-RECEPTIONIST
Wanted immediately for private golf club, bondable person with good typing skills and ability to handle cash. Send replies in confidence to Victoria Press, Box 381 giving details of qualifications and salary expectations.

LEGAL SECRETARY, LITIGATIon experience, salary negotiable. 388-7881.

23 SKILLED TRADES

ADVERTISEMENTS IN THIS CLASSIFICATION MUST COMPLY WITH THE BRITISH COLUMBIA HUMAN RIGHTS ACT

MacMillan Bloedel
Requires
INDUSTRIAL ELECTRICIANS
For our Harmac Division located in Nanaimo, B.C. Applicants should possess a B.C. or Interprovincial Tradesman's Qualification Certificate and have several years heavy Industrial maintenance experience.

For further information please contact:
V. Mauro
Vancouver Employment Office
1196 West Pender Street
Vancouver, B.C. V6E 2R9
or
A. W. Calder
Harmac Pulp Mill
P.O. Box 1800
Nanaimo, B.C. V9R 5M5

MacMillan Bloedel
REQUIRES A
CERTIFIED TIRE REPAIRMAN
for one of our Port Alberni logging divisions. Applicants with logging experience preferred. This is a full time position — afternoon shift.

For further information please contact:
W. E. Mosher,
Nanaimo Employment Office,
227 Commercial Street,
Nanaimo, B.C. V9R 5G8.
Phone 754-5421.

CHILD CARE WORKER NEEDED for therapeutic group home in Duncan. Variety of children with special needs up to 12 years. Day and afternoon shift. Salaried position, usual benefits. Applicants with less than two years experience need not apply. University training preferred. Own vehicle and working knowledge of therapeutic techniques essential. Call Darlene Borley 748-2874 eves.

PRODUCTION FOREMAN WANTed—by soft drink manufacturing firm, in the sunny Okanagan must be experienced, with CEM equipment. Excellent benefits for successful applicant. Send resume to Box 473, Kelowna, B.C.

WELDER — FABRICATOR REquired for work on large steel boats. Call Production manager, Thompson Machine Works Ltd. Parksville, B.C. 468-7623 or 758-3566 after 6 p.m.

VANCOUVER ISLAND MECHANIcal contractor requires a fully qualified estimator. All inquiries held in confidence. Send resumes to Victoria Press Box 387.

QUALIFIED CARPENTER WANTed immediately, with renovation experience. 384-2323.

24 SALES PERSONS AND AGENTS

THE ADVERTISEMENTS IN THIS CLASSIFICATION MUST COMPLY WITH BRITISH COLUMBIA HUMAN RIGHTS ACT

BROWN BROS. on LANSHARD
"People Helping People"
LICENSED REALTORS
'PUT YOURSELF IN OUR PLACE'
We have a team of dedicated and experienced specialists in every department. Newly licenced persons receive guidance and training. Phone 385-8771, Frank Butler.

MONDAY MAGAZINE REquires sales people. If you are ambitious, hardworking, and enjoy selling a quality product, call Andrew Lynch, 382-6188.

24 SALES PERSONS and AGENTS

Realtor
Canada Trust
714 Goldstream Ave. 474-1234
No. 9-1537 Hillside Ave. 595-5171
2252 Oak Bay Ave. 595-5131

REAL ESTATE LICENCEES
The Canada Trust success story is the story of people . . . for it's our employees who uphold the Canada Trust "character." Qu

36 BUSINESS SERVICES and DIRECTORY

Appraisals

P. G. JACKSON LIMITED
All Types of Real Estate Appraisal anywhere on Vancouver Island
535 — 1070 Douglas Street 388-9102

Auto Glass

CALL US — 382-3031

BOSSOM GLASS CO. LTD.

OUR PRICES ARE LOWER SEE US FOR YOUR AUTO GLASS REQUIREMENTS AFTER YOU VISIT THE ICBC CLAIM CENTRE. WE ARE JUST ONE SHORT BLOCK AWAY AT 3347 OAK ST.

Blasting

SANDBLASTING
Will Do Big or Small Jobs
Will do brick, cement, wood, glass, steel, etc. Big buildings and small buildings, boat trailers and furniture. 388-7313.

Breathing Equipment

PROBLEMS BREATHING. HOME Oxygen and Respirators. Call Jack for information. 595-4331.

Bricklayers

BIG OR SMALL
Bricklaying, stonework, cement foundations, chimneys and concrete work. 384-4683.

Cabinet Making

DERO CABINETS
Best prices for superior craftsmanship, kitchen, bathroom. 386-0080 or 743-9438.

CUSTOM BUILT CABINETS, vanities and commercial fixtures. Phone 652-1808, evenings 479-0078.

Carpenters

F. J. CONSTRUCTION. ALL sorts of carpenter work, additions, alterations, finishing, framing, etc. Private and commercial. Free estimates. Call Fred Jorgensen, 642-3075.

DRYWALL, TAPING AND boarding, ceiling and wall textures. Two tones. Arches, etc. No job too small. Call us we're hard to beat. 383 3462 anytime.

CLARK'S CONSTRUCTION, framing, siding, foundations, renovations. Residential and commercial. Free estimates. Phone 479-5020, or 479-5128.

GENERAL CARPENTRY, CONcrete additions, fencing, roofing and framing. Best prices in town. Phone between 5 and 6 p.m. 385-4255.

REPAIRS, REC ROOMS FINished, etc. No job too small, very reasonable rates, free estimates. Phone 477-2898.

VERSATILE HOME MAINtainer, carpentry, renovations, cabinets, painting, papering. Quality work. Adam, 385-3090.

ADDITIONS, RENOVATIONS, home improvements, sundecks, concrete forming, Ron Campbell, 477-9354.

EXPERIENCED FRAMING crew available now. Phone 652-3602 evenings.

FINISH CARPENTER, FREE ESTimates and advice gladly given. 386-4065.

CARPENTER NEEDS WORK, will estimate siding and finishing. Phone anytime, Joe, 478-1025.

FRAMING CREW, CUSTOM houses our specialty, free estimates. 656-1897.

REASONABLE RATES FOR framing, we have our own concrete form. 656-7143, 595-3862.

HOUSE FRAMING, HOME IMprovements, additions, renovations, J. Leek and Sons, 386-7490.

SMALL JOBS ML SPECIALTY. Howie, 478-4705.

CERTIFIED CARPENTER, REAsonable rates. 479-9423.

FRAMING CONTRACTS WANTed. Call Island Framing 652-3572.

Carpets and Linoleum

HOURIGAN'S
CARPETS AND LINOS LTD.
FLOOR COVERING SPECIALISTS
715 PANDORA AVE. 386-2401

CARPETS, LINO AND TILE PROfessionally installed. All work guaranteed. Free estimates. 382-9326.

EXPERIENCED IN LAYING carpets and lino, guaranteed, reasonable. 477-7886, after 5 p.m.

CARPETS AND LINO INstalled. Reasonable rates. Free estimates. Phone 384-1656.

EXPERIENCED INSTALLER Carpets, lino. Free estimate. 658-8070.

CARPETS AND LINO INtalled. Reasonable rates. Free estimates. Phone 384-1656.

Carpet Cleaning

RON'S CARPET CLEANING
12c square foot. Phone 658-5995.

Cement Contractors

ATTENTION CONTRACTORS
New placing and finishing team offering fast reliable service at reasonable rates. Also private residential work done. Free estimates. 382-0982.

THE ACES ON BRIDGE

by IRA G. CORN JR.
TEAM CAPTAIN

Today's hands were played in a challenge match between The Aces and a group of internationalists led by Edgar Kaplan of N.Y.C. Match moves with the stars and compare your results.

Question No. 1 You are South, vulnerable, and hold:

♠ A J
♥ J 4
♦ A J 6 5
♣ J 8 6 3 2 6/9-A

What do you bid after?

South	West	North	East
Pass	Pass	Pass	1 NT
Pass	Pass	2♦	2♥
3♦	3♥	3♠	Pass
?			

Answer: Four diamonds gets a plus score; five diamonds gets a much bigger one. The entire hand:

NORTH 6/9-B
♠ 10 7 5 4 3
♥ Q 9 5
♦ K Q 9 7 2
♣ ----

WEST
♠ K 8 6
♥ 10 8 2
♦ 10 3
♣ K 9 7 5 4

EAST
♠ Q 9 2
♥ A K 7 6 3
♦ 8 4
♣ A Q 10

SOUTH
♠ A J
♥ J 4
♦ A J 6 5
♣ J 8 6 3 2

In the match, Ace Bob Hamman thought the bidding had multiplied his assets and he jumped to five diamonds. This was doubled by East (Eric Murray of Toronto) with a tone of, "who ever heard of two passed hand lunatics bidding up to five diamonds after one of my no trump openings?" Eric was right in a sense, but it turned out all wrong. He led the heart king and then had to find the right shift. Unfortunately for him, he next led the club ace which declarer ruffed, and the defensive spade trick was discarded on declarer's heart queen. All suits split nicely and The Aces made 750 points on the deal.

Question No. 2: You are South, vulnerable, and hold:

♠ K Q 10
♥ K 6
♦ A Q 2
♣ A K Q 5 2 6/9-C

What do you bid after?

South	West	North	East
2♣	2♥	2♠	3♥
3♠	Pass	4♠	Pass
?			

Answer: A Blackwood bid followed by six no trump (or an inferior six spades) is the winner., Pass loses an excellent slam. The entire hand:

NORTH 6/9-D
♠ A 8 7 5 4 3
♥ Q 5
♦ J 9 8
♣ J 9

WEST
♠ 6
♥ A 10 9 8 7 4
♦ K 10 5 3
♣ 7 6

EAST
♠ J 9 2
♥ J 3 2
♦ 7 6 4
♣ 10 8 4 2

SOUTH
♠ K Q 10
♥ K 6
♦ A Q 2
♣ A K Q 5 2

In the match, both teams missed the slam and played in three no trump, making seven, for a tie. West's heart overcall chilled South's evaluation of the heart king and both Souths took a pessimistic view.

Send bridge questions to The Aces, PO Box 12363, Dallas, Texas 75225, with self-addressed stamped envelope for reply.
Copyright 1977 United Feature Syndicate Inc.

Cement Contractors

MITCHELL BROS. CONCRETE Co. Residential and commercial cement finishing. Quality workmanship guaranteed. Call Bill at 384-7501.

CEMENT PATIOS, SIDEWALKS and driveways, good satisfaction guaranteed. Free estimates. Low prices. 477-3775.

SPECIALIZE IN BASEMENTS, carports, sidewalks, patios. Free extimates. 388-4806.

HOUSES RAISED, MOVED, foundations, floors, driveways, patios, Free estimates. 382-3709.

Chimney Repairs

CHIMNEY REBUILDS, REPAIRS, linings, duck pointing, all phases of expert licenced work, all work guaranteed. 388-9255.

Cleanup Services

BASEMENT, GARAGE, AND yard clean-up and hauling, gardening, lawn maintenance, residential and commercial, free estimates, reasonable rates. 388-4678, after 4:30.

NO CHARGE AND UP
Two young responsible men have large truck. Basement, attics, composts, etc. Very reasonable. Bob's, 386-2451 anytime.

RELIABLE, RESPONSIBLE, reasonable. Cleanup and hauling services. Anything - everyrning. 382-5625.

PROMPT — EFFICIENT
Yards, basements, hauling of debris. Complete janitorial service. Call Larry, 477-8711 or 652-4322.

DISPOSAL TRUCK AND DRIVER for hire, 5 yard bulk carrier, $18 per hour or monthly contract. 479-3689.

CLEANUPS AND HAULING, junk, furniture, composts, garages, yards, basements. Free estimates. Eugene, 383-3528.

CLEANUP, GENERAL LABOUR, hauling unwanted items, top soil, landscaped, lawncutting, 478-6120 evenings.

BASEMENTS, ATTICS, YARDS, compost boxes and general hauling. 658-5406

I STILL HAVE CHEAPEST rates. Hauling, cleanup, days 592-4286 and evenings 383-1383.

FOR SALE STUDENTS — WILL haul, clean, paint, roof, etc. Les, 384-5080, Mark, 384-3198.

LAWNS, ROTOTILLING, MOVing, hauling, clean-up, chain saw work. 479-5244, 385-5620.

CLEANUP, MAN AND EMPTY truck looking for work; reasonable. 385-7965.

PAINTING INSIDE AND OUT, general repairs, reasonable. 479-4446.

WILL DO CLEAN-UPS, VERY reasonable. Call Eric 382-2348.

BASEMENTS, COMPOST, YARDS, you name it. 479-3689.

MAN WITH PICKUP — SMALL cleanups, anytime. 386-6049.

MAN WITH PICKUP, SMALL cleanups anytime. 388-6049.

Contractors

WHEATON CONSTRUCTION LTD.
General Contractors
Building Consultants
385-5702

CRAMER
Additions, renovations, Custom homes, free estimates, reasonable rates, fast and efficient skilled workmen. For no muss or fuss call us 477-7511.

DRAIN TILES, SEWERS AND storm drains, manholes, septic tanks, cement work, fencing of all types. For free estimate call 652-2746.

T. C. BUILDERS LTD.
Framing
385-5293 385-8587

BETTER BUILT CONSTRUCtion. Garages, sundecks, sidewalks. Special consideraton to O.A.P. 598-7219, 595-4451.

R. J. RESTALL CONSTRUCTION Ltd., framing and general contracting. Quality guaranteed. 478-0430.

FARMER CONSTRUCTION
Design — Renovations
388-5121

K. HEYDE CONSTRUCTION LTD. Framing, finishing and siding crews. 479-5640.

ALL TYPES RENOVATIONS AND additions. Reliable. Alcock Construction, 595-8791.

CONSCIENTIOUS HOME IMprover by the hour or contract. George, 382-3490.

FRAMING CREW, CUSTOM houses our specialty, free estimates. 656-1897.

FRAMING CONTRACTS WANTed. Call Island Framing, 652-3572.

Drafting

TEN YEARS EXPERIENCE IN contract and residential drafting. Free estimates. 388-4065.

PLANNING SERVICE FOR CONversion and rehab projects. 383-8197, 384-7091.

Draperies

HOURIGAN'S
Floor Covering Specialists
NOW SHOWING
DRAPERIES
PROMPT IN-HOME SERVICE
715 PANDORA AVE. 386-2401

Dressmaking

DRAPERIES, LADIES, CHILdren's dressmaking and alterations, good fittings, reasonable. 477-1018.

Drywall

DRYWALL, TAPING AND BOARDing, ceiling and wall textures. Two tones. Arches, etc. No job too small. Call us we're hard to beat. 383-3462 anytime.

TOP QUALITY DRYWALL
Boarding, taping and various textures. Satisfaction guaranteed. 474-2045.

LOWEST PRICES
Boarding, taping and texturing. All work guaranteed. 386-9616.

EXPERIENCED DRYWALLER, reasonable rates. Phone 474-1646, Randy.

Electrical Contractors

NEW HOUSES WIRED, OLDER houses rewired. Service changes, renovations, commercial wiring, electric heating installation, Reasonable rates. Satisfaction guaranteed. Call for an estimate today. SIRWEL ELECTRIC LTD. 595-3876.

RESIDENTIAL, COMMERCIAL and industrial wiring, re-wire specialists. At very modest rates. Service calls. Robert G. Heller, 478-4032 anytime.

C.J. WELLS ELECTRIC LTD. All forms of residential wiring done by journeyman electrician, at reasonable rates. Call Jim Caudwell, 479-4585.

OLDER HOMES REWIRED — NO down payment. We finance at bank rates with approved credit. EDDY'S ELECTRIC — 385-7666

LICENSED ELECTRICIAN available evenings and weekends. 479-8157.

FIRESIDE HOLDINGS LTD.
Residential, new and rewiring
478-9475

Excavating

MATTSON BOBCAT SERVICE
Excavating, sewer lines, drainage installations, septic fields and all backhoe work. Hauling and cleaning up. Also a complete line of landscaping work (from shrub planting to rock work and terracing or fencing). Work is 100% guaranteed with fast, efficient service. Free estimates. 384-0277.

EXCAVATING, LAND CLEARing, road building, demolition, sand and gravel equipment rentals, 24-hour service. Radio controlled.
O.K. Trucking Co. Ltd.
Bus. Office, 2840 Nanaimo. 386-3474
Dispatcher, 2720 Turner, 382-6136.

SOOKE BOBCAT SERVICE
Excavating, sewer lines, septic fields and backhoe work. Hauling and cleanup work. All work guaranteed, with fast efficient service. Gulf Islands and Up Island included. 642-5350.

WELCH'S DIESEL BOBCAT AND Trucking, Caterpillar, excavation, backhoe, terracing, rotovating, sewer and drain installation, cleanup and hauling. Reasonable. I care. 658-5501.

BOBCAT SERVICE, — COMMERCIAL and residential, landscaping, basements, back filling, backhoe, and rotovating. Contact Juan De Fuca Lawn Services. 388-9153 (res. 478-9917).

R. H. TRUCKING
Sand, soil, gravel, rock. No order too small, also Bobcat work. 479-6459.

ROBERTSON'S EXCAVATING. 450 Case, land clearing, bulldozing and backhoe. 595-8530.

ALL EARTHWORK AND PIPEwork, excavating and trucking. Call Brian at 479-2595.

Fencing

ISLAND CHAIN LINK FENCING LTD.
Gates and fencing in wire or wood. 477-0332.

FENCES BUILT OR REPAIRED any style, reasonable rates. 382-2732, 478-1050.

VAN ISLE CHAIN LINK FENGing. 386-1841.

Flooring and Sanding

M&M FLOOR
Nights: Al 386-3078—Mike 652-4301
COMPLETE FLOORING CENTRE
Hardwood, Carpets and Linos
532 William St., 384-0343

Gardening

RELIABLE GARDENER, FOR pruning and spraying, hedges and ornamental, weeding, general gardening, clean-up, new lawns, power raking, fertilizing, lawn and garden maintenance. Reasonable. 478-6781.

DUTCH LANDSCAPERS. LAWNS, rockeries, planting, redesigning, cleanups, power raking, low maintenance gardens. Government certified spraying, fencing, patios. 384-7653.

HARVEY'S LANDSCAPING AND garden service, new lawns and design, lawns cut, maintenance by contract. Fong 384-8621, 479-7078.

ANTHONY ROSE'S GARDENING. James Bay, Fairfield, Oak Bay areas. Before 8:00 a.m., after 9:00 p.m. 383-0895.

UNIVERSITY STUDENT, offers complete yard maintenance and gardening services at competitive prices. Phone Larry, 385-5550.

QUALIFIED, EXPERIENCED gardening and lawn maintenance available. Very reasonable rates. 477-3953.

JUAN DE FUCA LAWN SERVICE (also landscaping). Experienced and guaranteed. 388-9153 (Res. 478-9917).

VERY REASONABLE. GARDEN clean ups and landscapes. 592-4286 days, 383-1383 anytime.

COMPLETE GARDEN CARE
Reasonable monthly rates.
382-5475, 595-2861

CLEAN-UP AND STEADY garden maintenance. G. Barta, 479-9278.

GARDENING AND TREE PRUNing, ornamentals, hedges trimmed. Reliable service. 383-6363.

GARDENING — TREE REMOval — Painting. Free estimates plus good rates. 386-9018.

HARD WORKING RELIABLE gardener will do clean-up and maintenance. Brooke 595-7332.

FRANK RANOGAJEC: DO EXpert job of landscaping, pruning and general gardening. 477-5335.

EXPERIENCED GARDENING, reasonable rates, 386-2673.

TALL GRASS CUT, GARDENS rototilled, 479-1337.

Glass and Glazing

WINDOWS
Change wood to aluminum, single to thermo with Ever-brite. 384-1423, 658-8817.

Gutter Cleaning and Repair

Aluminum Gutters
5" CONTINUOUS in baked enamel
B.C. ALUMINUM 479-7121
"THE NAME YOU KNOW"

G.V.T. ALUMINUM
Gutters, soffitts, siding, 5-year guarantee, 595-3023, 595-6289.

Handymen

JACK OF ALL TRADES. CARpenter work, painting, cement, roofing, chimney repairs and removable. For free estimate. 598-4780.

BASEMENT NEED FINISHING Costly repair Jobs? Get it done this summer, expertly and efficiently by U.B.C. and B.C.I.T. Grad. 658-8673.

GARDENING, INDOOR-OUTDOOR painting, garbage hauled. Etc. Phone Mike 656-2767.

CARPENTER—HANDYMAN WILL do any work around your house. Reasonable rates. 479-8807.

Home Improvements

ALCAN BUILDING PRODUCTS
Almetco Div.
SAVE HEATING DOLLARS
Storm Windows — Thermal Glass
Alcan Siding
Days 652-3901 Eves. 652-2761

TILE SETTING ALL TYPES, free estimates, low prices. Ask for Jim, 478-5679.

PLUMBING, CARPENTRY, electrical, renovations, labour $5 per hour. 383-1233.

COMPLETE HOME RENOVAtions by qualified workmen, 652-1808, evenings, 479-0078.

Home Improvements

IMPERIAL BUILDING MATERIALS LTD.
The Builder's Supply House

KITCHEN CABINETS AND VANITIES
By Longbell and Merit
OUR EXPERTS WOULD BE HAPPY TO HELP YOU PLAN YOUR REQUIREMENTS. DROP IN AND SEE OUR DISPLAYS!
BUY WHERE THE BUILDER BUYS FOR LESS
2955 DOUGLAS ST.
386-1401
STORE HOURS
Mon.-Fri. 8-5, Sat. 8-12
Member of Victoria HUDAC

Insulation

GLACIER INSULATION LTD. All types of insulation. 388-6844.

Landscaping

BARKER LANDSCAPING LTD.
—since 1940—
Lawn specialists. Expert and considerate garden layout and shrub placement — sketches — ideas. Our expert stonemasons can build you anything in rock or slate — walls, patios, pools or pillars — etc. For a free competitive estimate, call 595-8323. Terms.

SAANICH LANDSCAPING
15 years experience, complete service, Stonewalls, patios, lawns. Good quality, lowest price. 479-6490.

CHRIS DESIGN LANDSCAPE Ltd. Designing and redesigning all phases of landscaping and garden maintenance. For free estimate call Chris MacLean, 384-4078.

CAPITAL LANDSCAPING AND stonework. Free estimates. Satisfaction assured. 477-9712.

QUALITY LAWNS AT REASONable rates, free estimates, call 652-1263.

Masonry

STONEHENG MASONRY
Quality stone work Free estimates, reference. 478-3730 or 598-3258. Evenings.

CHIMNEYS, FIREPLACES, beautiful designs. Jiri Masonry, 385-0572.

MY SPECIALTY IS FIREplaces, brick and stone work, 479-5075.

ALL TYPES OF MASONRY work. Concrete sidewalks. Phone anytime, 385-0376. Free estimates.

CHIMNEYS BUILT AND REpaired. Fireplaces, brick and block work. Phone 383-7084.

Moving and Storage

MOVING?
Professional men at reasonable rates. Cartons supplied. Call DRUM CARTAGE
383-9861

BIG OR SMALL. WHY PAY BIG prices for reasonable, reliable experienced movers. Pensioner rates. Estimates. Guaranteed. 382-5625.

FLASHBACK CARTAGE. HOUSEhold aid apartment moving. Fast and efficient service. 388-6275, Pager 607, 595-4972.

FRANK'S DELIVERY
Small moves and pickup delivery service. $9.00 an hour, 1 man. $14.50, two men. 382-5275.

MOVING AND DELIVERIES, APpliances, furniture households. Eugene, 382-3528.

Painters and Decorators

ISLAND DECORATORS
Painters Paperhangers
Spray Painters
Plaster Repairs
Convenient Time Payments
383-9059 Eves. 382-1479

BROTHERS PAINTING AND DECORATING
Free appraisals, cost consultant. All types of painting. All types of repairs. Commercial, farm, residential. Lowest rates. Terms. Work guaranteed. 383-8112.

PAINTING — Interior, Exterior. Expertly — years of experience. Fast and neat — there are 3 of us. Cost ess — all in the family. For FREE estimate, call 477-8261. D. F. McLean & Sons

IF QUALITY AS WELL AS price is important, call Specialty Painting at 595-4424 for a painting estimate. FULLY qualified with solid references.

ARCTIC PAINTING AND DEcorating. Paper hanging, plaster repairs, spray painting. Residential, commercial. Free estimate. 477-7614.

2 UVIC STUDENTS WITH PAINTing experience will do good fast work for reasonable rates. Phone anytime at 388-9253 or 592-1551.

ONE LONELY PAINTER NEEDS work, can get help if you want the job done fast. Satisfaction guaranteed. 383-9730.

DOWSON PAINTING CONTRACTOR, RESIDENTIAL COMMERCIAL: WORK GUARANTEED. Free estimates. 385-6042.

PAINTING AND DECORATING, reasonable rates, satisfaction guaranteed. Terms. 595-4905. 479-2473.

HUSTON BROTHERS PAINTING Interior and Exterior painting with brush and roller. Free Estimates. Low rates. Phone 386-9884.

BMB PAINTING AND ROOFING Free estimates, reasonable rates, paper hanging drywall repairs. 642-4522, 479-4547.

SEMI-RETIRED. QUALITY work, reasonable rates. Albert Roberts, 388-5651.

PAINTING, INTERIOR AND EXterior, very reasonable rates. 386-2562 or 384-7924.

EXTERIOR PAINTING, WORK guaranteed. Reasonable rates, free estimates 383-6185.

PAINTING AND DECORATING, work guaranteed, low rates. Call 642-4147 or 642-5872.

QUALIFIED, EXPERIENCED exterior house painter available. Lower than union rates. 477-3953.

GET YOUR PAINTING AND DEcorating done now. 388-6543.

Plasterers

JIMMY'S PLASTERING AND stucco plastering, stucco, patching, lathing, paint old stucco. Phone Jim at 478-1118, after 5.

COLEMAN PLASTERING
Lath, plaster and stucco. 478-9976

STUCCO WORK. PLASTER REpairs, renovations, 385-1908.

Plumbing and Heating

David's Plumbing
Sewer cleaning, hot water tanks, plumbing repairs. 386-8881.

R. BALES LICENCED PLUMBER will do alterations, renovations, and repairs at low cost. I guarantee my workmanship. 382-1653.

RTLIABLE PLUMBING AT THE right price. Call Kevin Laurie, 477-8631, licensed.

Roofing and Siding

PARKER JOHNSTON LTD.
1855 BLANSHARD. 382-9181
"Roofing Victoria Since 1935"

Tailors

OAK BAY TAILORS
Tailoring, alterations ladies and men Quality leather alterations. 1826 Oak Bay Ave. 598-4131

BRITISH CUSTOM TAILORS
1311 BLANSHARD 383-2632

Tree Service

Greenleaves
TREE PRESERVATION
479-8525 386-1611
for beautiful trees

TREES
Topped, Limbed, Felled, Pruned. Selective lot clearing. Reasonable rates. Insured. Free estimates. 658-5046.

Tree Service

CEDARDALE TREE SERVICE
385-8931

TREE WORK, ANY AREA, FREE estimates, low rates, insured. 642-5045.

MT. VIEW THREE SERVICE
"Everything in Trees"
Fully insured. 479-3873 (24 hr.)

BIG WIND TREE SERVICE
Low rates. 388-6115.

Window Cleaning

HUGHES RESIDENTIAL WINdow cleaning. Free estimates. 2932 Blackwood St. 386-2582.

38 TRAVEL

FLY RENO
DIRECT
FROM
VICTORIA
EVERY WEEK
7 NIGHTS INCLUDES
Accommodation, transportation, casino packages, side tours in some options.
From $169 per person, sharing
WHITTOMES TRAVEL
J. H. WHITTOME and CO.
1111 Blanshard St., Victoria
388-4271
126 Station St., Duncan
748-8128
Reliability and Dependability
Since 1898

MAUI, SOUTH KIHEI
Fully furnished condominium, accommodates 4 adults, summer rate till December 20% discount. 384-9072 after 5.

KAUOI. LARGE WATERFRONT condominium. Car. Off season rates. Some winter dates available. 478-9845.

WAIKIKI ONE-BEDROOM CONdominium, fantastic view of ocean. 592-4659.

MAUI — DELUXE 1-BEDROOM condominium, beach, pools, tennis. Special rate. 479-2610.

YOUNG COUPLE LOOKING FOR a ride to Ontario, will share expenses, 385-4260.

DRIVING TO SAN FRANCISCO about June 25th. Will share driving and expenses. Call 743-9246.

39 PERSONALS

IS THERE A MAN OUT THERE 55-65 years who needs a good cook and companion in his camper or trailer for outdoor life and travelling? Then drop me a line to Victoria Press Box 372.

YOUNG BACHELOR MAN, 34, would like to meet a lonely lady for outings, like shows, bowling, dances, etc. Marriage if suited. 385-0314.

LADY, EARLY FIFTIES, LOVES travelling. Would like to meet others with same interest, preferably between 50 and 60. Reply Victoria Press Box 369.

JACK A. STEPHENSON, OR anyone knowing his whereabouts please contact Victoria Press, Box 359, on a matter of urgent personal concern.

A WOMEN'S GROUP FOR THE friends and relatives of prisoners meets every Monday night at 8, 620 View Street (Central Buildings — opposite Eatons). Phone 386-3428 for more information.

HAVE CAR, WILL TRAVEL, southern states winter months. Man, fifties, looking for same. Share expenses. Write Victoria Press Box 220.

INTELLIGENT, GOOD LOOKING young woman seeks male 22-30 of similar attributes. Photo. Reply to Victoria Press, Box 407.

LADY IN 40'S DESIRES GENT'S companionship. Likes outdoors and music. Approx. 38 to 56. Victoria Press Box 380.

GENT, EARLY FIFTIES DEsires to meet lady for outings, companionship. Reply to Victoria Press Box 330.

ELDERLY PERSON NEEDS ride to Activity centre once a week, please call 386-2269.

FED UP, UNLOAD YOUR PROBlems on someone who cares. Call 388-5050.

LONELY, NEED SOMEONE TO talk to, need a friend? Call us at 388-5050.

WHO CARES IF YOU ARE pregnant? Birthright does. Phone 384-1431.

VICTORIA NATIVE FRIENDSHIP Centre requires donations of camp equipment for Heritage Camp '77. Phone 384-3211 or 384-4642.

LADY SHARE EXPENSES DRIVling Kelowna June 26. 384-0212 days 743-5096 Eves.

LADY, 43, VICTORIA AREA, seeks tall, handsome gent for outings. Victoria Press Box 403.

40 BUSINESS PERSONALS

MID-SUMMER AT ARDMORE GOLF COURSE
Friday June 17th only. 45 per cent off entrance fee. Transfer credit of $100 to be given to members of other courses switching to Ardmore. 40 per cent off all golf clubs and bags. You are invited to the official opening of Ardmore's multi-thousand dollar automatic sprinkler system.
Free Golf For Everyone All Day
Ribbon cutting ceremony at 6 p.m. with sprinkler display.
656-4621

LUXFORD
Divorce—Why Wait?
Your divorce can begin immediately. Our company arranges credit and financing to suit your budget. For information and brochure:
383-6724
210—620 View St.
Victoria, B.C.

SINGLE PARENTS
Own your home. Income or down payment no problem. We can provide a program suitable to your needs.
KEN MILLAR
382-6048
386-0130

HYPNOSIS
Stop smoking, lose weight, redirect Nervous Energy
ALPHA NEW-THOUGHT CENTRE
595-4022

SALMON FISHING OR CRUISING aboard deluxe 32' cruiser. Victoria or Gulf Island area. Hourly or daily for information contact. Pacific Safaris Ltd. 1590 Howroyd Ave. Victoria B.C. V8P 3C1, or phone 477-1940.

FRANK, I SHOWED UP BUT you didn't. You did say Metro Honda on Blanshard between the Arena and Island Farms Dairy, didn't you? Gladys.

TAROT, QUABALAH, NUMEROlogy. If you have a serious desire to learn the above sciences, phone Ridgley at 595-5284 after 6:15 p.m.

"THE HEALTHIEST 30 YEAR old on Earth" is now giving TAI-CHI lessons 4 weeks $15 Malcolm 385-6345.

TAROT READINGS
Professional reader your home or mine. 595-5284, Ridgley, after 6:15 p.m.

DOCUMENTS, MANUSCRIPTS OR what have you expertly typed by legal secretary. Divorce a specialty. Phone 386-9617.

MAKE A FRIEND. ENQUIRE Van-Isle Write-A-Mate Club, Site 33 — Box 38, R.R. 1, Lantzville, B.C.

LONELY? WRITE EMILY QUEST Friendship Bureau, P.O. Box 5220, Victoria.

PERSONS TO RETAIL LOTTERY tickets Greater Victoria. Write Victoria Press Box 399.

PERSONAL LETTERS, POETRY, novels read aloud. Small charge. Phone 479-1754 after 5:00 p.m.

SIGN PAINTING, SHOW CARD work, also display cards, etc. 655-6837.

MRS. PAYNE-JONES, TRANCE medium. Questions answered. 386-3603.

40 BUSINESS PERSONALS

SCISSORS
The hair designers will be closing from July 16 'til mid-August for complete renovations. Please call immediately for July appointments. Thank you. 388-6477.

UNIQUE, EXCITING GIFT FOR any occasion. You will want one for yourself, too. Immediate delivery $8.00. Try it. Call Wayne at 388-6161 or 478-4671.

ARE YOU TIRED OF BROKEN, untidy finger nails? Try Extended Nails for beautiful looking hands. $20. For appointment, phone 385-8061.

ADAM'SONS SOLAR SERVICE We design and build solar systems that can save 25 to 50% of your heating cost, for estimate call 478-5401.

TAROT READINGS BY JAYMIE McKay. Phone 477-8205 for an appointment.

42 EDUCATION

SMALL PRIVATE SCHOOL offers individualized approach to advanced students. Now accepting applications for 1977-78 school year. Grades 1 to 6. 592-9486.

TUTORING — PROFESSIONAL help by experienced teacher. French, math, new and old methods. 598-2231.

43 DANCING

NIGHT CLASSES IN BALLROOM dance starting. Teacher training for former and prospective dance students and instructors. No experience necessary. Reasonable rates. Rolando method, R. J. Taylor, instructor. Write or phone Dancenergy, 1322 - A Government, 384-3841 24 hours or 383-5562 a.m.

BALLROOM DANCE LESSONS starting. R. J. Taylor Rolando Method. Reasonable rates. Dancenergy 384-3841, 383 5562.

60 FUEL

SPECIAL — SPECIAL
1 big truck load of mixed wood $99.95
1 big truck load of fir mill wood, $24.95
1 load of sawdust, $30.00
Best Fuel 384-5524

FIREWOOD FOR SALE, LARGE pick-up load, $25 delivered. 642-4272.

BEST ALDERWOOD, CUT, split, delivered, stacked, $80 cord. 478-6922.

63 TIMBER

WANTED TIMBER
FELLED, BUCKED or STANDING
Fir, Cedar or Hemlock
Ideal Sawmill Ltd. 385-0441

PEELED AND TREATED, FIR logs for sale for log house. 479-6626.

WANTED: STANDING, FELLED timber. Phone 658-5046.

TIMBER WANTED. STANDING or felled, 388-5336.

65 BUILDING SUPPLIES

HOME LUMBER & Building Supplies
470 Ardersier Rd.
385-8711

Framing Lumber
STD. & BTR. FIR
Price per 1000 FMB

2x4—6'	$ 80
2x4—7'	$ 95
2x4—92¼ Stud	$215
2x4—8'—20'	$229
2x6—8'—20'	$229
2x8—8'—20'	$215
2x10—8'—20'	$289
2x12—8'—20'	$289

STD. & BTR. HEMLOCK

2x4—6'	$ 69
2x4—7'	$ 89
2x4—92¼ Stud	$189
2x4—14'	$169
2x8—12'	$169
2x8—14'	$169
2x10—8'—20'	$229
2x12—8'—20'	$229

FIR PLYWOOD

4x8—⅝ T-G	$10.50
4x8—½ Std.	$ 8.50
4x8—⅜ Std.	$ 6.25

D UNSANDED

4x8—5-16	$4.50
4x8—⅜	$5.00

GYPROC SPECIAL
4x8 - ⅜" $2.85
4x8 - ½" $3.15
Price per 1000 Sq. Ft.

½" GYPROC	$ 95
½" FIRESTOP	$105
⅝" FIRESTOP	$120

ALSO STOCKING
Joint Cement, Filler, Tapes, Bead, etc.

STUCCO WIRE

16—16"	$19.50
Tar Paper	$ 5.50

INSULATION
Price per 1,000 Sq. Ft.

R7 FIBERGLAS	$76
R12 FIBERGLAS	$130
R20 Fiberglas	$220

Deliveries made anywhere on Vancouver Island. Before you buy compare our prices. For quality service and guaranteed savings, phone:
385-8711
386-3374

MOORE WHITTINGTON LUMBER LTD.
MW
2614 BRIDGE ST.
386-1331

DOOR SALE
CLEARANCE of all doors in MW SHOWROOM
20% OFF
Front doors
Back doors
Inside doors
Solid core doors
French doors
HOURS MONDAY to FRIDAY
8 A.M. to 5 P.M. 386-1331

CLARKE DOORS LTD.
542 Hillside Ave.
386-8861
"The Door Specialists"

Stanley Thermal Metal Entry Door Units
Pre-Hung Doors
Pocket Doors
Bi-Folds
Hardware

SAANICH LUMBER YARDS
3041 Douglas St. 385-2486
Material for 13 x 20 garage, roofing extra $340.00
Compost Box, 4 x 6 $10.00
Work Bench materials $12.0
8 x 10 Greenhouse
Sabot Dinghy Kit
Garden Shed, 6'x7'6"
Chicken Coop, 6'x7'6"

HARDWOOD
Over thirty varieties in stock. Maple chopping block. Laminated table tops. Hardwood dowlings. Compare our prices. Norse Craft, 2825 Bridge St., 383-4233. Open Saturday.

BARGAIN
Used timbers, 8"x16"x15' and 8"x8"x12'. Good for retaining walls, bridges, buildings, wharfs, blocking for trailers and boats, etc. 479-9004, 479-4661.

CUSTOM CUT FENCE POSTS split or round. 592-7942.

65 BUILDING SUPPLIES

IMPERIAL BUILDING MATERIALS LTD.
The Builder's Supply House

15% DISCOUNTS TO JUNE 30!

KITCHEN CABINETS BY LONG BELL and MERIT
See our fabulous new displays including merit new door designs.

LATEX Fence Stain $4.95 Gal.

OVAL MIRROR
Gold—22x29
$17.95 each

5 mm FLOAT MIRROR
24x36 — $14.95 ea.

BUY WHERE THE BUILDER BUYS FOR LESS
2955 DOUGLAS ST.
386-1401
STORE HOURS
Mon. - Fri. 8 - 5. Sat. 8 - 12
Member of Victoria HUDAC

Butler
Butler Brothers

NO. 1 RGH. CEDAR FENCE BOARDS

1x6 — 6'	$1.08 ea.
1x6 — 8'	$1.44 ea.
1x6 —10'	$1.80 ea.
1x8 — 6'	$1.32 ea.
1x8 — 8'	$1.76 ea.
1x8 —10'	$2.20 ea.
4x4 — 5'	$1.95 ea.
4x4 — 6'	$2.50 ea.
4x4 — 7'	$3.20 ea.
4x4 — 8'	$3.70 ea.

FARM FENCING

10.47-12"x20 rods	$64.95 roll
10.47-6"x20 rods	$62.25 roll
8.45-6"x20 rods	$72.95 roll
9.39-6"x20 rods	$73.25 roll

PRE-CUT CEDAR PICNIC TABLE
$19.95 ea.
(NOT ASSEMBLED)

2046 Keating X Road
652-1121
Open Mon. to Fri.
7:30 a.m. to 5:30 p.m.
Sat. 8:00 a.m. to 5:30 p.m.

APPROX. 30 TONS, REINFORCing steel, No. 8, 9, 10. Intermediate. Mostly 40' lengths. $156 a ton. Ken Johnson, 382-8121 days.

70 MUSICAL INSTRUMENTS

We're a little hard to find
BUT OUR LOW
Warehouse prices
ARE WORTH IT
Check out our
—6 year warranty
—Free lessons with no obligations.
383-8711
and ASK FOR DIRECTIONS
CASCADE ORGAN & PIANO
WHSE. NO. 2-370 GORGE RD. E.
Behind McDonald's Supply

1 Only Kincaid Piano returned from rental. Special $995
Reg. $1295
See Reg. Stone at
SOUND OF MUSIC
PIANO AND ORGAN CENTRE
1517 Quadra 383-0239
CLOSED MONDAYS

Fun Fun Fun Fun
DROP IN and PLAY THE
BALDWIN
FUN MACHINE
3 DIFFERENT MODELS IN STOCK. OPEN 'TIL 9 P.M. MONDAY thru FRIDAY.
BERNIE P

80 BOATS and MARINE

BOATLAND
Div. of Duncan Boatland

77 MERCURY MADNESS SALE

4.5 h.p. $495
7.5 h.p. $635
9.8 h.p. $695
20 h.p. $845

OTHER MODELS AT SUPER SAVINGS

SERVICE CENTRE
for Mercury and Mercruiser

In Victoria
Call DOUG at 474-1267
1074 Goldstream Ave.

In Duncan
Call ED at 746-4156
Island Highway

HORWOOD MARINE

GLAS PLY
K & C
CATALINA SAILBOATS
22, 27, 30
823 PANDORA 385-1451

TANZER Sailboats
22' Deluxe
Sailaway Package $10,900
$10,900
7.5 Metre (25') Deluxe
Sailaway Package $13,950
26' Deluxe
Sailaway Package $17,900
See Them At

bcc bob whyte marine ltd.
SALES AND SERVICE
Corner Harbour and Resthaven
656-6421 SIDNEY

27' DIESEL FISHERMAN DORY Dual controls, 6 cyl. Perkins diesel, enclosed cabin, sleeps 4. Diesel economy. On Display. ONLY $9950.
2270 Harbour Rd. Sidney
W.C. BOAT BROKERS
656-5591

CRUISE-A-HOME
NEW
40' heavy-duty deluxe fibreglass houseboat is now ON DISPLAY at
WESTPORT YACHT SALES
656-5832

ZERO CALORIE LUNCHOURS plus see our special of the week. Immaculate Chris Cavalier Express Cruiser. Priced to sell with near new power, $9,950. Victoria Boat Mart, 453 Head St., 383-3324.

OVER 80 BOATS
12' - 40' POWER - SAIL
BANK FINANCING O.A.C.
OAK BAY BOAT BROKERAGE
1327 Beach Drive 598-1921

22' K-C THERMOGLASS BRIDGE double control, 188 Merc I-O, FWC, low hours, trim tabs, C-B sounder, galley pack, anchor, dinghy, and more. $14,500. 598-5812.

74 REINELL, 20' HARDTOP, 165 h.p. Mercruiser outboard, with ink, galley unit, depth sounder and tandem trailer. Excellent condition. $6700. 656-3679.

34' EX-GILLNETTER, 6 CYLINDER Ford gas engine, good running order. 2 station hydraulic steering, hull sound. Boat needs some work. Asking $8,500. 383-1035 or 386-9051.

25' SHEPHERD
$8600
Quality express cruiser, FWC, V-8, mahogany and teak. 656-3373 or 658-8581.

15' WOOD-FIBERGLASS BOAT, very clean with convertible top, 18½ H.P. Johnson with controls. Fairly new Voyager trailer, complete $950. 479-7115 days, 479-8583.

CAL 25, EQUIPPED FOR RACING and cruising, excellent condition, $11,500. Duncan, office 746-6232, res. 748-1727.

ALL BAY MARINA
2238 Harbour Rd.
Sidney, B.C. 656-3167
Open 6 Days — Closed Mondays

1972 16' FIBERFORM, TRI-HULL, full canvas, 50 H.P. Mercury, trailer, immaculate, offers on $2,900. 477-8381.

1968 55 H.P. CHRYSLER, ELECTRIC start, long shaft, complete with controls and tanks, $350. 478-4085.

ANY REASONABLE OFFER, 25 ft. fibreglass over plywood, gasoline inboard, salt water cooling system, 383-8038.

"SAN JUAN 21," RETRACTABLE centreboard head, $5,000, firm. Located govt. wharf, Maple Bay, 112-748-0448.

17 FT. STERN DRIVE MERcruiser, 140 h.p., lots of extras. Holsclaw trailer, top condition, $4,900. 479-9616.

SAIL BOAT, 20' WITH ½ CABIN, fibreglass bottom, mahogany deck and outboard motor, closest offer $1,000. 478-1622.

OFFERS WANTED ON LUXURY 34' houseboat, fully equipped. Replacement value $65,000. Maybe your biggest bargain. 598-7992.

19' BOAT, WOOD AND FIBERGlass, 85-h.p. Johnson electric, $2295. 474-1201 or 478-4854.

25' ALBIN DIESEL, SWEDISH cruiser, excellent condition, $21,000 firm. 479-1920.

1974 15 HP JOHNSON LONG shaft; will consider swap for short shaft or sell. 598-5038.

34' EX-FISHBOAT, ¾ REBUILT, has Chrysler crown engine, $7,000. Firm. 748-1401 after 5 p.m.

26' WOOD BOAT, UNIVERSAL engine, good condition. Reasonable price. 477-4186.

NORCOLD FRIDGE
110-12 volt Model DE 400, still in crate, $395. 592-4281.

WORK BOAT, 16½' FIBERGLASS, hard-top 1975, 70 horse evinrude, $2,500. 656-5214.

HAIDA 26', EXCELLENT CONDItion, 5 sails, many extras, year's moorage, $12,500. Phone 592-2640.

9' FIBREGLASS DINGHY FOR sale. Also orders taken for same. Please phone 656-5837.

TRADE MY TRAILER (MOBILE home) for a boathouse anywhere. 642-3438.

29' C.B. GRENFELL, ACCEPT paper, property. Sell $16,900. 592-0067.

23' LAPSTRAKE EXPRESS cruiser, well maintained, $4900. 479-7695.

21' COMMAND BRIDGE CRUISer, inboard, outboard, excellent condition. 479-6939.

26' RANGER SLOOP, SUPERB condition, well equipped. $17,500. Nanaimo, 754-4626.

C AND C 25
Excellent condition, $16,500. Duncan 748-9877.

VENTURE 24 SAILBOAT, THREE sails, $5,500. Fiberglass kayak, $75. 477-5309.

OUTBOARD MOTOR, 4 HP Merc. with 3-gallon tank, good condition, $225. 384-8330.

15' SUNSPOT SAILBOAT, 3 sails, 6 hp outboard, cabin, great for short cruises. 384-8330.

24' BELL BOY EXPRESS CRUISer, fully equipped, very clean, $11,900. 477-5076.

18½ BRANDLMAYR, VOLVO INboard, outboard, rebuilt motor, $2500. 652-1462 between 5-6.

12' FIBREGLASS OVER PLYwood boat, with trailer, $300 or nearest offer. 479-8111.

OMC REMOTE CONTROL, $50. 383-9395.

80 BOATS and MARINE

BIG OIL DEAL
On Fishing Mercs

BUY A NEW MERC
20 OR 40 H.P.
4.5, 7.5, 9.8,
Get A Complimentary Case Of Quicksilver Oil
SUGGESTED LIST PRICE
$33
at participating Mercury Outboard Dealers
HURRY!
Offer Ends June 30
MERCURY MARINE

Oak Bay Marine
SALES AND SERVICE
DEALER FOR
KONG & HALVONSEN
ISLAND GYPSY
DIESEL TRAWLERS
DAVIDSON SAIL BOATS
DAVIDSON DIESEL CHUGGERS
GREW BOATS
SANGSTER — BOATS
CAMPION — BOATS
ZODIAC INFLATABLES
EVINRUDE OUTBOARDS
OPEN 7 DAYS
1327 BEACH 598-3393

DOUBLE EAGLE
GLASPLY
CANAVENTURE
CAMPION
JOHNSON Outboards and ROADRUNNER Trailers

bcc bob whyte marine ltd.
SALES AND SERVICE
Corner Harbour and Resthaven
656-6421 SIDNEY

CANOE COVE

44 FT. GARDENER TRAWLER style cruiser with GM 4-71 diesel, heavily constructed, good inventory including radar, 1800 N.M. cruising range, new 1973.
$109,000
656-5711 Sidney, B.C. 656-3915

1973 25' BAYLINER SARATOGA offshore; hard top galley, head, twin Volvo 130's, FWC trim tabs, swim grid, sounder, compass, camper back, plus fish curtain, new A.F. paint, excellent condition. Offers on $10,800. 592-9178 evenings.

SACRIFICE PRICE — $9,900
27 ft. Express Cruiser, fully equipped. Sleeps 4, standing galley and head, near new. Only 35 hours. Valued at $18,000 but must sell soon at a loss due to other commitments. 478-9904.

HIGHER UTILIZATION IS PERhaps the answer to those who love boating. Interested in sharing ownership of a modern 'Cruise-a-Home'? Tel. 384-4891.

COMPLETE 15½' OUTFIT. Hourston Glasscraft, 60 Johnson electric, tilt trailer with spare, skis, jackets, ropes, convertible top and snap-on back canvas. $2575. 477-8164 after 5 p.m.

IMMACULATE 2550 BAYLINER Saratoga Offshore, 190 OMC, very low hours, includes custom bar, sport yak, C.B., dual batteries, compass, life jackets, etc. $12,800. 477-9929.

17' DOUBLE EAGLE, 115 JOHNson, 6-horsepower Merc; sounder, downrigger, safety equipped, Ezeloader with brakes. Well maintained. Asking $4500. 595-9111, local 206, ask for Fred.

DAVIDSON SAILBOATS
D18 Family Weekender on Display
SALE PRICE $5295
OAK BAY MARINE SALES
1327 Beach Dr. 598-3393

FLOATING HOME
Cedar log float, 2-bedroom, shower, fireplace, large covered porch, many extras. Phone 382-6516 or see at A wharf, 453 Head Street.

PERKIN'S DIESEL MARINE ENGINE
6-cylinder with reduction gear, estate sale, $2500. 477-5004.

WANTED, LATE MODEL 10 HP SS Merc outboard; have 50 calibre plain black powder rifle and Western saddle, both like new. $600 value to swap. 478-3962.

40' CRUISE-A-HOME
in excellent condition. Will accept trade, and finance. Call F. G. Parker 382-0397 for further information.

FISHING CHARTERS FROM Parksville area by hour, day, or longer period. Reasonable rates. Everything supplied. Reserve now. Phone 112-468-9746.

CATALINA-22, MUST SELL, leaving country, no reasonable offer refused. Galley, head, trailer, outboard, Avon dinghy 112-537-5804.

KIT—BOATS
New 20' runabouts and cruisers, from $1,500. New cruiser with diesel or gas power, from $6500. 656-6806.

MUST SELL: 1975 24' BAYLINER Saratoga H.T., 225 Volvo. Complete galley. Many extras, $10,500. Phone Salt Spring, 653-4274 after 8.

19' CLASS B DAY BOAT, READY to fish. Best offer over $2000. Call 483-9133 Lund B.C., between 9 and 10 p.m. Ask for Sean Kent.

21' SAILBOAT, 7 H.P. OUTboard, galley, $4450 or nearest offer. 386-2790.

1974 PACESHIP PY 23. EXcellent condition, completely equipped for racing or cruising, $11,500. 477-9994.

O.K. 14' RACING DINGHY, WELL equipped, excellent condition, fast and fun, on tilt boom trailer. Offers on $850. 592-6271.

17' HOURSTON GLASSCRAFT, 100 h.p. Merc, Easy loader trailer, $3300. Also 9 h.p. $250. Phone 592-1072.

24' SLOOP, YELLOW CEDAR and oak, 9 h.p. diesel, stove, head, heater, dinghy, three sails, two anchors, $6500 or offers. 592-7225.

MV SOCKEYE 36 FT. DOUBLE ender, C license, fish boat, offers. Inquire on boat. Fisherman's Wharf, Victoria.

HOBIE 16, 2½ YEARS, TRAILER, $2000. 598-8298. 383-2068.

80 BOATS and MARINE

GP
"It's The Service That Sets Us Apart"

TRADE-INS

15'6" SANGSTER, 40 h.p. Evinrude, Roadrunner trailer. $2495

16' K & C, 55 h.p. Evinrude, 6 h.p. Evinrude, Roadrunner trailer. $4750

17' HOURSTON Hardtop, 70 h.p. Johnson elec. $4295

18' REINELL hardtop, 140 Mercruiser F.W.C. $5495

18' SANGSTER Cuddy, 120 Mercruiser I.O., V Berth, marine head. $6495

18½' DOUBLE EAGLE hardtop, 1976, 215 Waukesha, F.W.C. maine head, galley package, swimgrid. $9495

MORE TO CHOOSE FROM
All At
GIBSON
Powercraft Centre Ltd.
2520 Gov't St. (Near Bay)
382-8291

PELAGIC
PACIFIC INDUSTRIES (1974) LTD.
A COMPLETE STOCK OF FIBERGLASS AND EPOXY MATERIALS
Z SPAR MARINE PAINTS
428 E. Burnside
VICTORIA
386-1811 386-7814

16' DOUBLE EAGLE
—Full camper top
—Elec. wiper
—1600 lb. EZ Loader
—50 h.p. Merc elec.
Package Price $4995

SPECIAL
HONDA 7½ H.P.
4 cycle outboard
$699

MULLINS MARINE SALES LTD.
382-1928 382-4515
925 YATES

RADIO DIRECTION FINDER, new 3 bands, telescopic sensor antenna, beam in on any radio station and beacon, cost $289, sell $175. New rudder position indicator, electric, $55. Knotmeter (0-25 kts.), hull adaptor complete, also logmeter, gives speed and distance, $195. Marine gasoline electric power plant (7,500 watts), as new, f.w. cooled, fully automatic, with silencer, etc., replacement cost approx. $6,500, will sell complete, $3,900. Rangermatic distance finder gives distance of buoys, landmarks, etc., high powerscope, complete, $50. 652-3566.

BOSUN'S
Yacht Brokerage
26' FIBREFORM offshore C.B. $18,900
Contact Jim Squire or Joyce Omlid at
BOSUN'S MARINA
19775 MacDonald Park Road, Sidney
656-5558 Box 2001

VAN ISLE MARINA
BROKERAGE
LAUNCH RAMP
FUEL DOCK
Vacuum pump oil changers Complete line of filters and accessories for all vessels. Open 7 days a week, 8-5 p.m.
VAN ISLE MARINA CO. LTD.
Tsehum Harbor Box 2130
656-1138 Sidney, B.C.

BLUE HERON
BOAT SALES
EXECUTIVE Yachts
O'DAY Sailboats
MERCRUISER Servicing
MERCURY Outboards
MOBILE HOIST
10775 McDonald Park Sidney
656-5564

1976 18'2" HURSTON GLASscraft H.G., 170 Volvo I.O. STAND-UP camper back, roadrunner trailer with brakes, less than 25 hours — absolutely like new. This fully equipped unit is well below replacement at $8500. 478-5633.

BOATERS!
See our large display of appliances, plumbing and electrical supplies.
S. J. PEDEN LTD.
2855 Quesnel St. 386-3464

CUSTOM BOAT AND CAMPER cushions, any size or shape. If you have an unusually shaped cushion, we can make it to your exact size and shape.
TILLICUM FURNITURE
2612 Sooke Rd., near Jacklin
478-0522

RADIOS
VHF — SSB — C.B.
MARINE ANTENNAS
SOUNDERS
Sales — Service — Installation
Ball & Shemilt Electronics Ltd.
1 West Burnside Rd.
386-9414

23'4" FIBERFORM, 225 MERC, CB phone, head, galley, heater, dinghy, sleeps 6, $10,900 or closest offer. Also 10 horsepower Seagull outboard, new $500. 592-3938.

FOR CHARTER, U-DRIVE power and sail, from 20-40' skippered fishing charters, phone 943-8033 or 943-8457 or write Yacht Owners Charter Pool, 1272—56th Street, Delta.

17' GLEN L, FIBREGLASSED, 55 h.p. Bearcat 4-cycle. Full camper top, Galley, head, Roadrunner 1500 lb. tilt boom trailer, $3200. 477-1679 anytime.

CATALINA 27, FIVESAILS INcluding spinnaker, 9.8 Merc, fully equipped for racing or cruising, $16,900. 652-2998.

15' SAILBOAT, (FIREBALL), new deck, new spinnaker, needs some painting. $1100. 382-2058 or 746-5944.

15' LAPSTRAKE FIBREGLAS boat, 18 hp Evinrude (Just serviced) $500 or highest offer. 478-7498.

16 FT. FIBERGLASS FIREBALL, aluminum proctor mast and boom, 2 suit sails, plus spinnaker. $1,000. 652-2451.

21' SLOOP, YACHTING WORLD design, fully equipped for cruising and racing, $5500. 479-3934.

16' HOBIE CATAMARAN WITH trailer. Ready to sail. $2200. 383-2068 after 5:30 p.m.

15' CLINKER BUILT BOAT, INboard motor, 382-7568 after 4 p.m.

WANTED: PROP FOR 1973 65 h.p. Johnson. 592-1997.

16' BOAT, SMALL MOTOR. Offers. 383-9559 after 6 p.m.

80 BOATS and MARINE

MERCURY MARINE
BELL BOY
FIBERFORM
CANAVENTURE

FIBERFORM
76 CLEAROUT

15' SURFRIDER
—65 Mercury Elec.
—Built in fuel tank
—Full canvas cover
—Tonneau cover
—1200 Road Runner
2 ONLY $5495

24' BAJA SEDAN
—188 Mercruiser I.O.
—Full galley
—Standup head
—Flush rear deck
1 ONLY $14,750

2450 BERMUDA HARDTOP
—233 Mercruiser
—Full Galley
—Standup head
—Flush rear deck
—Enclosed forward cabin
—Sliding Glass bulk head
1 ONLY $15,750

A Boat for Every Budget at
MERCURY MARINE
800 Cloverdale
385-1457

DIESEL TRAWLER YACHTS
KONG AND HALVORSEN
"ISLAND GYPSY DIESEL CRUISERS"
New in Canada — Exclusive Canadian dealer. Available in 30, 36, 44 and 57 ft. models. Built in the finest of traditions as established by Kong and Halvorsen Marine and Engineering Co., builders of some of the finest boats in the world. Absolutely the very finest in quality and craftsmanship. You won't be disappointed. Why not be the very first to own this prestigious diesel yacht.
30' MODEL ON DISPLAY AT
OAK BAY MARINE
SALES AND SERVICE
1327 Beach Dr. 598-3393—598-1921

GOLDSTREAM MARINE
HOURSTON Glasscraft
CAMPION
EVINRUDE Outboards
ROADRUNNER trailers
NOW OPEN
for your convenience
Mon.-Fri. 9 a.m.-8 p.m.
Sat. 9-5, Sun 1-5
2994 Jacklin Rd. 478-8391

BAPCO PAINT LTD.
2353 DOUGLAS ST.
SEE US FOR ALL YOUR
MARINE PAINT
Requirements
COPPER PAINT
VIKING ANTIFOULING
BAPCOLITE MARINE ENAMEL
TUFLEX
BAPCOLITE SPAR VAR

ONE ONLY
MINTO ROWING DINGHY
$395
BOSUN'S LOCKER LTD
580 Johnson St. 386-1308

ALL FOR $2900 — 17' STARcraft, fiberglass runabout, with removable, hard-top and canvas, 80 and 6 Horsepower Johnsons EZ load trailer, with new surge brakes, extras include 25-gallon tank, compass, spotlight, etc. 598-3992 evenings, or view at 1624 Hampshire Road, anytime.

BOAT SHOW
THIS WEEKEND
June 11-12
Call DICK CHUDLEY at National Boat Sales, White Birch Rd., Sidney, 656-3966. Eves. 656-5751.

Chrysler Outboards
British Seagull
SALES — PARTS — REPAIRS
KEN PRASING EQUIPMENT
478-9313 934 Goldstream Ave.

A DREAM AND A STEAL
21' Brandlmayr, ready to go, all new paint, head, inboard-outboard, depth sounder, C.B. Owner transferred out of town, only $4900. One year moorage included. Call Mrs. Henderson, 385-1477, 1-10 p.m.

LIVE-ABOARD FIBREGLAS houseboat cruiser, 155 OMC fresh water cooled, tri-hull handlaid, sleeps 6, excellent condition and financing. Drastically reduced, $14,300. 656-5448.

STOVE ALCOHOL—SPECIAL LOW price now at "THE PLASTIC SHOP". Industrial Plastics Ltd. 2105 Douglas St., Victoria. 386-1477 or 460 Wallace St. Nanaimo. 753-0114.

16' CLOSED CABIN SPORT FISHerman, life preservers, fishing brackets, landing net, boat hook, electric start 35 horsepower outboard motor, good running order. All for $900, firm. 642-5531.

EXCELLENT SHAPE, 17' Sangster, 65 h.p. Sleeper seats, full top with a walk-through window, compass, O.B. (complete with E-Z load trailer). Best offer over $4000. 384-0797.

14½' K AND C FIBREGLASS 40 h.p. evinrude and trailer, full convertible top, low hours, two tanks, $1600 or best offer. 477-3601. After 6.

17' SKAGIT HEAVY DUTY fibreglass boat, tilt trailer, 33 h.p. Johnson, 7 h.p. Evinrude, $1590; 12' Tahiti inflatable canoe with paddles, $60. Call 477-8261.

FOR SALE 32' CHRISCRAFT Connie—Twin screw—boat house kept—D.S. and Radio tel, $19,600. 384-6211, Ken.

FIBREGLASS SABOT, LIKE new, no sail, $240. 3000 lb. steel ballast, $120. One roof rack and vinyl box, $35. 388-9826.

CAL 20, "CHI CHI" CAN BE EASily seen at Deep Cove Marina. $550. 382-1202.

LIGHTNING 19 FT. DAYSAILER, 2 sets of sails, spinnaker. Offers on $500. 112-743-5070 eves.

21' CAMPION, 1974 SKEENA, 170 O.M.C., fresh-water cooled, moorage included. 656-4527.

CATALINA 27, 1 YEAR OLD, completely cruising equipped, as new condition, $16,500. 477-8615.

WANTED, 24-26' FIBREGLASS power boat for cash. 652-4317.

17' FIBREGLASS CANOE
386-7128

80 BOATS and MARINE

SIDNEY PROPELLER AND MARINE POWER LTD.
Sales and service for Volvo diesel, Farymann diesel, Espar heaters, Michigan propellers, 656-3421.

16' CABIN BOAT, FIBREGLASS to water level, on trailer, 40 and 9½ Johnson. Good running order, 3 fishing rods with reels, worth $250, plus 60 lbs. lead balls. All kinds of tackle worth $200. All this for $1200 cash. 383-4536 Fridays after 5, all day weekend.

23-FOOT, CUTTER-RIGGED SAILboat. Plywood construction. Ten years old. Seagull outboard. Sleeps three. Fully equipped. $3,300. Phone, Gavin Perryman at 112-564-2311 or Mari Martin at 598-8794 or 477-6911, L. 4809.

NEW 19' GLASS OVER PLYwood with head and flybridge, sleeps two, will sell with or without 40 horse power merc. Will consider trade for larger boat, needing repairs. 642-4101.

14' FIBREGLASS OVER PLYwood, boat and trailer tested. 30 h.p. Johnson outboard, canvas boat cover and convertible top, plus down-rigger and 5 h.p. trolling motor and bracket, $1000. 383-8801.

FOR SALE 35 LB. GENUINE CQR anchor with 175 ft. galv. 5-16 BBB chain, new and unused. New cost near $500.00. Sell for $400.00 firm. 592-2880.

22' DORY KETCH, BREWER design, fibreglass over wood, ¾ finished, sell below cost. Finest materials, white oak, lead keel, etc., $2,500. 477-9376.

CHEAP
23- Bayliner, what offers or trades? 652-3683.

14½' HOURSTON FIGERGLASS boat. Complete with canvas top, controls, trailer, two 25 h.p. Johnson motors, $1400. 477-5770.

18' SAILBOAT IN EXCELLENT condition. Ideal family day sailer, with trailer and extras, $1,795. 595-1605.

14' ALUMINUM BOAT, 4 H.P. Mercury, oars, gas tank. 382-7082.

900-LB. FACTORY BUILT BOAT, trailer. In good condition. 478-4819.

92 SPORTING GOODS

Robinson's
RIFLES
ONLY THE BEST
Brow .308 lever — 3x9 $334 — Rem 7MM 4x12 Redfield $369 — U.S. Carbine 30 Cal. $129 — Deluxe 8MM Mauser $119 — Husquarna 243 Target 3x9 Leoupold $5.95 — Win 30-30 $129 — Husquarna 30-06 $239 — Savage 300 Leuer $179.
SHOTGUNS
We've Got Them
Brow 1G DBLE $359 — Rem 12G auto 3" $239. — Iuer-John 12G DBLE $69.
PISTOLS
All New Dan Wesson
357 Mag Det-Bar from $208 Ruger Cap-Ball 44 Stainless $245. S and W 357 Stainless $294. Colt single action $459.
Free 1 Yr. Layaway Plan
1307 Broad 385-3429

INTERNATIONAL KNIVES
GUNSHOP SPECIALS!
Czech BRNO 8 MM — Set Triggers—old model, Winch 94 38-55 Cal Hex Barrel, Winch. Mod 9422 22 Cal Lever, Ruger Mod 77 250 Savage Cal, Ruger No. 1 270 Cal single shot, Browning 78 single shot 25-06, Sako Super deluxe 270 Cal, S and W Mod 59 9mm Nickel finish, Colt 45 single action army, SPECIAL ALCAN PLASTIC 12 GA wads—02.50 bag.
FATHERS DAY!
Fish filleting knives — many models.
574 YATES ST. 383-2422
(Across from the Post Office)

Gordon's Sporting Goods
1030 Hillside at Quadra
Phone 382-5815
Drop in and see our selection of .177 calibre pellet rifels and pistols!
FROM $21.95 TO $74.95
WEBLEY, IGI, BSA
We have a good supply of .177 and .22 pellets, WEBLEY, MARKSMAN, CHAMPION.

PLAY-MOR
BILLIARD TABLES
SHUFFLEBOARDS
SUPPLIES, CUES
Direct-Factory to You.
384-3332 517 Kelvin Rd.

FRANK WHITE'S
SCUBA SHOP
N.A.U.I. Scuba classes, starting every month. The experts with over 20 years experience in diving instruction. Drop in.
832 Fisgard 385-4713

RIMPAC DIVERS Ltd.
See "The Deep" and Rimpacs display at the Odeon starting June 17.
9818 5th St. Sidney 655-6313

PONSNESS-WARREN TURRET type automatic shot shell reloader, 12 ga. as new condition. Asking $300. 595-5282.

PRIMUS 2 BURNER STOVE with 4½-pound bottle. 10 by 12 Westphalia tent. After 4 p.m., 477-5936.

BEN HILL'S SPORT SHOP
Your Downtown Bike Store
1815 Douglas 385-5921

GOLF CLUBS, 3 WOODS, 10 irons, putter, bag, all-weather grips, good condition, $75. 598-2350.

308 BROWNING LEVER ACTION scope, used once, reasonable. 477-7314.

BRAND NEW DRY SUIT, OPEN to offers. 382-4758.

93 CAMERAS, SUPPLIES and PHOTO FINISHING

SUPER SAVINGS ON
MINOLTA SRT 201. BLACK
1.7 $269
1.4 $299
Bill's Photo Supply
1675 Douglas 383-7443
New Hours 9-5:30
Thurs. and Fri. 9-9

GET INTO MOVIES NOW! Our entire stock on Canon, Minolta, Yashica and Gaf Movie Cameras are on sale at, or near dealer cost! Sound or silent, you can capture summer memories super easy — in Super 8 at a Super Price. But Hurry — They won't last long!
YOUNG'S Sales & Service 784 FORT 382-5512

BELL AND HOWELL LENSES and BINOCULARS ON SALE
All This Week—See our display Ad
city photo
1227 Gov't.
385-5633

NIKON F2 BODY, $450; 85 MM lens, $150; Braun flash, $75 and accessories or best offer, 477-7520.

96 RANGES, STOVES and FURNACES

SMALL 100-YEAR-OLD, WOOD and coal burning fancy parlour stove, in mint condition. $200. Phone 388-6326 after 5.

30" VIKING RANGE, 5 YEARS old, excellent condition, $150. 478-7329.

OIL FURNACE, LO-BOY, 95,000 BTU, 2-speed fan, $100. 386-2582.

VIKING STOVE, 30", WHITE, good condition. $75. 592-2187.

97 FURNITURE

MATTRESSES
INVEST IN THE BEST
INVEST IN REST
B.F. Goodrich foam rubber mattresses guaranteed for 20 years. Latex foam rubber automatically adjusts to variations in weight giving even support the full length of the spine. They are comfortable, cool, hygenic and are made in a fire retardant ticking. 3'3", $119 — 4'6", $139 — Queen, $179 — King, $269. Box springs to match. Polyfoam mattress topper pads, single $8.55, double $11.85, Queen $14, King $17.75. Angle iron bed frames with rug rollers $24.
IMMEDIATE DELIVERY
GREGG FURNITURE
2300 Douglas 388-7365

VILAS
GENUINE
VILAS FURNITURE
WE SHIP
Anywhere in B.C.
Brochure on Request
NOW ON DISPLAY
All new Emberglow finish
CONTINENTAL FURNITURE
716 Johnson St. 386-2458

Mel's BARGAINS
USED FURNITURE
3-pce. walnut bedroom suite, modern triple dresser, 28x54 tilt mirror, 5-drawer chest, 4'6" panel bed, $300; 6' walnut buffet and glass front hutch, $175; 4-pc. Masterwork stereo set, $110. 3460 Quadra, 384-3152. Closed Mondays. Chargex available.

SAGERS' MAPLE SHOPS
386-3841
1802 GOVERNMENT
Victoria's Largest Selection of COLONIAL FURNISHINGS

COLONIAL WINNIPEG COUCH, $90. New colonial 3-drawer chest and night chest, $50 and $25. Oak coffee tables, $50 each. Hardwood bookshelves 38x16x10, $40 each. Finished board and brick bookshelves, $15. Bed, frame box spring and Simmons mattress, $50. Lamp, $15. Large sturdy kitchen table, $15. Girls' 3-speed bike, $35. 386-0615.

SALE! — 2- PIECE GREEN plaid Colonial Chesterfield Suite, $199.95. 4 piece white French Provincial Bedroom Suite, $209.95. Treddle Sewing Machine. Occasional chairs. Dressers. Walnut telephone table and chair. Big Savings! James Bay. Close to New Shop, 201 Menzies, 386-7254.

DESKS DESKS DESKS
Salesman — 3 drawer $50.00
Stell steno with Cadenza $175.00
Executive $150.00
Call: GIBBY McLEOD at 598-3321. Jack Mears Oak Bay Realty

CHESTERFIELD AND CHAIR, $35; chrome kitchen table, $10; kitchen stove, $25; fridge, $25; dresser, $20; plate glass mirror, $5; kitchen stool, $2; 2 kitchen chairs, $5; 1 occasional chair, $5; coffee table, $5; lamp, $10; broadloom, 12x14 and 12x7, $50; Axminster rug, 7x8, $5. 479-1297.

SIDE BOARDS FROM 40" WIDE up. Victoria, Art Nouveau, or Canadian. Ten to select from, quality furnishings at low cost. The Blue Urn, 1133 Fort Street, 382-9913.

MAHOGANY SPANISH STYLE queen size bedroom suite, 5-piece including a cedar chest. 383-0357 after 3:30.

HIDE-A-BED ½ PRICE
Upholstered, like new, you pick the material. 385-8385, 388-6275 pager 732, anytime.

AUTHENTIC COLONIAL DINING room suite, large trestle table, 8 chairs, large buffet and hutch in perfect condition. 112-743-9142.

CUSTOM BEDS
Captain's $120, mate's $115, bunks $100. 479-7400.

3-PIECE SECTIONAL CHESTERfield, blue-green. Good condition. Phone 478-5642.

ONE 5 PIECE COLONIAL CHESterfield set. Like brand new, $350. 388-4833.

CORNER SECTIONAL CHESTERfield, hardly used, brown tone, $300. Phone 477-8861.

BARELY USED QUEEN SIZE bed for sale, value $250, sell for $125. 477-3953.

SIX MAHOGANY DINING chairs, 2 captains, cost $850; sacrifice $260. 595-5273.

ALMOST NEW BEDROOM suite, must sell, offers. Moving. 382-1735. 383-9038.

MAHOGANY VENEER 12 DRAWer dresser with matching mirror, $125. 386-7683.

MATCHING FRENCH PROVINcial, chesterfield, love seat and His and Her chairs, $700. 595-1325.

LARGE WARDROBE WITH shelf, $40. 386-7628 mornings.

MUST SELL DOUBLE BED, NO headboard, $45. 478-3147 after 5.

1 SPANISH TABLE AND CHAIR set, good condition, $80. 478-7792.

LARGE TEAK DESK, LIKE new, reasonable. 477-7314.

HIDEABED, BEIGE, $50. 658-5790.

98 TV, STEREO, RADIO SALES and SERVICE

COLOR TV SERVICE
Overhaul SPECIAL $59.95 plus parts (we make this offer once each year). Butler Brothers Television Service
383-6911

ELECTROHOME BLACK AND white TV, teak cabinet, excellent condition, $175. 479-9967, after 6:00 p.m.

BSR 810 TRANSCRIPTION TURNtable. $95 or best offer. Phone before 7:30 a.m. or after 5:30 p.m. 384-6616.

STEREO COMPONENT SANSUI receiver, dual record player, two Proliner floor mounted speakers. 393-0179.

HELP — TOO MANY COLOUR TVs taken in trade — come in — make an offer. City Centre TVs, Kmart Mall, 477-6971.

CRAIG AM-FM STEREO REceiver, built-in 8 track recorder. $60. 423 Superior Street, Apt. 11, see Bob.

SONY REEL TO REEL TC 377. Good condition. Phone after 5 p.m. 479-4420.

McINTOSH MA-6100 INTEGRATed amp., $600; serious inquiries only. 595-6634.

CONSOLE STEREO, EXCELLENT condition, television, 5 years old. Offers. 383-0656.

TEAC 3300 REEL TO REEL PLUS dolby and tapes, half price. 385-6098.

AMATEUR RADIO EQUIPMENT, components, scopes, coax, racks, power supplies. 477-8096.

12" BLACK AND WHITE T.V. PIoneer amplifier, 16w. Both in excellent condition. 386-1705.

SACRIFICE, 8 MONTH OLD 20" colour TV. $500 or offers. 388-6477. 383-6595.

KENWOOD TURNTABLE, SHURE M91ED cartridge, $75. 383-3762 between 5 and 6.

REALISTIC CB AM-SSB 2 months warranty left, $225. 652-4206.

SONY STEREO REEL-TO-REEL. $100. 386-7683.

PIONEER SX535 RECEIVER, AS new. 595-2567 after 5 p.m.

MARANTZ 140 P.A. 3200 PREamp, 125 tuner, 595-5251.

TODAY'S CROSSWORD PUZZLE

UNITED Feature Syndicate

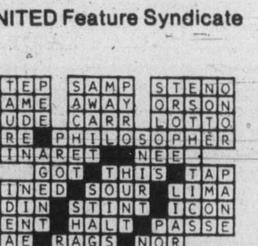

ACROSS
1 Vaudeville routines
6 Lion in "Born Free"
10 Smart: Slang
14 Entire
15 Gadget
16 Instrument
17 The other side
18 Cooking devices: 2 words
20 Broadway hit
21 That chap
22 Frosters
23 Dressed smartly
25 Unlike
27 Pinnacles
30 Underwater workers
31 Distinction
32 Mourned
33 Legume
36 Once more
37 Deliberate lies
38 Funny fellow
39 Cheat
40 Begins a voyage
41 Rational
42 S. Amer. mammals
44 Act of affection
45 Football punts
47 Alleged
48 Become modified
49 Slippery---
50 Farm animals
54 Sear, in a way
57 Feminine name
58 Travel over a surface
59 Real estate unit
60 Silly
61 Bills
62 Old auto: Slang
63 Viper

DOWN
1 Tobacco pipe part
2 Hawaiian storm
3 Account entry
4 Friendly bird: 2 words
5 Foxy
6 Principle of right conduct
7 Seem imminent
8 Chronic drunkard
9 Jungfrau, for one
10 Kind of mine
11 NASA's concern: 2 words
12 Ending with young or gang
13 Part of W. Germany
19 Resided
21 Towel insignia
24 That girl
25 Eats
26 Currier and----
27 Catch flies
28 Small horse
29 Awkwardness
30 Certain pickles
32 Couples
34 Sister of Ares
35 Augments
36 Prevaricators
37 Braid of hair
38 ----- --- whey
40 Extra
41 Medieval tale
43 Mountain ridges
44 Eng. coll.
45 Holy: Prefix
46 Flat
47 Dormancy
49 ----Taft Benson
51 Mouthward
52 Fermented fruit juice
53 Clairvoyant
55 Cheer
56 ---cube
57 Actress--- Farrow

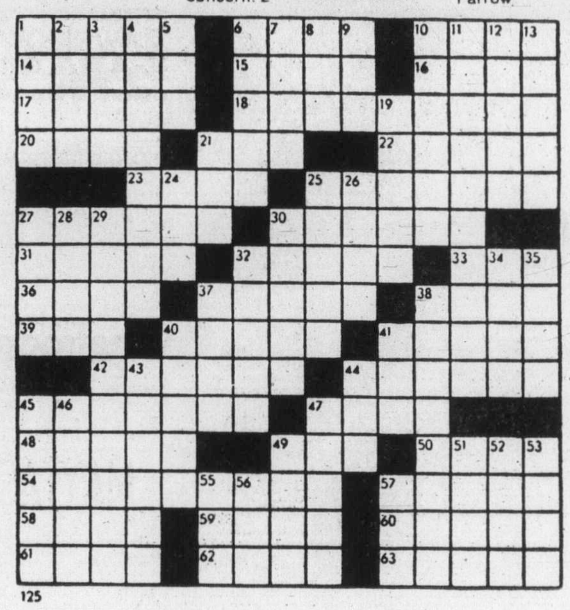

125

By R. A. POWER

98 TV, STEREO, RADIO SALES and SERVICE

RENT to OWN
Open 'til 9 Nightly
PANASONIC—TECHNICS
Color TVs — Stereos
Buy the best and reduce costly service calls! Why pay more? Panasonic 20" Color, only $549, $20 down, $20 per month, O.A.C. Panasonic 26" Color, only 699, $23 down, $24.50 monthly O.A.C. Above rates at 13½% interest, 36 months. Panasonic warranty, 5 yrs. PIX Tube, 3 yrs. parts and labour.

Hi-Fi Equipment
TECHNICS — DYNACO
Technics SL20 Turntables $129
Technics SL2000 Direct Drive $199
Sansui Turntables from $111
Technics Cassette Decks from $249
Technics SA5460 Receiver, 65 wts., PC 20-20 Hz., 0.1% THD $499
Technics SB4500 Speakers, pr. $329
15% off all Dynco Speakers
Sansui Amplifiers from $183
Lower price on package deals.
Bank financing available!

REPOSSESSED
Hi-Fi Equipment
Also Estate Sales and Trade In. Akai GX650D reel tape deck (as new reg. $1430), cash offers to $999 taken. Take over payments of $34 monthly, Sansui QRx7001 receiver (reg. $1199) balance $799, continue payments of $27 monthly. ESTATE SALES Top of Line Sansui receiver QRX6500 and four speakers. Try your offers. Bose 501 speakers, SA5460 Technics receiver, and turntable with ADC cartridge, $999, $34 monthly. Dual 1215 turntable, Stanton Cart, $79.

Car Stereos
PIONEER AND PANASONIC
Panasonic CX141 Auto-Reverse Cassette. Special 129. Complete line 8-tr. and Cassette at low prices.

Independent Buyers
Discount Service
383-1780
939 Esquimalt Rd.
Hours 10-9, Mon.-Fri.
10-6, Sat.

RENT TO OWN
1977
20" Electrohome
COLOR TV
NOTE: Rent to own also available for 26" console TV.
5 year warranty on all parts and labour and 6 year warranty plan on the picture tube. Call
CITY CENTRE TV
OPEN 10 A.M. — 9 P.M.
6 DAYS A WEEK
477-6971
Next to K Mart in the Mall

C. TAYLER
Home Appliance Ltd.
383-3281
RENT
COLOUR
TV'S
707 JOHNSON

98 TV, STEREO, RADIO SALES and SERVICE

IF YOU'VE BEEN THINKING OF Stereo Components, it will pay you in dollars and cents to buy them now — you need no money down, with no payments till September (O.A.C.) Don't wait for fall when prices will be higher, when you can take advantage of Young's Special Summer Sale and save a bundle!
YOUNG'S Sales & Service 784 FORT 382-5512

C. TAYLER
Home Appliance Ltd.
383-3281
RENT
COLOUR
TV'S
707 JOHNSON

MAIS
FURNITURE and APPLIANCES
RENT
Color or Black-White
TV's at PENNIES per day
385-2435 1821 Cook

CAR SOUND
AM-FM radios, tape players, cassette and 8 track in-dash radio-tape player, Jensen speakers. On premise installations.
B.C. SOUND & RADIO SERVICE
931 FORT 383-4731

CAV ELECTRONICS LTD.
755 YATES STREET
MARANTZ, YAMAHA, DUAL
DAHLQUIST, SAE, TEAC, BIC
388-6564

TV RENTALS
14-20" Colour—
Colortron
3180 HARRIET 383-9113

RCA 20" COLOR $499, ZENITH 20" color, $499, 14"-$399, 25" — $599, set up and serviced by our own service dept. BUTLER BROTHERS, 383-6911, 1720 Douglas.

HITACHI TOP MODEL REceiver. Received Consumer Guides. Best Buy. See it for yourself.
ATLAS STEREO AND TV
763 Fort St. 385-2712

DUAL 1225 TURNTABLE WITH Shure cartridge, $100 and one pair Hitachi SR 32 speakers, $100 or $200, the set. Excellent condition. 477-9223 after 5 weekdays.

HITACHI, PHILIPS, NORESCO, Dual. Shop around and compare. We service what we sell. ELECTRON TV SALES and SERVICE. 100 Burnside W. 383-5432.

BARGAIN, JULIETTE QUADRAsonic AM-FM stereo plus tapes. Accept not less than $450, but will listen. 383-3095 between 10 a.m.-6 p.m.

CROWN 1-C150 PREAMP, $275; Crown D-150 amp, $425; EPI 201A speakers, $450. Wanted: 1 pair EPI 50's and Sony Colour t.v. 478-9183.

BAYCREST 3-PIECE COMBINAtion, 22" screen, AM-FM radio and record player, $100 or best offer. Phone 382-2032 after 6.

98 TV, STEREO, RADIO SALES and SERVICE

REALISTIC PATROLMAN 9, $120; Lloyds AM-FM MPX stereo, $120; frequency calibrator 5 V. Supp. Ant. Tune. $55; Hallicrafters, 8 CH, CB, $25. 478-0240.

99 GROCERIES, MEAT and PRODUCE

SUMMER MEAT SPECIAL
50 lb. barbeque pack, excellent for summer barbeques—
20 lb. chuck stak, 10 lb. hamburger patties, 10 lbs. frying chicken, 3 lbs. pork chop, 3 lbs. wieners, 4 lbs. pork sausage, $49.95.
Grade A aged super hinds, $1.25 a lb. cut and wrapped.
Alberta Meat Distributors, 1811 Cook St. 383-3012 383-8552.

"MEAT" AT McCOLLS
Grade A sides of beef $1.05 lb.
Black Puddings, Slicing Sausage, White Puddings, Haggis.
PARLIAMENT MEWS
Ste. 5-230 Menzies St. 382-1611

TABLE STRAWBERRIES
Approx. 12-13 lb. flat, $8.25. Bring own containers. Open daily, 10 to 5, Saanich Fruit Growers Association, 2180 Keating X Road at Veyaness Rd. 652-1138.

HOLLOWAY'S FARM, YOU-PICK strawberries Wednesday and Sunday 8 a.m.-4 p.m. Veyaness Road, 60 cents pound. No reservations needed, your containers.

STRAWBERRIES
Pick your own. Michell Brothers farm, 3015 Island View Beach Road.

STRAWBERRIES READY picked, raspberries and red currants too. Advance orders. 386-0934.

NOW IS THE TIME TO ORDER your strawberries. Picked or pick your own. Phone after 6, 652-2353.

MEAT TYPE RABBITS FOR sale: Californian and other types. 652-2919.

NO. 1 STRAWBERRY, PICKED or pick your own, large berries. 6476 Oldfield Rd.

GRIEVE'S FAMOUS STRAWBERries. You pick or we pick. Phone evenings 652-2528.

PICK YOUR OWN STRAWBERries. 6373 Oldfield Road.

100 MISCELLANEOUS FOR SALE

RIGA
"HAS IT"
HOLIDAY SPECIAL!!!
25% of all "Citex Fabrics" on upholstery orders placed until July 29.
Have your furniture reupholstered while on vacation — for in home estimates with samples call Mrs. Daphne Pollard.
Free pick-up and delivery — Terms available.
RIGA UPHOLSTERY
383-7621 Now In Market Sq.

CONTRACTOR SURPLUS SALE, 6821 Veyaness Road, Central Saanich, Sat. 8 a.m. Air compressor, concrete pump, construction shed, 2-ton Ford truck, cement forms, ties, nails, wooden and steel doors with frames, gyproc accessories, heaters, industrial door tracks with hangers, sewage pipe fittings, filters, electric fuel pump, steel fence posts, steel gate, barbed wire, toilets, basins. NO PRE SALE.

STOVE, $80 OR BEST OFFER. 477-7520.

100 MISCELLANEOUS FOR SALE

MUST GO.
New appliances, furnishings, etc. for sale. Frost free 13 cu. ft. Viking fridge, H. Gold, cost $645, sacrifice at $350. Moffat 30" range gourmet model with additional top oven, H. Gold, cost over $800, offers to $400. Inglis auto washer-dryer, would cost over $600. $200 each. Lovely three cushions tan naugahide chesterfield and chair, excellent condition, cost over $800, couch $250, chair $150. Garden tools, curtains, etc. View at 1522 Clawthorpe (off Doncaster by Sears). Cash and carry, open house, June 25th and 26th, phone 595-4496 Saturday and Sunday only.

LEATHER BREAKFAST NOOK, $100; desk, $79; antique wicker chairs, $70 and $80 each, made in 1830s; ironing machines; 18 cubic foot freezer, $140; stove, $50; propane fridge and stove, $25 each; commercial Freezie slush machine, $500; single bed and headboard, $65; safe, $75; antique wardrobe, $165; Naugahyde couch, $100; daveno, $35; apartment washer and spin dryer, $85; dishwasher, $85; all at the community Garage Sale, 3932 Douglas Street, 479-1713, Tuesday to Sunday, 9:30 to 5 p.m.

COLORED TV, $100. CRIB AND mattress, $40. Couch and chair, $90. Hostess Chair, $10. Stereo stand, $15. Electric fireplace, $40. Tricycle, $10. Table and chairs, $40. Bathinette, $15. Peterson Safety Shell government Approved car Seat, $30. Seed spreader, $5. Rocking chair, $40. Chest of drawers, $20. 6x5 Cedar siding playhouse, $100 or offers. 478-4006.

YARD SALE. SATURDAY, 10-5. 1580 Monterey, off Oak Bay Ave. Baby items, crib, playpen, infant seat, backpack, hobby horse, toys, cupboard doors, leaded window, light fixtures. Chesterfield and chair covers. Plus many misc. items including bathroom and kitchen sinks.

COLLECTORS: LOOK FOR OUR blue "Gypsy" van with excess milk, pressed, depression and carnival glass, some signed, from our own collection, plus Avons, bottles, odds and ends. At Tillicum Flea Market, June 19. The Taylors, Port Alberni.

3-YEAR-OLD PHILIPS, 26" Colour television, large Mediterranean console, offers to $400; console stereo, casette-radio combination, offers to $250; 3-month-old 30" General Electric, self-clean oven, avocado, as new, offers to $425, must sell. 658-8713.

OAK AND METAL FILING drawers, 6"x5", offers; 130 BTU hot water boiler, complete, $100; 2" circulating pump with motor, $50; homemade tablesaw with motor, offers; girls' bike, 24x1⅜ wheels, $20, 479-5850.

2 VIKING OIL SPACE HEATERS, fan and thermal control, 16x18x33, as new, $50 each; 2 Fawcett oil space heaters, with fan, 16x18x33, as new, $50 each; 1 Coleman space heater, with fan, 20x20x34, $25. 477-6274 anytime.

SUPER GARAGE SALE FRIDAY, 10-9 p.m., Saturday 12-9 p.m. Garden equipment, all kinds of tools, bicycles, wood and coal stoves, old Ford rims and many other items. 2591 Cook St.

MOVING OVERSEAS GARAGE SALE
Man and Ladies bike. Tools, China, Cupboards, Chairs, Planter 8'x5'. Garden Tools and more must go. 967 Transit Rd.

TIRED OF GARAGE SALES that turn out to be junk sales? Try our garage sale on Sunday, 9 to 5. Everything from stereos to antiques. 1569 Foul Bay Road, 598-7653.

COMMUNITY GARAGE SALE Tuesday to Sunday, 9:30 to 5. 3932 Douglas Street, hundreds of people have placed their items in this big sale with new stock arriving every day, 479-1713.

SATURDAY SALE: LARGE MOFfat fridge self-defrost, $150; electric stove, $40; rollaway, $25; chesterfield set, $200; rugs, $25; dresser, $30; wardrobe, $25; more, 31 Bushby.

RADIO-CONTROLLED PLANE with engine, ¾'s built, $100. 22-gallon hot water tank, 220 U, $40; 21" reel lawnmower, perfect running condition, $100. 384-3561 after 5 p.m.

MOTORIZED CHECKOUT counter, $200. Four ceiling mirrors, $50 each. Nine shopping carts, $40 each. Misc. shelving, etc. Phone 656-3036, 656-2501.

COLEMAN COOLER CHEST AND stove, $25. Royal Albert silver birch luncheon set, 27 pieces, $100. Television stand and floor polisher. 384-9287.

MISCELLANEOUS, HOUSEHOLD goods including table and chairs, double bed, loveseat, and chair, rugs, small washing machine and record player. 477-5253.

KILN, 18X18X15. NEEDS REWIRing, $75. Carpet, dark green, 6'3"x11', $50. Spanish chesterfield suite, needs reupholstering, $50, 385-4176.

PROPANE FRIDGES
NEW AND USED
8028 GRANVILLE, VAN. 263-8756

72 CREASE AVENUE
Yard sale: Sat. 10 to 3. Canoe, tools, batiks, fish gear, books, furniture, lots of miscellaneous. From three homes.

TWO NEW ALUMINUM PICTURE windows: 4'6"x12', with side window sliding. $125 each or both for $200. 386-3908.

GARAGE SALE, SATURDAY, Sunday, 10-6, color TV, furniture, miscellaneous items. 1457 Hillside. 595-6929.

1 RONEO STENCIL CUTTER and Dodwell duplicator, both like new. 656-6055 after 5:30 or weekends.

2 STAINED GLASS WINDOWS, 24x34, from Old Dutch Church built in 1890 approximately. Offers, 656-6301.

GARAGE SALE, 1878 CARNARvon St. 9 a.m., June 18, furniture, electrical appliances and lots more.

MOVING — ELECTRIC STOVE, $175; automatic dryer, $150, both new condition; also, 39" bed, $40. 383-4996.

CAVEMAN 8' CANOPY, $250, ICE-box for camper, $15, drop arm love seat, $50, all in excellent condition, 479-2892.

GARAGE SALE
Stereo, cassette and 8-track player. Children's toys, beds, light truck. canopy. 778 Dominion. 383-9531.

13 CU. FT. HARVEST GOLD Westinghouse fridge, top condition, manual defrost. 2 years, $195. 479-6931.

BOOK ARTS CLUB OF VICTORIA annual garage sale. Friday, 1 to 8 p.m., Saturday 9 to 12. 1280 Palmer (off Quadra).

GARAGE SALE: 605 KELVIN RD. Utility trailer, tools, aquarium, etc., 382-0982.

DRYER, CHILD'S ROCKER, hostess rack, school desk, ex. bike, 479-4356.

68"X29" OLD-FASHIONED white enamel bathtub with legs. Excellent condition, $15, 592-2752.

HYDRAULIC BARBER CHAIR $50. Woods tent trailer $225. After 4 p.m. 388-9897.

CRAFTSMAN 9" RADIAL ARM saw with stand, like new, $230. 477-6745.

ROTOTILLER, 5 H.P. BRIGGS and Stratton, reverse, $185, phone 477-9665.

WOODS 9X11 OUTSIDE FRAME family tent. Like new, $85. Phone 592-1597.

7-ROOM SLEEPING-DINING tent, like new, $210. Phone 385-6147.

19" REELMASTER MOWER (Toro), $80, phone after 5 p.m. 652-2938.

TENT, LIKE NEW, 15X11, COMpact, easily assembled, separate sleeping area for 5. $160. 477-6083.

OLD WALNUT BUFFET AND radios, violin, trailer bare hitch etc. 658-8893.

MUST SELL STEREO, HIDE-A-bed, kitchen table and chairs, small dresser. Phone 383-7294.

ATCO LAWNMOWER, EXcellent condition. Will sacrifice at $125. 386-0142.

MCLARY-EASY WASHER AND dryer. Phone 598-7979.

24" STOVE, $50. USED KITCHEN cupboards, $50. 384-7366.

SPECIAL: 2500 CLEAN RED bricks, 19c each. 384-9624.

23 CUBIC FEET CHEST FREEZer, good condition, $225. 652-2030.

LARGE SOLID OAK EXECUTIVE desk, $375 or best offer, 386-9765.

GARAGE SALE, SATURDAY
2424 Richmond

RCA DRYER, LESS THAN 1 year old, $175. 477-4185.

METRIC TOOLS, POWER SAWS, power drills. 477-7314.

100 MISCELLANEOUS FOR SALE

EATON'S WAREHOUSE STORE
749 VIEW ST.
WILL BE CLOSED
WEDNESDAY
JUNE 15
TO SATURDAY
JUNE 18
749 View St.

HOUSEHOLD FIRNISHINGS. 126" new teak wall unit. Lazy-boy chair, Sealy sofa bed, matching chesterfield and love-seat, 16 cu. ft. freezer, 9 months old. Craftsman reel type adjustable lawnmower, AR2, speakers — pair. Paintings and art objects. Beautiful marble statue, books, typewriter, crass pump, white stag 9x12 tent, used once. 3-burner Coleman stove, propane heater, plus miscellaneous. 477-9376.

PANOSONIC MICROWAVE OVEN, top model, white. Three-door Admiral fridge, harvest gold. Norge disherwasher, harvest gold. Speed Queen washer. Inglis dryer. Brunswick Celebrity pool table, excellent condition. Six-piece mahogany dinette suite. Two swivel recliner rockers. 592-4327.

G.E. WASHER, WRINGER TYPE, A-1. 8' Sabot sailboat, very reasonable. Universal heavy duty towbar. 12x12 felt underlay mat. 100 ft. 18" wide vinyl floor mat. Old (Dictator) long and short wave cabinet radio. 100 ft. No. 2 copper electric wire. 477-4762.

B.C. ALUMINUM
Window screens $8 and up
Door parts — screen repairs
5" Gutter — Eavestroughing
Storms, Windows, Doors, Soffitt
ANGLES—TUBING—SHEETING
Patio roof — Roll up awnings
3930 Douglas (Cor. Ralph)

HUGE DINING ROOM TABLE, 6 fabric chairs, and service table, by Gump, $200; 12 cu. ft. frost-free fridge, $100; small fridge, $75; chrome table and chairs, $40; 17 cu. ft. Philco freezer, $150; electric range, $125; milk dispenser; mattress and box spring, $50. 598-7480.

GARAGE SALE
SUN JUNE 19—10 to 5 P.M.
Full line of household items
Also 1968 Sunbeam, low mileage
3041 Cowichan Lake Road, Duncan
300 ft past rear entrance of hospital

STEREO $550. CLARINET $125. Couch $50. Desk $15. 53 Chevy Bus $250. Guitar $25. Rugs $25. Sewing machine $250. Miscellaneous. 385-6468.

MOVING; MUST SELL: PIANO, $445; black and white TV, 24", $20; four antique dining chairs, $70; 6-drawer dresser with mirror, $45. Phone 595-4968 or 595-1880.

GARAGE SALE
Queen size 4-poster bed frame; table, six chairs; lamps; record racks; small furniture, etc. 5261 Parker Avenue.

FOR SALE. ONE OLDER fridge, $40; 1 black drop leaf table and 2 matching chairs, $35; 1 50's TV, works well, $25. Phone 388-6326 after 5.

FIVE YEAR MEMBERSHIP FOR European Health Spa, used one month. Value $600, yours for $500. Call 384-6580.

GARAGE SALE, SATURDAY 10-4. Bed, carpets, sink, screen door, odds and ends, 3420 St. Matthews.

BEIGE WOOL RUG, 12'X18'; garden table 40" diameter, barbecue electric rotisserie, Venetian blinds. 382-4122 after 4 p.m.

HALF INCH 5-SPEED DRILL press in cartons. Wholesale price, $199.50. John Stefaniec Ltd., 2021 Douglas St., 384-1027.

7 H.P. BRIGGS AND STRATTON, $65; Pony, very gentle, $65; or trade above items for ?. 112-749-3517.

ONE REALISTIC HAIR DRYER and chair. Like new. One shampoo chair, two swivel chairs. Call 592-1115 or 384-7040.

MOVING, FURNITURE, APPLIances, aquariums, garden equipment, etc. 8213 Lochside, Central Saanich, 10 a.m.-7 p.m.

LAWNMOWER
Sunbeam electric with reel and grass catcher. Excellent condition. $125. 598-7579.

LADY KENMORE DISHWASHER, like new; 5 bar stools; Imperial sewing machine; gold drapes like new; call 478-9210.

APPROX. 30 TONS REINFORCing steel, No. 8, 9, 10. Intermediate. Mostly 40' lengths. $156 a ton, Ken Johnson, 382-8121 days.

9" ROCKWELL BEAVER TABLE saw, complete with 1 h.p. motor, like new. Near new Stihl power auger. 382-9356.

VIKING REFRIGERATOR, 13 CU. ft., $150; 24" electric stove, $50; used kitchen cupboards, $30. 384-7366.

NEW WESTINGHOUSE 13 CU. ft. frost-free fridge, $430; 30" deluxe range, $360; dishwasher, $365. All Harvest Gold. 478-7549.

GARAGE SALE, EXCELLENT articles, lawn furniture, house effects, rugs, etc. 2390 Musgrave St., 10 a.m. Saturday, June 18.

HEAVY DUTY MILWAUKEE router and jig-saw, Stanley skil saw, electric hand plainer, excellent condition, $250. 382-1142.

BARGAINS, HOUSEHOLD ITEMS for sale, plants, carpeting, etc. Low cost. Week long sale, anytime, 9625 Third Street, Sidney.

SLIDING GARAGE DOOR, $75; VW new radial tire, $25; glass bathtub enclosure, $40; horizontal sliding window, 18x33, $15. 656-4266.

MCCLAREY FROST-FREE REfrigerator, a matching stove, harvest gold, excellent condition, $500. 388-6362.

WATERBEDS
478-7345 DAY OR NIGHT

J. R. PIPES
Business Systems
Office Supplies
1121 Fort 386-7728

RECLINER CHAIR, $80. FULL size crib and mattress, $65. Zig zag sewing machine, $60. Large baby changing table, $20. 658-1055.

FRIDGE, STOVE, WASHER, dryer. Good condition. $400 for all. Must sell by Friday, phone after 4 p.m. 386-0530.

2-DOOR FROST-FREE, 15-CU.-FT. fridge, $300; washer and dryer, $250; 30" Coppertone stove, $200. 477-5681.

MAYTAG WRINGER-WASHER, excellent condition, $85. Dryer, $50. 478-2418.

BLACK AND DECKER RADIAL arm saw, Model 770, $300 or best offer. 385-6843.

TWO PAIRS OF LADIES' GOLF shoes for sale, size 5-6. Phone before 12 or after 6, 382-0376.

15' CANVAS CEDAR LATHED canoe. Admiral automatic washer, as is. 386-9934.

ENGLISH PRAM, HAND-MADE, high wheels, in excellent condition, $275. 598-5209.

EXERCISE BIKE, ½ PRICE. Sewing machine with or without cabinet, 592-4409.

PICNIC TABLES FOR SALE. Stained $25. Otherwise $20. 478-1091.

CHILD'S GYM AND SWING SET. Excellent condition. $45.00. 385-8089.

SIX-MONTH-OLD WHITE GE portable dishwasher, $320. GE electric stove, $75. 112-743-2627.

THISTLE BABY CARRIAGE, $35. Vintage vibrating Therapeutic table, $50. 382-9777.

SOLID AROMATIC CEDAR chest of drawers. 595-4857.

4X8 GENDRON DELUXE POOL table, $250. Phone 478-1362.

PIANO FOR SALE, OLDER small upright. $450. Sooke 642-5741.

500-LB. TORSION BAR TRAILER hitch, complete. 388-5851.

ONE OIL-FIRED 50-GALLON HOT water heater. 388-7421 (9-4 p.m.)

KITCHEN CUPBOARDS, GOOD condition. To view phone 382-5030.

WATER LILIES, $3.50 AND POOL fish, $1. 598-1197.

100 MISCELLANEOUS FOR SALE

CHAIN SAWS
HOMELITE
from 12" to 36"
All trades considered
Sales — Service — Parts
Gibson Powercraft
CENTRE LTD.
2520 Government
382-8291

Chesterfields 30% Off
2-pce. chesterfield suiter, $439 to $499; Hide-a-beds, $299; Swivel rockers, $159; Drop-arm love seats, $99 and $149; Kitchen sets, 3 pce., $39.95 to $49.95, 5 pce. $89 to $109, 7 pce. 95 to 159; 5-pce. pine dining set, $399; 8-pce. dining room suite, $899; complete bedroom suites, $219 to $659.95; twin bedroom suite, $599; cedar chests, $99 and $119; chest of drawers, $39 to $149; dressers, $$59 to $149; nite tables, $19 to $39.95; student desks, $29.95 to $99; wardrobes $79 to $199; vacuum cleaners, 29.95 to $79; fire screens, $19 to $39.95; fire grates, $7.95 to $19.95. Use your Chargex or Master Charge.
PANDORA FURNITURE LTD.
New and Used Furniture
1050 Pandora Ave., 383-6319

SALE OF GOOD USED FURNITURE
5-pce. Maple finish kitchen set, $100. 2-pce. green Traditional chesterfield, $250. 1 Traditional sofa, $150. 2-pce. Spanish chesterfield, gold and red velvet, $275. 20" Panasonic T.V. and stand, $285. 7-pce. bedroom suite with Simmons box and mattress, $325. 2 single beds, extra long, $50 each. 5-pce. swivel dinette suite, $125. 2-pce. green blue sectional chesterfield, $190. Philco Ford cabinet stereo, $100. Hall console table, white and gold, $80. For appointment to view call Vic Eden, at Continental Furniture, 386-2450 — evenings 6 till 9 p.m. 479-8093.

FATHERS DAY!
Ideal gift — the pocket knife Dad has always wanted from
INTERNATIONAL KNIVES
574 Yates St. 383-2422
(Across from the Post Office)

VICTORIA LAWNMOWER & MARINE
834 Johnson 386-8338 Victoria
2354 Beacon 656-4012 Sidney

WASHERS-DRYERS
Rebuilt. Specializing in Inglis and Kenmore. New machine guarantee plus free delivery and installation within 10 mi. circle. Washers from $165. Dryers from $125. Also guaranteed service to most makes of washers, dryers, ranges and dishwashers. Low rates. Ralph's Appliance Repairs, 1243 Glyn Rd. (off Wilkinson, 2 blocks north of jail 479-7824. 7 days. 9 a.m.-7 p.m.

The Traders
388-6264 715 Finlayson
388-6264 715 Finlayson
OPEN NIGHTLY 'TIL 9

MAYTAG
C. TAYLER
Home Appliance Ltd.
707 Johnson 383-3281

PS
"THE PLASTIC SHOP"
2105 DOUGLAS ST., 386-1477. ONE STOP SHOPPING FOR ALL PLASTIC PRODUCTS. Industrial Plastics.

Major Appliances and Carpet at contractor prices.
McDONALDS SUPPLY
370 Gorge Rd. E 386-6745

FRUIT PRESS, AMPEX CASsette recorder, portable typewriter, Mens' 10 speed bike, mesh playpen, baby walker, Ford baby car seat, electric heaters, floor polisher, Shopsmith, roof carrier, camp stove. 386-6596.

HAIRDRESSING FURNITURE for sale. 2 circular custom made dressing tables with 4 position seats, 6 styling chairs, 4 basins, 4 shampoo chairs, and one automatic shampoo machine. Reception desk and chair. Available mid July. Phone 388-6477.

CREATIVE COMPUTERS SELLING MICROCOMPUTERS
Imsai, SWTPC, books. Opening soon in McKenzie Mall. Customer and club membership inquiries phone c-o 477-7732, 595-3976.

MOVING MUST SELL MATCHing shag carpet with underlay, two tone gold, 9x12 and 7x9, excellent condition, $200. Complete wet suit, worn only twice, $150. Phone after 5:30 p.m. 385-4564.

UNIVERSAL TRADING CENTRE 584 Johnson, Upstairs Warehouse Bargains. Tools, furniture, antiques, curios, glasswear, pictures, stereos, cameras and jewellery. 383-9512. We Buy, Sell and Trade.

IBM SELECTRIC II TYPEWRITer, new condition, three type elements. $675. Phone 245-7236, collect.

CARPET TREND
corner of Skinner and Langford (Vic West). 386-7501.

SLATE POOL TABLES FROM $575 and shuffle boards L. G. K. Enterprises. 478-8559.

BRAND NEW ELECTRONIC cash register for sale. New guarantee still in effect. Call 477-9215.

WEDDING GOWN, NEVER BEEN used, still in store, offers. Phone after 7 p.m. 384-9720.

OUTDOOR INCINERATOR BARrels, ready to use. Free delivery. $5.95. 383-1328.

LEFT HAND, 2-DOOR FRIDGE, $275, washer $135, dryer $90, dish washer $90; 479-3209.

VICTOR OXY-ACETYLENE welding outfit, three tips, cutting torch $150. 598-8770.

12' ALUMINUM BOAT, SLIDE projector, fishing rods, life jackets and miscellaneous items. 388-4607.

11-PIECE CHIPPENDALE STYLE dining room suite, 4x8 slate, pool table, 477-6853.

BRICKS
Used red bricks, cleaned 24c each, phone 388-9079.

CHILDREN'S SAND BOXES, 4'x4'x8", with sand, $15, delivered. 383-0974.

NEW KITCHEN CABINETS
Crestwood. Very attractive. $350. 652-4268.

FAMOUS ARTIST COURSE, 9 volume, painting, cartooning and drawing. $350. 598-3464.

WOMAN'S 10-SPEED, $60. GAS lawnmower, $35. Electric lawnmower, $30, 477-8796.

R.C.A. 12 CUBIC CHEST-STYLE deep freeze, $225 or best offer. 479-5131.

WOODEN COAL STOVE, $65; 2 radial VW tires, $10; color TV, needs minor adjustment, $70; cutlery set of three, $7.50. 388-6353.

15 AMP. PORTABLE GENERAtor, chemical toilet, propane stove, Hoover apt. washer, motorcycle helmet. 17' canoe, 386-7128.

ROUND WICKER TABLE, $30; new 6x9 braided oval, $25; new baseboard heater, $25; coffee table and matching chair, $25, 592-6281.

WOOD AND COAL STOVE, ETC. Black, nickel trim. $300 or best offer. 383-1000.

KENMORE PORTABLE WASHer, $275; Maytag portable dryer, $100. Excellent condition. 479-9547.

V-GROOVE PROFESSIONAL shuffleboard, $300; tennis net, $20. 478-5244.

3 BEEHIVES, OFFERS; 12' PHIlodendron $50. 474-1750.

HEALTHY HOUSE PLANT, dumb cane 3'6" tall. 382-1984.

100 MISCELLANEOUS FOR SALE

MOVING SALE, MUST SELL AT once: Household articles, bedroom and dinette suites, chesterfields, chairs, coffee and end tables, sofa sleepers, mattress and box spring, dressers, chests, desks, etc., lamps, Colonial solid wood furniture in maple finish and many, many more items too numerous to mention in this ad. All are brand new goods which are already priced at our low, low discount prices — now for this moving sale slashed even lower at bargains you cannot afford to miss. Help us by buying today and we'll help you to genuine savings. "We'd rather sell our goods than have to move it." Apply in person Monday-Saturday 9 a.m.-5:30 p.m., Friday 9 a.m.-9 p.m. Norwood Home Furnishings Sales, 704 View St. in the basement, 383-2912.

KILSHAWS
1115 Fort St.
AUCTIONS
Friday at 7:00
Appraisals
for Insurance and Sale PURPOSES
384-6441

40 CHANNEL CB's
AM and SIDE BAND
AT
INTERCONNECT
2012 DOUGLAS
384-0511

SALE BY SEALED TENDER, 1976 Kubota tractor, model B 6000, damage to front axle housing. 1971 VW Super Beetle, automatic, minor dents. Set of Bostrom hydraulic seats, new. Lionel 14-ft. tent trailer, new, damage to right side. Pentax 35 m.m. camera, water damage; 1964 VW bug, minor damage. Items may be viewed between 8 a.m. and 4 p.m. Monday through Friday at I.C.B.C. Salvage depot, 979 Dunford Avenue, Victoria, B.C., 478-0133. Closing date, 2 p.m. Tuesday, June 21, 1977. Conditions as set out in Tender sheet applies to all sales.

SPEEDQUEEN
WASHERS - DRYERS
Ranges, fridges, microwave oven, freezers, household furnishings.
MATTRESS SPECIALS
ACTIVE FURNITURE WAREHOUSE
566 David 382-8274
Downtown 843 Yates 382-8500

HOUSESAVERS NOW OPEN SUNDAYS
Quality recycled bldg. materials.
242 Mary Street 382-8711
Tues.-Sun. 9:30-5 p.m.
Closed Mondays

CLEARING HOUSE. MULCHER mower, $75; blue and green quilted queen spread, matching lined 100" drapes, $50; 2 iron framed beds with mattresses, $25; 5' bar, $25; fireplace grate and screen, $20; large electric fan, $30; 9'x12' wool floral rug, $25; baby change table, $10. 598-6115.

MOVING SALE — ADMIRAL fridges, freezers, ranges, washers and dryers, dishwashers, micro ranges now clearing out at very special discounted prices — builders and contractors inquiries invited. Immediate pickup. Apply 704 View St., basement. Norwood Home Furnishing Sales.

GARAGE SALE
Furniture, arm chairs, playpen, new tires, dictaphone, kitchen sink, toys, TV, Polaroid camera, 8mm movie camera, ice skates, duplicating machine, underfelt. Saturday starting at 10 a.m. 4081 Gordon Head Road.

WALNUT BUFFET $79.50; 4 drawer walnut chest $45; white double pedestal desk $54; Green recliner, $100; 12 speed GE mixette, bowl and stand $29.50. Mel's Barcains, 3460 Quadra, 384-3152. Closed Mondays. Chargex available.

MOVING
Chesterfield and chair, clothes dryer, china cabinet and matching 8' desk in modern finish. A corner desk, lamps, Zenith 19" portable colour TV, r-r Panasonic tape recorder. 386-6256.

BAKER BRICKS
Clean used red baker bricks. Also flat wire cut and red flat bricks. Good for patios and facing. Also very interesting white old fashioned bricks from England. One furnace, one oil tank. 652-3898.

9-PIECE WALNUT DINING suite, circa 1930, Challen upright piano walnut burl, queen size brass and iron bed, used fridges, hide-a-bed. Sidney Nearly New Old and Antiques, 9781 Second Ave., 656-3511. Open 7 days.

MOVING — WINDOW SASHES four 54"x24", two 45"x 30". Good condition with glass. Rattan chair, upholstered. Electric heater, electric cooker, pressure cooker, Pyrex 12 cup (candle burner). 3050 Scott St. 595-0961.

MOVING — MUST SELL. 3683 Blenkinsop. Sat and Sun. 9-6. Hammond Piper organ, Victoria sofa, chaise lounge, 4½ cu. ft. compressor, phone table, Queen size bed. Old lamps, tools, and many misc. items must go.

MODERN 4-PIECE LIVING room set, walnut 7-piece dining set, Hitachi-Mini. Automatic washer, month old; bedroom curtains, bedspreads, round coffee table, Hoover spin dry washer. 595-3319.

INTERCONNECT
Rents, Sells, Leases Telephone Answering Machines.
384-0511

HITACHI MICROWAVE OVENS clearing at cost. From $329 and up.
ATLAS STEREO AND TV
763 Fort St. 385-2712

IMMEDIATE SALE
Fridge and stove, $150; 2 couches and chairs, $110; double bed, $25; chest of drawers, $40; toy box, $30. 478-2361.

UNIQUE, EXCITING GIFT FOR any occasion. You will want one for yourself, too. Immediate delivery $5.00. Try it. Call Wayne at 388-6161 or 478-4671.

FREE SECURITY SURVEYS AT
PRICE'S LOCK AND SAFE LTD.
847 Fort Street 384-4105

GARAGE AND PLANT SALE, Sat., June 18, at 10 a.m. 1740 Duchess.

UNIQUE! GEODESIC DOME, INsulated fibreglass. Ideal cabin, playhouse, $395. 479-6264.

KID FUR JACKET, EXCELLENT condition, $40 or best offer. 384-9539.

3 POCKET WATCHES, EXcellent condition, with holders. 474-1914.

REEL TYPE MOWER WITH 2 HP Briggs Stratton motor; man's wet suit, 6' height. 383-6203 after 5 p.m.

MOVING, MUST SELL STOVE; 2 fridges, buffet, tires, oval rug. 384-6317.

FRIDGE, GENERAL ELECTRIC automatic washer, electric sewing machine, reasonable. 595-6460.

LONG EVENING GOWNS, MUST be seen. Various styles and colors. 595-8176 after 7.

STOVE AND FRIDGES, OLD style, apartment size, good working. Sale $25 each. Phone 384-4484.

SCHUCO 26" REMOTE CONTROL motor launch. As new, $39. 477-9223 after 5 weekdays.

GARAGE SALE — YOU NAME it, I've got it! 2855 Churchwood Place all day Saturday.

FREEZER, FRIDGE, WASHER and dryer. Clean, good condition, reasonable. 598-1277.

8-MONTH-OLD FRIDGE AND stove, $500. 477-6430.

5-YEAR MEMBERSHIP, EUROpean Health Spa. $175. 383-0485.

103 MISCELLANEOUS WANTED

GOOD, 3-MAN TENT OR UP TO 9x9, Coleman cooler and roof rack, 385-8909.

LUNDS
AUCTIONS
Tuesday — 7 p.m.
Friday — 1:30 p.m.
APPRAISALS
For All Purpose
386-3308

RIFLE, SHOTGUN
WE WANT YOUR GUN OR HANDGUN
CASH FOR ALL MODELS
Robinson's
Since 1929
VANCOUVER ISLAND'S LARGEST GUN SELECTION
1307 BROAD 385-3429

INTERNATIONAL KNIVES
The sharpest place in town
WANTED!
GUNS GUNS GUNS
For shooters—hunters—collectors
ALSO
Badges — Flags — Swords
Uniforms
ANYTHING MILITARY
574 Yates St. Ph. 383-2422
(across from the Post Office)

THE SALVATION ARMY Needs your re-usable clothing, furniture and household goods. "Help us to help others." Family Thrift Stores. Victoria, Sidney and Langford. For pickup — 386-3295.

GIBSONS AUCTION SALES
Now accepting suitable items for our next sale, phone for pickup. 656-6992.

WASHERS-DRYERS
Cash paid for Inglis, Kenmore and Whirlpool washers and dryers working or not. Other makes of dryers considered. Ralph's Appliance Repairs, 479-7824 'till 7 p.m.

RANGES DISHWASHERS
Wanted, working or not. Ralph's Appliance Repairs, 479-7824 'til 7 p.m.

OWNER OF ROYAL WOODS Condominium suite, $33,000, will accept late model car, van, truck, etc., as down paymt. Easy terms. JIM RANSON, Westgate Rlty, 479-5910.

ANY CONDITION
Hide-a-beds and overstuffed furniture. Will buy or remove free. 385-8385, 388-6275 pager 732, anytime.

TIMBER PURCHASED
Standing or felled. Stumpage guaranteed, brush piled and cleared. Also contract loading and hauling, 383-3065, 479-2378.

SAWYER SEWING CENTRE
RENT TO OWN — Domestic and Industrial sewing machines
840 FORT 388-6228

HIGHEST PRICES PAID FOR all your household items. Universal Trading Centre, 584 Johnson Street. 383-9512.

WANTED: FOR PRIVATE USE only, old cut glass, prefer pedestal or covered items. Also old needle point, 595-7874.

WANTED: PICTURE FRAMES, water colors, oil paintings in good or restorable condition. 382-4636.

WANTED: LARGE STEEL WINdow frames containing smaller rectangular or square sections. 386-6359 or 386-1608.

WANTED: SPANISH OR COLOnial bedroom suite, also large round or oval dining room suite with 8 chairs, reasonable. 478-5692.

HEAVY WHEELBARROW, STEP ladder, carpentry bar clamps, power saw, dining chairs, chest of drawers. 658-8129.

WE BUY FURNITURE, HOUSEhold goods, pictures, tools, etc. Best cash prices, 386-0462 anytime.

OLD CAR BATTERIES, RADIAtors, copper, brass, lead. 383-1328. 526 David.

SAND FILTRE FOR ABOVE ground swimming pool, 7,000 gallon capacity. 383-8725. After 5.

TOP PRICES FOR OLD POSTcards, etc. Please call 595-7567 or 383-8311.

WANTED: OLD WOOD DRESSER or dresser set. 384-5190, before noon or after 6.

WANTED: CANOPY CRIB AND basinette, preferably wicker. Good condition. 598-8201.

METAL FENCE POSTS FOR electric fence. 477-3061.

WANTED: GOOD DISHWASHER, 383-4739, evenings.

FRIDGES AND FREEZERS bought. 598-7422. All-Temp.

SELL OLD BOOKS TO THE Haunted Bookshop, 382-1427.

WANTED: OIL RANGE, COOK stove. 478-9182.

WANTED: FAMILY TENT, 9X12, and air mattress, 386-2882.

109 MISCELLANOUS TO RENT

SAWYER SEWING CENTRE
RENT TO OWN — Domestic and Industrial sewing machines
CLOSED MONDAYS
840 FORT 388-6228

WHY BUY AND MAKE A MISTAKE?
Telephone Answering Machine rentals at INTERCONNECT
384-0511

115 SWAPS

14.6-ACRE
PRIME FARMLAND
Located on Lochside Dr. just north of Dooley Rd. in the rich McHugh Valley. This is perhaps the best parcel available today for your country estate. Cleared, fenced on 3 sides, and gently sloping (over 200 feet in length) the land is adjacent to an irrigation ditch and ideal for almost any crop, or even an air strip. The vendor is very flexible and will consider all offers or trades on asking price of $150,000.
386-7521 J. P. DUECK 656-6060
BOORMAN INVESTMENT CO. LTD.
1111 GOVERNMENT STREET

TRADES
Vendor will consider your trailer, camper and truck, motor home, mortgage or agreement of sale as down payment on a well constructed 3-bdrm., basement home with heated 16x32 "Georgian" Pool.
388-4271 Shirley Wilde 478-2459
388-4271 Ruth Lukaitis 477-5306
J. H. WHITTOME CO., LTD.

WANTED: LATE MODEL 10 HP SS Merc outboard; have 50 calibre plain black powder rifle and Western saddle, both like new. $600 value to swap.; 478-3962.

NEW TOWNHOUSE, WILL TAKE auto, shop tools, radio equipment, etc. Down payment. Has 3 bedrooms, fireplace, 2 baths, etc. Located in Langford. P.I.T. approximately $420 per month. 478-5550.

SWAP, 19' PLANK BUILT CABIN boat, sleeps 4, new canvas, 80 h.p. Johnson outboard, value $1,900. For holiday trailer, sleeps 4 to 6 of similar value. 477-8978 after 6.

WILL SWAP '72 VW VAN FOR '72 or '73 small car, automatic, or mid-size with small V-8, power steering, automatic. Will consider any offers. 478-1326 after 6 p.m.

GESTETNER ELECTRIC DUPLIcator, attachments for three colors, for woodwork or office equipment. Prefer drillpress, bandsaw, router, 652-2648.

'71 650-C.C. YAMAHA, EQUIPPED with touring accessories, excellent condition, 9,000 miles, $1350 or best offer. Will consider trade on van or VW Beetle. 384-6688.

116 COINS and STAMPS

ALL SEVEN SERIES OF OLYMpic coins in display case; offers. 474-1914.

MAJOR ERROR OLYMPIC, wrong date, $350. Victoria Press Box 347.

117 ARTS and ANTIQUES

EXCEPTIONAL TWO-PIECE pine cupboard, $695. Walnut Canadian drop leaf table $350. American school clock $295. Early American chest $350. Many fine English pieces as well. Fort Street's new shop, The Blue Urn, 1133 Fort, 382-9913.

CHARLIE JAMES POLE, 30", best offer; French and German dolls, brass bed, etc. Victoria Press Box 396.

SOLID BRAZILIAN ROSEWOOD cathedral chair, frame only, 1845. Professionally refinished, $400. 656-2170.

BEAUTIFUL OLD SOLID WALnut tea trolley in excellent condition, $275. 598-1715.

KITCHEN SIZE GATE LEG table and or 4 complementing oak chairs, price negotiable, 383-2463.

FURNITURE REPAIRED. ANtiques our specialty. 478-2539.

LOVELY OLD SOLID BRASS double bed, $500. 385-0326.

EXQUISITE VICTORIAN BEADed handbag. 595-7582.

120 GARDEN SUPPLIES

PROBLEMS WITH BUGS, RATS, ETC.
We can help! Call:
INSECTA CONSULTANT SERVICES — 479-8177
Cultural, Biological, Chemical Control. Government certified, licensed and insured.

VANCOUVER ISLANDS LARGest stock of new John Deere lawn and garden equipment. Good reconditioned trade-ins usually in stock. J. Grieve Motors Ltd., 652-1642 days, 652-4192 evenings.

Fertilizer

DRYED CHICKEN MANURE. 40-lb. bag for 1.25, minimum 10 delivered. 656-4696.

COW MANURE FOR SALE. 652-2026 or 652-1743. No Sunday calls, please

CHICKEN MANURE, $5 PER pickup. 2010 Millstream Rd.

Plowing, Rotovating and Cultivating

H. HOSKIN LTD.
Long grass and brush cut, hay cut, raked and baled, roto, levelling, etc.
479-2285

DON'S TRACTOR SERVICE
477-3913
We rotovate, plow, cut grass and brush also, loading and hauling.

COOPER TRACTOR SERVICE
478-3143 or 477-5167
Grass or brush mowing, rotovating, loading, hauling, lot cleanup.

ROTOVATING
Gardens and lawns, small or large jobs, reasonable. 658-[illegible]

RENT A BOBCAT FROM $55 A day. 478-0811.

Seeds, Bulbs, Plants and Shrubs

COLLECTION OF 56 MIXED ORchid plants. Prefer to sell as a collection, many blooming size. Some in bloom or in bud. $150, firm. John, evenings, 382-9913.

BEGONIA GARDENS. UNUSUAL hanging baskets, begonias, fuchsias. Standard fuchsias. 5613 Old West Saanich Rd.

BROCOLLIE, CABBAGE, sprouts, cauliflower. 75c a dozen. 1424 Edgeware Rd.

Tools and Supplies

YOUR CHOICE
3 riding lawn mowers in good shape, phone anytime, 652-1562.

GARDEN TRACTOR, HEAVY duty Allis Chalmers, $800. 479-2209.

GARDEN TRACTOR JOHN DEER 14 horse Hydraulic and automatic with 48" three-blade mower, $1750. 479-2209.

Topsoil, Rocks and Fill

SCREENED TOPSOIL WITH sand and manure $12 C.Y.
Minimum Delivery 6 C.Y.
Garden Sand $3 C.Y.
Plus Delivery
Sand — Fill
Road Gravel
Drain Rock
Crushed Rock
Bark Mulch — Fine ¾"-1½"
Bark Mulch — Coarse 1½"-3"
E. NIXON LTD.
Office 385-4431
Nights 479-1937
or 479-2995

USE THE SOIL THE LANDScapers use. Excellent, screened topsoil mixed with sand. Delivered $11 per yard, minimum 6 yard order. Pickup $8.50 per yard. 4251 Blenkinsop. 477-6964.

TOP QUALITY SHREDDED TOPsoil, mixed with sand and manure, 10 to 14 yard loads, $8 per yard. Smaller amounts available. Peninsula Bulldozing. 479-1884.

No. 1 and 2 TOPSOIL
$6.75-$9.50 per yard
Phone 652-3951 or 652-1658.
PICKUP ORDERS WELCOME

TOPSOIL MIXED WITH HUMUS and horse manure, $10 per yard including delivery. 479-0076 or 382-1180.

NO. 1 SCREEN TOPSOIL, MIXED with sand and manure 7 yards — $65, 14 yards—$120, Self-pickup $9—yard. P.J. Trucking, 478-3322.

GRAVEL SUPPLIES(REASONable rates, free fill, delivery only. 478-2326, 478-2428.

WANTED: FREE FILL WITHIN two-mile circle from Woolco. 479-3866.

DON'T BE DISAPPOINTED. TRY our Virgin soil, black, shredded, 383-1532.

LAWN SOD
Johnson Sod Farms. Orders of all sizes. 339-4803. Comox.

TOP SOIL, GRAVEL AND SAND deliveries. 7 yd. minimum. 652-3572.

ANY KIND OF SOIL, GRAVEL, sand and fill soil, delivered, reasonable. 595-0773.

CLEAN FILLED SOIL. $8.50 A yard delivered. 479-5088.

BLACK PEAT SOIL BY THE sack. We deliver too! 382-2843.

ALL FILL WANTED AT PROSpect Lake Golf Club. 479-2688.

FREE. COLOURFUL BLASTED rock. You haul. 479-7847.

GOOD TOPSOIL, 14-YARD loads, $6.50 per yard, 658-8176.

125 PETS and SUPPLIES

MUST SELL FAMILY PET, 11-month-old Irish Setter. $100. 656-6316 weekend anytime. After 6 weekdays.

5-MONTH-OLD LAB AND GERman Shorthair cross pups, very good with children, $10 each, 478-6477.

FOR SALE TO LOVING HOME, beautiful friendly male Samoyed. Purebred, had all shots, $95. 592-6281.

FEMALE KITTEN, 3 MONTHS old, had shots, ½ Siamese. To good home, needs affection, 479-1942.

BABY COCKATIELS JUST OUT of the nest. Semi-tame and tready to be trained, 478-4401.

2 AQUARIUMS, ONE 33-GALLON and one 10-gallon, stand and all equipment, $110 firm. 478-8277.

REGISTERED DOBERMAN Pinscher puppies, 9 weeks old, ears cropped. 642-4343.

WILL TRADE FEMALE POM. for male Doberman. 642-3438. Serious inquiries only.

MAYDON POODLE VILLA
Registered black miniature puppies. 112-743-2493.

ADORABLE REGISTERED white female toy poodle puppy, 3 months. $125. 478-7077, evenings.

REGISTERED BLACK LAB PUPpies, 6 weeks. Phone Duncan 748-9206.

TWO DARLING FEMALE KITtens, need loving homes. House-trained. Free. 479-4741.

REGISTERED MINIATURE white poodles. Good temperament. 478-5364 or 478-0018.

ADORABLE MALE KITTENS, house trained. Free to good homes. 384-0381.

KITTENS, HEALTHY, PLAYFUL. 595-1123; after 6, 592-2949.

A GOOD VARIETY OF KITTENS. 479-4599.

125 PETS and SUPPLIES

BUDGIES — QUALITY SHOW birds; males and females, good breeding stock or pets. All sorts of cages, professional budgie breeding cage, 6 cages in one; built-in feeders and nesting boxes. 383-4536 after 5 Friday, all day Saturday and Sunday.

PUREBRED REGISTERED LAbrador puppies, sire 2½-yr.-old. Excellent hunter — R. dam-2½ yr. old, quiet, gentle, from championship stock. A great all around dog for hunting or children, Duncan. 748-1370.

$100 REWARD FOR RECOVERY or information leading to return of 2½-yr-old male Samoyed (white) lost from west end of Shawnigan Lake June 12th. Very important family pet. 478-5969, out of town call collect.

TWO BEAUTIFUL KITTENS, free together to one good permanent country home, one black and white male, one orange and white female, vaccinated, will contribute to cost of neutering. 652-1373.

Standard Poodles
Puppies. Brown. Reg'd. Well-bred Long line of Champions. 595-1123; after 6, 592-2949.

CANARIES — ONE MALE, ONE female — female raising babies, plus two 6-week-old canaries, all rollers. 383-4536, after 5 Friday, all day Saturday and Sunday.

ISLAND CAT FANCIERS CHILdren's cat show, June 25, 1 p.m. Willow's Park. Entry fee $2.00. 478-1636.

MINIATURE LONG HAIRED Dachshunds. Vaccinated, registered. Delightful temperaments, $200. 479-6379.

FOR SALE TO GOOD HOME without children, 9 months old male, purebred Doberman, $100, phone 479-4903, after 5:30 p.m.

REGISTERED OLD ENGLISH sheepdog puppies from champion stock. Available by July 16. 112-274-2866.

AIREDALE WITH PAPERS, EXcellent quality, 14 months, $250. 477-5695.

TWO DALMATIONS, FREE TO good country home. Phone 479-9453.

BABY BUDGIES, DOUBLE breeding cage, standard show cage. Bird cages. 385-6019.

FREE TO GOOD COUNTRY home, spayed Sheltie Cross 2½ years, 656-1184 between 9-4.

PUREBRED GOLDEN RETRIEVer, male, 10 months old. 479-5913.

RABBIT HUTCH WITH ACCESsories, $30 or best offer. 477-7520.

ROTTWEILER PUPPIES, ONLY 2 left, show stock. 479-6583 evenings.

NEWFOUNDLAND PUPPY, unregistered, $100, 112-748-8312.

ADORABLE KITTENS. PHONE after 6. 656-3135.

REGISTERED FEMALE IRISH setter. 478-3072.

3 ADORABLE KITTENS TO give away. Phone 479-2861.

3 KITTENS, 8 WEEKS, YEAR. 595-1066

FREE FEMALE KITTEN. 382-1625 or 386-9886 after 4.

127 CHICKS, POULTRY, HATCHING EGGS SUPPLIES

DUCKS AND GEESE FOR SALE. 652-3898.

128 LIVESTOCK SUPPLIES and EVENTS

PRIDEHILL BRENDON IS FOR sale. 2-year-old Anglo-Arab gelding by Sa'ika. Consistent winner of Anglo Halter Classes. First in 2-year-old half-thoroughbred, Chilliwack International 1977. Will mature over 16 hands. Excellent conformation and disposition. Should go to the top in any field. 652-4371 evenings.

ATTENTION HORSE OWNERS
Horse shoeing is an industry which requires in equal degree, knowledge and skill. Physiological corrective pathological and specialized farrier services are now available to South Vancouver Island. B.C. certified and licenced. Please contact Donnie Buckner. (Farrier, 748-3348, Cowichan, B.C.)

NEW LOCAL, HIGH QUALITY HAY, $60 PER TON, IN THE FIELD. CUMBERLAND FARMS, 1528 STELLY'S X RDS. 652-2530.

REGISTERED QUARTER horse, 6 years, schooled, 15.2, hands. Buckskin, bred Two Pony Soldier, $500. Can be seen at Harrop Ranch, 8325 West Saanich Road, 652-1885.

ATTENTION EVENTERS AND jumpers, 10-year-old 15.3 hand quarter horse cross thoroughbred gelding, experienced dressage and 3-day eventer. Loving nature, no vices, $2500 or best offer. 479-5131.

BEAUTIFUL HALF ARAB BAY mare, approx. 14 hands. Shown Western and English. Excellent jumper. Good home essential. 479-5837, 479-7066.

WANTED: CALM RELIABLE horse to rent by the hour for experienced lady rider. Have own tack, Elk Lake-Cordova Bay area. 658-1055.

HAY FOR SALE, TAKING orders now for new cut hay. Reasonable rates, due to lack of storage. No Sunday business. Phone 652-1620.

5 DAY ENGLISH HORSEMANship courses. July and August. Also hourly rates. Morning Star Stables. 478-8069.

SIX-YEAR-OLD, SOUND ANGLO-Arab mare for sale. $400. 15" western Simcoe saddle in new condition, $200 firm. 478-8235.

EFFICIENT, RELIABLE, ACCUrate. That's Stanley R. Cosburn. For all your horseshowing needs. 478-1646 — anytime.

RIDING LESSONS. QUALIFIED instruction. Ride your own horse so that you improve together. 652-2768 mornings.

A PLACE FOR YOU AND YOUR horse. 2 basement rooms to rent on a property with stalls available for horses. 652-2768 mornings.

MOVING, WELSH PONY FOR sale, gentle, 12 years old. Dewormed, no tack included, $125, 652-1756 or 652-1422.

7/8 THOROUGHBRED, BAY mare, 14.2 hh, excellent show pony, sired by Solendido, $500, call 592-6000 or 652-1411.

WOOL FOR SALE. WHITE, 65c per pound. Dark, 95c to $1.50 per pound. 652-3059.

TOP QUALITY HAY
for sale $1.75 per bale, free delivery, 653-4556.

DALMATIAN PUPPY, MALE, pick of litter, registered, wormed, shots, $250 to right home. 658-8487.

ONE BLACK GELDING, 15 hands high, 12 years old, $250 or best offer, 477-8288 after 4:30 p.m.

SHERWOOD CREEK FARM open show, Saturday, July 9, 9:30 a.m. Entries on day. 478-1227.

THREE BOX STALLS TO RENT. Riding ring available. 652-2768, mornings.

YORKSHIRE BOAR STUD SERvice available. For more information, please call 478-6315.

17" BARNSBY HERMES TYPE saddle, good condition, $200. 383-7263.

BLACK LEATHER BOOTS, SIZE 7. Jacket, size 12, 2 hats. 656-5483 after 6.

TOP QUALITY CONDITIONED grass and clover, mixed hay for sale in the field. 656-2309.

HAY FOR SALE — $80 PER TON. Deliveries arranged. Griers Farm Ltd., Duncan. 746-6550.

GOOD MIXED GRASS HAY, $1.25 bale in the field. 652-1530 after 7 p.m.

HAY AND STRAW FOR SALE. 652-2023, 652-1743. No Sunday calls, please

HAY FOR SALE, ON FIELD, DElivery available. Meadowbrook Farm, Cowichan Station. 748-0030.

HAY FOR SALE ON FIELD, DElivery available, 6782 West Saanich Rd., 652-1747.

FEMALE SAANEN GOAT, YEAR old, $60. Female Saanen kids, month old, $30. 477-8796.

3½ ACRE PASTURE AND BOX stall, Marigold area. $35 per month. 479-5558.

CALL LEATHER DR. FOR SADdles, tack and blankets repairs. 384-7238.

QUALITY BALED HAY IN THE field, $65 per ton. 479-1495.

REGISTERED HEREFORD COW, in calf. 479-6880.

HAY FOR SALE, $1.90 A BALE. 652-2046 after 7 p.m.

128 LIVESTOCK SUPPLIES and EVENTS

OAK MEADOWS OPEN HORSE show, July 3rd. Judge: Miriam Burman of Vancouver. 479-6843.

HAY FOR SALE, IN THE FIELD, $1.50 bale. 478-0727.

GOOD HAY $1.50 PER BALE IN the field. 652-1664 or 652-3704.

SHETLAND GELDING. NEEDS experienced rider. $25. 478-1650.

YEAR-OLD BILLY GOAT FOR sale. 383-9930.

CALVES FOR SALE, PENDRAY Farms. 477-1519.

BOARD HORSES ON ACREAGE on Burnside West Road. 479-5075.

BALED HAY IN THE FIELD, $60 per ton. 479-6315 after 5 p.m.

QUALITY HAY, BALES IN THE field. 477-8638.

HAY FOR SALE, $1.75 A BALE. 652-1875.

BARRY ALLEN GRADUATE farrier. Phone 478-5278

6 MONTH OLD POLLED HEREford heifer, $135. 652-3262.

14 ACRES, STANDING HAY, Brentwood, 652-3054.

130 HEAVY EQUIPMENT and MACHINERY

BOBCAT
HABITAT 2000
994 GOLDSTREAM AVE.
478-0811 DL 00784A
USED EQUIPMENT SPECIAL

371 Bobcats	from	$3000
700 Bobcats	from	$8000
610 Bobcats	from	$4000
Bobcats, backhoes	from	$2900
Flatdeck trailers	from	$1500
1 Only, Leyland tractor front end loader	with	$4500

Terms Available

MF Massey Ferguson
STANWOOD EQUIPMENT SALES LTD.
Industrial — Agricultural
TRACTORS
6805 VEYANESS
652-1231
"YOUR LOCAL MASSEY DEALER"

75 CFM JAEGER COMPRESSOR, 4 cylinder gas, $2,600; MAYCO C-30 concrete pump trailer mounted, $8,200; 8x8 construction shed; 1962 2-ton Ford flat deck, $1,500; 6821 Veyaness Road, Central Saanich, Sat. 8 a.m. NO PRE SALE.

COMPLETE CONCRETE ROOFing tile production equipment for production of modern lightweight tile design. Call Tom Uipto, 384-0957.

BULL MOOSE FORK LIFT. ALSO TD7 dozer (450 hrs.). Offers? 656-5722 or 656-3110.

1968 JOHN DEERE DOZER. EXcellent condition, new motor, tracks, etc. 384-9624.

STEEL SCAFFOLDING, 53 SECtions, heavy duty, with accessories. Phone 656-5722 or 656-3110.

250 AMP GENERATOR WELDER for sale, $700. Phone 478-4784.

ONE TD18A TRACTOR, WINCH and blade. Offers. 479-7476.

135 FARM IMPLEMENTS

1976 MF 16H TRACTOR, ROTOtiller, sicle bar mower, blade, fertilizer spreader, tire chains, $3200. Call after 7, 478-5304 Jim or 658-8316 Bob.

HAYING EQUIPMENT, NEW and used. J. Grieve Motors Ltd., 652-1642 days, 652-4192 evenings.

GOOD SELECTION USED FARM tractors. J. Grieve Motors Ltd., 652-1642.

150 CARS FOR SALE

1966 PARISIENNE, TWO-DOOR fast back, new front end, new tires, new exhaust, new power brakes, new seat covers, new safety sticker, CB radio and antenna, 8-track stereo and radio, PA system, excellent, small V-8, first, $600. 479-9283.

1973 CADILLAC EL DORADO. Cruise control, air-conditioning. Lots of extras. $6,950. 1974 Charger 360 Magnum, power steering and brakes, Hooker Headers, shift kit, black with black vinyl roof, $5,000. 592-4327.

1973 DATSUN 1200 FASTBACK, automatic, exceptionally well maintained car with only 38,000 miles. $1650. Sports and Classic Cars Ltd., 384-1721, 592-3121. DL00244A.

TRANSPORTATION SPECIALS
1971 Toyota 1200 Sprinter, $285; 1973 Cortina, one owner, very clean, low mileage, $650; 1967 Cortina, $285. Sports and Classic Cars Ltd., 384-1721, 592-3121. DL00244A.

1969 DODGE CORONET 500 4-door, V-8, automatic. Regularly serviced. P.S., radio, two spare wheels with new snow tires, $800. 656-4537.

1975 CHEV MONTE CARLO LANdau, bucket seats, console, factory air, 21,000 miles. Clear out price, $4,250. Sports and Classic Cars Ltd., 384-1721, 592-3121. DL00244A.

1975 DODGE CORONET BROUGHam 2-door hardtop, 23,000 miles, radial studded snow tires, radio, tinted windshield, white upholstery. $4500. 112-743-4334.

1970 CHEV BELAIR 4-DOOR V-8 automatic. Radials, just tested. Excellent condition. $1400 or offers. 479-5724.

1974 FORD COMET 6 CYLINDER automatic. Excellent condition, only 23,000 miles. Full price $2900. Please phone 656-6466.

1971 PONTIAC STATIONWAGON. V-8 automatic, power steering, power brakes. Good condition. 642-3969.

1975 VEGA HATCHBACK, AUTOmatic, radio, exceptional condition, $1785. Sports and Classic Cars Ltd., 384-1721, 592-3121. DL00244A.

1976 CHEVETTE HATCHBACK, automatic, radio, 14,000 miles, $2885. Sports and Classic Cars Ltd., 384-7121, 592-3121. DL00244A.

72 VEGA STATION WAGON, body clean, Pioneer stereo deck, 49,000 miles. Asking $1,400. 385-7581 after 6.

1975 CHEV IMPALA, 4-DOOR hardtop, as new, $3295. Sports and Classic Cars Ltd., 384-1721, 592-3121. DL00244A.

1974 SUPER BEETLE 4-SPEED, radial tires, radio, just had tune-up, in excellent coldition, 24,000 miles, $2495 or offers. 385-7824.

MUST SELL: 1972 AUSTIN MINI, in fair condition, for $1050. Phone before 10 or after 7, 383-4974, 595-2809.

ECONOMICAL TRANSPORtation, 1600 c.c. 4-cylinder, 4-speed 1973 Pinto Runabout, 3-door, radio. Offers. 595-2107.

AUTOMATIC V-8, CLEAN, '67 Bel-aire, power steering, power brakes, 4-door, new tires and brakes, radio, $595. 474-2589.

'73 PLYMOUTH SATELLITE, immaculate condition, 37,000 miles, $2,595. 652-2485.

'71 DODGE DART, 4-DOOR, AUtomatic, power steering. Excellent condition throughout. 656-2564.

68 OLDS TORONADO, BLACK throughout, all power, very clean, $2,500. 478-8616.

74 TOYOTA COROLLA 1600 DEluxe coupe, immaculate, many extras. 477-2128.

1973 VOLVO 145 WAGON, FUEL injected, excellent condition, $3,900. 656-4772.

1968 PLYMOUTH FURY III, good condition, $1,050. Phone 656-2630.

'69 OPEL SEDAN, RUNNING condition, $100. After 5 p.m., 382-0892.

'70 CUDA, 318, POWER STEERing, power brakes, radials, 45,000 miles. $2,535. 478-0245 or 478-5982.

1973 MINI 1000. THE ORIGINAL economy car. Make me an offer I can't refuse, 656-7027.

1969 RAMBLER, 6 CYLINDER station wagon, good condition, $900. 386-2790.

'63 VOLKSWAGEN, $500 OR BEST offer. 478-7516.

'74 MGB, 24,000 MILES, GOOD condition, $3700. 592-6054.

150 CARS FOR SALE

McCALLUM
DATSUN
VOLVO
McCallum Motors Ltd.

VOLVO
VOLVO
BEST SELECTION IN TOWN

76 VOLVO 244 DL, 4-dr. sdn, auto., P.S., P.B., AM-FM cassette stereo $6895

75 VOLVO 164, 4-dr. sdn., 6-cyl. auto., P.S., P.B., air conditioning. Radio $7195

75 VOLVO 244 DL 4-dr. sdn. auto., P.S., P.B., radio, low mileage $5995

74 VOLVO 145 S.W., 4-spd., P.B., radio, under 25,000 mi. $4895

74 VOLVO 142 Grand Luxe, 4-spd., overdrive, radio, radial tires, leather interior $4195

74 VOLVO 144 4-dr. sdn., 4-spd., P.B., radio $4495

73 VOLVO 142 2-dr. auto. radio $3495

73 VOLVO 144 4-dr. sdn., auto. Radio $3995

73 VOLVO 144 4-dr. sdn., 4-spd. $3695

67 VOLVO 144 4-dr. sdn., auto., radio, tape player, under 35,000 original miles $2395

66 VOLVO 122 2-dr., auto., radio $1495

100 POINT BCAA INSPECTED!
DOWNTOWN
1101 YATES AT COOK
382-6122 Dlr. Lic. 00850A
COLWOOD
1836 Island Highway
478-1741 Dlr. Lic. D-00850A

Cornell
CHEV/OLDS
Cadillac
CHEVROLET TRUCKS
Sales/Service 385-5777

77 FORD Squire wgn.
76 OLDS Cutlass 4-Dr.
76 CHEVETTE auto.
76 NOVA 4-dr., auto.
75 PLYMOUTH Duster 2-dr.
75 IMPALA HT
75 DATSUN B-210
75 TOYOTA 1600 4-Dr. Wgn.
75 FIAT 128 2-Dr.
74 HORNET Sportabout
74 OLDS Cutlass air
74 PLYMOUTH Sebring 4-dr.
75 TORINO elite 2-DR.
75 FIAT 124 Spyder
74 PINTO 2-dr. auto.
74 CHEVELLE 4-dr., auto.
74 FORD Wagon, 4-dr.
73 TOYOTA Corolla 1600
72 NOVA 4-dr.
72 PINTO Squire Wgn.
71 PLYMOUTH 2-dr. ht.
71 TOYOTA Corolla wagon
71 IMPALA 4-dr. HT
71 MATADOR 2-dr. HT
70 CHEV 4-dr.
70 PLYMOUTH Duster 2-dr.

TRUCKS!!
75 TOYOTA Long box
75 FORD ½ ton, canopy
76 FORD Courier pickup, auto.
77 CHEV ½-ton Pickup

CORNELL
CHEV-OLDS LTD.
3050 Douglas—385-5777
Dealer Licence D-00681A

1974 FORD GRAN TORINO Squire station wagon, power steering, power brakes, V8, automatic, tinted glass, 3rd seat. 33,000 miles. Original owner. Excellent condition. Must be sold this week. Owner leaving province. 388-3489 (days), 386-6817 (evenings, weekends).

1958 EDSEL
Must sell. Best offer. Phone 386-1989.

'65 VW BUS, NEW ENGINE, transmission, brakes and muffler, a good car, $1275. Phone 652-4174 after 6.

8-PASSENGER GRANDE TORINO station wagon, color blue, trailer towing package with equalizer hitch and air shocks, $4400 or nearest offer. 479-2045.

'68 BUICK LE SABRE, EXcellent condition, reasonably priced. Phone after 4 p.m., 388-7207.

1968 BUICK GS 350 FOR SALE. Good shape. $1500 or best offer. Phone after 5. 478-2278.

'67 COUGAR XR7, 289, 3-SPEED, automatic, must sell, $1850 firm. 478-3198.

1975 TOYOTA COROLLA DELUXE model, automatic, excellent condition, $3000. 479-1523.

1972 MAZDA R100, NEEDS ENgine work, $250. 478-6196 after 6.

150 CARS FOR SALE

VICTORIA DODGE CHRYSLER
ON YATES

DON'T SIGN ANY DEAL

TILL YOU SEE OUR DEALS

76 Monaco Royal Brougham Diplomat, factory air, 5,000 original miles, company demo, bzalance of new car warranty. $6995

75 Pontiac Firebird, see it, drive it, you'll buy. $4895

75 Dodge Ramcharger 4x4, have sun this summer in this beauty $5595

75 Ford T-Bird, one of the last full sized birds $5995

74 Dodge 2-door, sports coupe, 360 cu. in. V-8. Above average condition $3895
$95 Down
48 mos. at $102.89

74 Datsun wagon, runs as good as it looks $2395
$95 Down
36 mos. at $78.05

73 Ford Maverick, a nice 4-door automatic sedan. $2795
$95 Down
36 mos. at $91.62

68 Mercury Montego wagon, excellent second car for family trips $1295
$95 down
24 mos. at $57.33

—All payments quoted on bank approved credit at 13.5% per annum.

—24-Month GW warranty on all used cars.

—BONUS — 3-year oil changes at manufacturers specifications on all used cars at no cost to you.

VICTORIA

DODGE CHRYSLER
819 YATES
Hours Mon.-Fri. 9-9 Sat. 9-6
DL No. D00867A

384-8174

'69 BUICK GS 400. TURBO hydro trans with shift kit. Average mileage, and in really nice shape throughout. Chrome rims and new tires. Should be seen. 385-4610 evenings, 383-1014 days.

1971 VEGA GT HATCHBACK, 39,000 miles, in good running condition. Engine work just completed. Will supply bills. $1,900 .Dave or Rae Allen 385-8189.

1940 FORD V-8
2-door sedan, completely stock. Restored to original. Must be seen, $3,500. 479-1495.

MUST SELL; 69 FORD STATION wagon, power steering, power brakes, must be seen, 655 Lampson Esquimalt. Best offer.

1974 BUICK LUXUS stationwagon, power steering, power brakes, 3-speed automatic, 25,000 miles, $4,000. 598-5403.

1972 BUICK SKYLARK, SUN coupe, factory sunroof, radial tires, tilt wheel, excellent condition, $2700. 595-6791.

'69 PLYMOUTH SPORTS SATELLITE, automatic, 318 motor, tested, near immaculate, brand new paint, offers. 383-1879.

1968 FAIRLANE 500 STATION wagon, power steering, automatic, very good condition, $1200. 479-5547.

MUST SELL 72 CORTINA SL, automatic, excellent condition, 35,000 miles, asking $1350. 386-0897 between 5 and 8.

67 MERCURY RIDEAU 289, four door, interior like new, trailer hitch, good tires brakes just done, $650. 474-2051.

MUST SELL '69 ACADIAN SS, new paint, new 350-400 h.p., Muntzl M-21, new 411 gears plus lots more, $3300 O.B.O. 474-1413.

'73 FIAT 128 A SEDAN. Excellent paint, interior, and engine. Must sell. $1400 or best. Bill 479-0268.

'68 VALIANT, SLANT 6 AUTOMATIC, 145,000 miles, near new brakes, tires, $600. 642-5741.

'68 MUSTANG FASTBACK, NEW paint, mags, 302, headers, Torker, with Holley. 479-0990.

1973 PONTIAC CATALINA STATIONWAGON, immaculate condition, $2950. Phone 598-6208.

1971 CHARGER, FRESH, 300 H.P., 318, automatic, $2800, very clean. 383-0136.

'67 CHRYSLER NEWPORT, 4-door, new brake job, excellent running order, best offer, 386-0993.

1976 DATSUN, ECONOMICAL, 2,000 miles, lady driven, 4-speed, warranty, asking $3,100. 598-3153.

1971 TOYOTA COROLLA 1200, 4-speed, needs paint. Open for offers. 479-8748.

64 OLDSMOBILE, $250, GOOD transportation, needs battery. 598-8223 between 5 and 6.

1974 COUGAR XR7, 26,000 MILES, air conditioning, immaculate, $4695. 479-4068.

GRAN TORINA 73, 18,000 MILES, excellent condition, metallic green, $2800. 652-5617.

'63 RAMBLER, SNOW TIRES, runs well. $125. Call Brian, 592-6281.

1973 AMX 401, 4-SPEED TRANS. Must sell, asking $3650. 383-8675 after 6 p.m.

1964 FORD STATIONWAGON. Excellent condition $400 or best offer. 478-0936.

'63 BAJA BUG. 75% REBUILT, many other parts, $350. 385-9918, 5-7.

1976 MONARCH, V8, POWER steering, power brakes, 4-door automatic, tape, $4700. 642-3380.

FOR SALE, HIS AND HERS '71 Pintos. Two-door and three-door. 477-9985 evenings.

66 DODGE CUSTOM ROYAL, for many more details, phone 592-4816 or 477-5248.

72 MGB, EXCELLENT CONDITION, must sell. Phone 384-6385 or 388-9548.

FOR SALE 72 VEGA, RADIALS, traction, bars, hitch, good compression, after 5. 385-3853.

'63 ACADIAN, CHEVY II, 283, standard. Offers. 383-2913.

THUNDERBIRD 1967, ALL power, $2,875 or offer. 477-2773.

73 LINCOLN MK IV, SILVER edition, immaculate, 382-5836.

1975 MERCURY MONTEGO, 46,000 miles, excellent condition, 478-1692.

'66 CYCLONE GT, 390, HEADERS, Holley, 4-speed, mags. 479-0990.

1971 VEGA, 50,000 MILES, GOOD condition, $1000. 477-4379.

'68 FALCON, GOOD CONDITION. Offers on $600. 385-3873.

150 CARS FOR SALE

DOUGLAS VOLKSWAGEN
PORSCHE
AUDI

YOUR LARGEST VOLKSWAGEN DEALER ON THE ISLAND

PREMIUM USED

76 VW Beetle, 4 spd.	$3595
76 VW Rabbit, 4 spd.	$4395
76 CAPRI II, 4 spd.	$4795
75 VW Rabbit, 4 spd.	$3695
75 Monte Carlo, A.T.	$4395
75 Mazda 808, 4 spd.	$2995
75 Austin Marina, A.T.	$3295
75 Granada (air)	$4795
74 Astre Wgn., A.T.	$2895
74 Astre G.T.	$2495
74 Marquis Brougham	$4395
74 Chev. 9 pass. wgn.	$3495
73 VW Beetle, 4 spd.	$2395
73 Mazda 618, A.T.	$1995
73 Audi Fox	$$3995
72 Toyota, 4 spd.	$1695
72 Vega, 4 spd.	$1795
72 VW Beetle, 4 spd.	$2395
72 VW Squareback	$3295
71 Cougar convert.	$3695
70 Maverick, A.T.	$1795
70 VW Fastback	$2395
69 MGB	$1895
69 Thunderbird	$2195
68 Cortina	$ 895
64 VW Beetle	$ 995

100 PER CENT FINANCING
O.A.C.
SCOTIA PLAN

Douglas Volkswagen Ltd.
Porsche - Audi
3329 Douglas Street

388-5466
Dealer Licence 00341A

EMPRESS
PONTIAC
BUICK
GMC

76 VALIANT SCAMP, 2-door. 6 cylinder, automatic, power steering, and radio. Blue outside with all vinyl interior. $4695

74 MUSTANG II, 2-door. 4-cylinder, automatic. Red in colour with all vinyl trim. $3495

OPEN
Mon.-Thurs. 9-9
Fri.-Sat. 9-6
2867 Douglas at Topaz
382-7121 D.L. D01227A

BEN MADSEN
MOTORS LTD.

76 VALIANT Custom Sedan, V-8, auto., P.S., P.B., red exterior with light gold interior. $3895

75 GRANADA 2-Dr., 6-cyl., auto., P.S., P.B., bucket seats. Finished in light metallic brown with tan vinyl top and interior $4195

74 MUSTANG II, economical 2300 c.c. engine, 4-spd. trans., vinyl top, bucket seats, radio $2895

74 OLDS CUTLASS 2-Dr., V-8, auto., P.S., P.B., metallic blue with matching cloth and vinyl interior, 27,000 miles $3795

74 FORD Torino Squire wagon, air, V-8 auto., P.S., P.B. Gold exterior with woodgrain panelling $4195

73 ASTRE Woody Wagon, auto., light brown with dark brown vinyl interior $2195

73 FORD Gran Torino 2-door htp., V-8 auto., P.S., P.B. Metallic blue exterior with matching cloth and vinyl interior. $2495

72 PINTO Wagon, 2300 c.c. engine, auto., metallic green exterior, matching green interior $1995

68 BEAUMONT Wagon, V-8, auto., P.S., P.B., new power rear window $1295

10 TRUCKS
PRESENTLY IN STOCK

BANK FINANCING AVAILABLE
2691 Sooke Rd. 478-5011
In Glen Lake D.L. 00569A

LOWEST PRICES IN TOWN AT ARTS CAR SALES
642 Burnside E. 383-8302 DL00286A
75 TOYOTA Sr5. Low mileage. $3695
73 ROADRUNNER, many extras $3495
72 TOYOTA Corolla Cpe. $ 995
71 MUSTANG Mach I $3495
71 CAPRI. A little gem $1995
70 MAVERICK Rally, 6, AT $1495
MANY MORE TO CHOOSE FROM

'69 BUG, NEW PAINT, ENGINE, clutch and brakes. Just tested, excellent condition. $1450. 383-5995.

'71 GREMLIN, 6 CYLINDER, good mileage, excellent condition. Asking $995. 598-1617.

'71 VEGA HATCHBACK, automatic, new engine, excellent condition, asking $1600. 592-7244.

1973 MONTEGO MX 2-DR. GT, V-8, auto, vinyl roof, accept trade. 386-6582 or 384-1014.

150 CARS FOR SALE

SUBURBAN MOTORS

HOME OF
LINCOLN, MERCURY, MONARCH, METEOR, COUGAR AND XR7, COMET, BOBCAT, '76 CAPRI II AND FORD TRUCKS!

THEY'RE HERE!!

77 CAPRIS
—3 door coupes
—3 door Ghias
—all new RALLY CAT

EXAMPLE:
77 CAPRI, 3 door coupe
—2.3 litre engine
—power front disc brakes
—4 speed transmission
—rack and pinion steering
—solid state ignition
—rear window defroster
—plus much, much, more!
$5449.30

JUNE 24 TEST A FIESTA!

SUBURBAN MOTORS
3377 Douglas St.
386-6131
Dealer Lic. 00863A

S&H TOYOTA

DOMESTICS

76 CORDOBA
2-dr. HT, full power, vinyl roof. $5995

76 MONTEGO
VILLAGER S.W., air conditioning, trailer towing package. 11,000 mi. $6295

76 BUICK
SKYLARK, 2-door Hatchback. V-8, auto., P.S. $4895

74 GREMLIN
2-Door sedan, auto., radio, radial tires. $2495

IMPORTS

76 TOYOTA
CORONA. 2-door hdtp., 5-speed trans., radio, vinyl roof, 7,000 mi. $4995

75 VOLKSWAGEN
9-Pass. S.W., 21,000 mi. Looks like new. $4895

73 CAPRI
2-Door, V-6, 4-speed, radio, 32,000 mi. $2795

72 TOYOTA
COROLLA S.W., 4-speed. 43,000 mi. $2495

71 MAZDA
S.W. $1295

74 TOYOTA
Corolla 2-door, automatic, 24,000 miles $2695

72 MGB
Convertible, extra clean $2995

SAUNDERS AND HITCHMAN LTD.
2040 Cadboro Bay Road
at Fort and Foul Bay
Dealer Licence D01751A

592-2471

S&H TOYOTA

'74 COMET, ONE OWNER, LOW mileage, excellent. Phone Kathy, after 5, 595-8868.

'71 MALIBU CONVERTIBLE, all power, Bronze, must sell, $2000 Firm. 478-0528.

1975 TOYOTA COROLLA 1200, standard shift, $2600 or best offer. 383-5383 after 3 p.m.

1973 MAZDA ROTARY WAGON, excellent, 25,000 miles, $1875. 382-2317.

1974 VW, GOOD CONDITION. 382-4730 after 6.

1971 FIRENZA, $350. Phone 382-4609.

1954 VW, RADIALS, MAGS, KONI shocks, 1880 c.c. engine .383-7638.

1973 SPORTY DATSUN PICKUP. Many extras. $3,300. 386-7928.

72 CORTINA, GOOD CONDITION, $1500 or offers. After 5, 656-6479.

1969 CORTINA, GOOD CONDITION, tested, $525. 479-1495.

75 MAZDA 2-DOOR COUPE, 25,000 miles. Asking $3300. 478-6473.

71 MONTE CARLO, EXCELLENT condition, inside and out, 652-4187.

'69 T-BIRD, $2,500 OR OFFERS. Phone 478-0014.

1964 VW WHITE, GOOD SHAPE with 1500 engine, phone 656-6554.

1969 VW BUG, 64,000 MILES, good condition, $999.00. 592-4663.

'66 FORD 2-DOOR, CLUB SEDAN, $750 or offers. 598-4116, 598-5684.

'64 FORD GALAXIE, AUTOMATIC, $250 or best offer. 479-4665.

150 CARS FOR SALE

THREE POINT MOTORS

ALL CARS B.C.A.A. INSPECTED

76 MAZDA 808
Four door sedan, only 2,500 miles! Rated in new car condition by B.C.A.A. $3,795

76 DODGE ARROW
Only 5,500 miles on this automatic hatchback. Rated in new car condition by B.C.A.A. $3,695

74 VOLKSWAGEN
Semi-automatic Beetle, 27,000 miles. Rated in good condition by B.C.A.A. $2,395

74 ASTRE G.T.
Only 22,000 miles. Rated in good condition by B.C.A.A. $2,395

74 VEGA
Rated in good condition by B.C.A.A. $2,195

74 TOYOTA 1600
Only 17,000 miles. Rated in very good condition by B.C.A.A. $2,595

73 TOYOTA
Corona sedan. Rated in very good condition by B.C.A.A. $2,295

73 TOYOTA 1600
Only 27,000 miles. Rated in good condition by B.C.A.A. $2,495

72 FORD TORINO
Hardtop, automatic, power steering, radio. Rated in good condition by B.C.A.A. $1,995

ASK TO SEE B.C.A.A. REPORT

Open 'Til 9 P.M.
SHOW YOU CARE DRIVE SAFELY
2620 GOV'T AT HILLSIDE
385-6737
Dealer Licence D00740A

PAINTER MOTORS LTD.
GOOD SELECTION OF PREMIUM USED CARS

76 CADILLAC de Ville	$10,700
74 FIAT, 22,000 miles	$1995
74 GMC ¾, 27,000 miles	$4195
73 PINTO Squire wgn.	$1995
73 PINTO 4 speed	$1795
73 CUTLASS S 2-dr. H.T.	$3295
71 ROADRUNNER 4 sp. 34,000 mi.	$3295
71 BUICK Centurian HT.	$1995
70 COUGAR V-8 auto	$1995
70 MONTEGO MX, 40,000 mi.	$1695
69 CADILLAC, loaded	$2595
69 MALIBU	$1995
69 FIREBIRD overhead cam	$2195
69 MUSTANG V-8 auto	$2295
68 FIREBIRD 400, with air	$2395
67 CAMARO SS, 50,000 mi.	$2495
67 COUGAR auto. P.S., P.B.	$1695
67 MUSTANG V-8 auto, ps	$1895

AND MANY OTHERS TO CHOOSE FROM
1513 QUADRA at PANDORA
D-00346A 385-0122

SIDNEY CAR MART
Shop in Sidney and SAVE!
NEW and USED
Cars—Trucks—Motorcycles and Aircraft
9757 5th St. D01591A 656-2432

16,000 ORIGINAL MILES
1974 Dodge Challenger, red in color. E.T. Mags, big tires, Lakers, Gabriel highlackers, immaculate. Must be seen, 2873 Parkview Drive. Offers.

73 JAVELIN, 35,000 MILES, 360 4 barrel, P.S., P.B., chocolate brown with light brown vinyl roof, new front tires, just safety checked. $3195. Owner transferred to Germany, 478-4653.

1970 FORD GALAXY 500, 4-door, automatic, power steering, air shocks, 64,000 miles, $1,050. 479-1202.

PONTIAC VENTURA 4-DOOR sedan, 1973. Power steering, power brakes, Excellent condition. Mileage 6,000. 383-0820 after 5 p.m.

MACH 1
1971 Mustang, fastback, 46,000 miles, 351 Cleveland 4B, Hurst, $2,150 or best offer, 656-6806.

1975 DATSUN 710 STATION wagon, 18,000 miles, wood grain, 4 speed, radials. 595-0966.

1976 FIAT 128. LADY DRIVEN, 9000 miles. Warranty. Call after 6:30. 384-6395.

76 Malibu Classic, power steering and brakes. Radials, 25,000 miles. 658-8870.

1969 DODGT CHARGER, 4-SPEED, 400 cu. in. motor, $1475. 383-4984. 1216 Tattersal.

72 VW 411 STATION WAGON, $2250. 74 Mazda 808, $2100. Both in good condition. 478-8088.

MUST SELL: 1969 CHEV STATION wagon. Best offer to $1000. 478-4047.

1974 DATSUN B210, 4-SPEED, good condition. Asking $2150. 656-6164.

1966 DATSUN, 4-SPEED, 50,000 miles, good condition, tested, $600. 385-1105.

'65 OLDS CUTLASS S85, NEW tires and paint, power steering, power brakes, offers. 595-0719.

'72 PONTIAC SAFARI WAGON, excellent condition. 386-2669. After 5. 595-2333.

'69 COBRA 428 SCJ, BRAND NEW drive train, too many extras to list, street or strip. 386-7217.

1963 DODGE, 1964 BUICK SKYlark. In good shape. Open to offers. 477-1079.

1972 CELICA ST 46,000 MILES. $1800. 656-4804.

1954 PLYMOUTH 4-DOOR, NEEDS some work, $300. 382-6589.

150 CARS FOR SALE

Speedway MOTORS LTD.
VOLKSWAGEN
PORSCHE
AUDI

MID YEAR CAMPER CLEARANCE

77 VW factory camper, pop up top, sleep 4 comfortably, swivel passenger seat, less than 10,000 miles, balance of factory warranty.
ONLY $7,995

76 DORPER camper conversion, full pop up top, less than 7,000 miles, almost $9,000 new.
ONLY $6,795

72 VW factory camper, full pop up top, orange in colour.
ONLY $3,995

72 VW window van, red in colour, ready for your own camper conversion.
ONLY $2,495

MID YEAR DEMO SALE

continues on complete line of Rabbits, Audi, Porsche and Campers.

DOWNTOWN
971 Yates Street
at Vancouver
Dealer Licence No. D-00486A
385-2415

Speedway MOTORS LTD.
VOLKSWAGEN
PORSCHE
AUDI

PLIMLEY
BRITISH LEYLAND
1010 Yates
382-9121

76 Jeep 4x4	$5995
76 Courier P.U.	$3995
75 Dodge P.U.	$3995
75 Austin Marina	$3295
75 Chev. Nova	$3795
74 Jeep 4x4	$3995
74 Cougar	$4950
74 Toyota SR5	$3495
74 Ford Capri	$3695
73 Mazda 808	$2195
73 Austin Marina	$1895
72 Plymouth Fury	$1395
69 Chev Impala	$1495

OPEN 9 a.m. - 9 p.m.
Dealer Licence 572A

Wille Motors

"CARS and WAGONS"

64 IMPALA SS 327 4 sp.	$1995
70 SIMCA. Runs well	$595
71 MUSTANG 351. mags	$2395
72 OLDS Wgn. loaded	$3995
72 CHALLENGER, full pwr.	$2595
72 GOLD DUSTER, 318, auto.	$2495
73 SATELLITE Stn. Wgn.	$3995
74 DART Sport, 6, auto.	$2895
75 MONTEGO MX wagon	$3795

TRUCKS, VANS, MOTORHOMES

70 FORD ½ ton Pickup	$1795
71 CHEV. ¾ ton Pickup	$1695
72 VW camper	$3495
74 CHEYENNE Blazer 4x4	$4995
75 DODGE ¾-ton pickup	$4595
75 DODGE 1-ton dump	$6995
76 DODGE Ram Charger 4x4	$5995
76 DODGE Maxi 15-pass van	$7495
76 DODGE Camperized Maxi	$8195
76 VANGUARD 22' M. Home	$16,950
76 DODGE Maxi camper	$11,500
76 GOLDENEARS Camper	$12,295
77 WASTERVAL Maxi Conv.	$13,850
77 GOLDENEARS Maxi	$12,495

Many more to choose from

WILLE MOTORS LTD.
Dir. D-00840A
3240 Douglas at Cloverdale
382-2313
OPEN WEEKDAYS 9 'til 9 P.M.
SAT. 9 'til 5 P.M.

BLACK IS BEAUTIFUL
1975 CAMARO, with 4 speed transmission, Holley 4 barrel carb., Edelrock Headers, Crager mags, rear deck spoiler, power steering and brakes. For a deal on this premium car, phone CHARLIE PETERSON, now! Empress Pontiac Buck GMC Ltd., 382-7121, or Res., 592-0458. DL01227A.

'75 MATADOR X COUPE, equipped, buckets, low mileage, $2895; '73 Audi Fox, 2-Dr., 4-cyl., 4-speed, radio $2395; '69 VW Wagon, auto, $995. View next to (Russ Hay Bikes on Government). 384-1014.

'72 DATSUN 1200 FASTBACK, good condition, excellent motor. Urgent sale. Must sell. Offers. 384-5658.

'65 NOVA SS, 2-DOOR HARDTOP, body good, running, $500 or best offer. Phone 384-0997 before 8 p.m.

1971 PINTO AUTOMATIC, EXcellent condition. $1,425. After 6 p.m. 477-8945.

MUST SELL BY END OF month, 74 VW super beetle, very good condition, phone 477-6606.

1967 FORD FALCON, AUTOMATIC, power steering, small V-8, $650. 479-3141.

1975 VOLKSWAGEN BEETLE special edition, forced sale, trades considered. 592-9051.

'71 CUDA, 318, V-8, TIRES, MAGS, tested, $2700 or offers. 598-4116, 598-5684.

1974 TOYOTA CELICA ST, EXcellent condition 40,000 miles. Offers. 642-5069 after 4 p.m.

'63 CHEVY II, STANDARD, 4-door, 6 cylinder, good condition, $225. 479-3934.

'66 RAMBLER CLASSIC, GOOD condition, good transmission and engine. Offers. 384-8508.

69 OLDS, $1000. 67 MGB GT, spoke wheels, $600. Offers. 656-6378.

1972 MAZDA STATION WAGON. Good shape. $1,500. 595-1276, after 5.

MUST SELL, '75 PONTIAC VENtura, 4-door, automatic, power steering, $3500. 474-1579.

1957 PONTIAC, RECONDITIONED, good shape. Passed test. 384-8908.

150 CARS FOR SALE

ENSIGN CHRYSLER PLYMOUTH

ENSIGN'S SPRING SALE

Cars Checked by Car Clinics Diagnostic Centre

GOVT. TESTED

2-Year Written Warranty

76 Dodge Coronet
75 Olds Cutlass Saloon
75 VW Rabbit
75 Valiant Duster
74 Montego MX
73 Chev Impala
69 Plymouth Satallite
76 Dodge Aspen
75 Plymouth Fury Salon
75 Valiant Brougham
73 Mazda S.W.
76 Volare Premier
74 Ford Pinto
76 Valiant Duster
76 Colt Carousal
75 Datsun 710 S.W.
74 Satellite Custom
75 Olds Omega
75 Volvo 164
75 Buick Century
68 Ford Thunderbird
73 Valiant
73 AMC Gremlin
77 Dodge Charger S.E.
75 Toyota Corolla
75 Chrysler Cordoba
75 Olds Toronado
76 Datsun 280 Z
75 Pontiac LeMans
76 Ford Granada
74 Ford Mustang II
76 Fury Salon
74 Plymouth Cricket
73 Mercury Montego MX
75 Chev Monte Carlo
76 Datsun B-210
75 Plymouth Gran Fury
73 Chrysler Newport
75 Dodge Coronet
74 Gran Torino
75 Dodge Monaco
76 Gran Fury
75 Chevy Nova Custom
75 Meteor Rideau s-w.
74 Torino s-w.
75 Chrysler Newport Custom
75 Toyota Celica
74 Hornet Sportabout S.W.
69 Olds Toronado

No Down Payment
100% Bank Financing
INCLUDING
AUTO. INSURANCE
O.A.C.

OVER 250 UNITS IN INVENTORY

ENSIGN
Chrysler-Plymouth Ltd.
DOWNTOWN
YATES AT COOK
Dealer licence number D495A
386-2411
Open Weekdays
Till 9:00

1965 OLDS F85, 2-DOOR COUPE, radio, automatic, power steering, power brakes, $350. 658-5977.

'59 VAUXHALL, GOOD RUNNING condition, 70,000 miles, $300 or offers. 478-1956.

1967 FORD FALCON, EXcellent condition, only 49,600 miles. $800. 386-7174.

1972 MAVERICK, 2-DOOR, 6-cylinder, excellent condition. $2,000. 479-9142 after 6.

1974 TOYOTA SR5, RADIO, NEW radials, 49,000 miles, $1900. 478-8791.

74 MONTEGO MX 9-PASSENGER station wagon, 25,000 miles. 3,800 or best offer. 382-7730.

1973 VOLVO 145 STATION wagon, fuel injected. Mileage 45,500. Offers. 478-5163.

1972 VEGA. MUST SELL, OPEN for offers. 656-5483 before 11 and after 6.

MUST SELL, 1968 PONTIAC Firebird, excellent condition. Offers. 478-3728.

1970 DODGE, 4-DOOR SEDAN, IN good running condition, $350. 477-8367.

150 CARS FOR SALE

Brian Holley MOTORS LTD.

OUR FIRST KILOMETER SALE
of 1977 SABARU DEMONSTRATORS
5c per Kilometer
Make your best deal then get 5c per KILOMETER in $Cash$! !

Example:
3000 KM
(1875 miles)
150 CASH

77 SUBARU DL Wagon (ex-Subaru Canada demonstrator). Metallic silver with blue interior. Woody trim package, wheel trims, etc.
Stk. 2577 5400 KM.

77 SUBARU G.F. hardtop 5 speed. AM-FM radio. Permanent side moulding. Red with tan interior.
Stk 2519 3800 KM.

77 SUBARU 4 dr. automatic deluxe. Metallic brown with white vinyl top. AM radio, etc.
Stk. 2524 1800 KM

77 DL WAGON. Red with Black interior, custom rack and rear deflector. AM radio, permanent side moulding and wheel trim.
Stk. 2523 4000 KM.

77 DL WAGON. Pale yellow, tan interior, side moulding and wheel trim.
Stk. 2513 3800 KM.

Brian Holley MOTORS LTD.
3319 DOUGLAS
Between Mayfair and Town and Country
DR 00903A 384-1161

Millstream CHEVROLET

76 CAMARO V8 automatic power steering, power brakes, radio, finished in orange with white interior $5350

72 PONTIAC 9 passenger wagon V8, automatic power steering, power brakes, radio, finished in bronze $2750

73 VEGA Hatchback. 4 cylinder, automatic, radio. Finished in yellow with black interior. $1850

REMEMBER ITS TRUCK SALE DAYS TILL JUNE 30

OPEN
MON.-FRI.
8:30 a.m. - 9 p.m.
SATURDAYS
9 a.m. - 6 p.m.

Millstream Chevrolet Ltd.
1730 Island Highway
474-1211
Dealer Lic. D01384A

Garden City Auto Sales LTD.

HAS A NICE 4 LETTER WORD FOR YOU
"SAVE"

74 CAPRICE convertible power windows, tape $4695
73 LEMANS Sport with power windows $3895
73 COUGAR Vinyl roof, just tested $3795
70 JAVELIN tape, buckets, new test $2495
71 MUSTANG Grande $2695
70 DART Swinger $2795
69 FORD Fairlane fastback $2295
68 MERCURY Pickup and camper $2895

DOZENS MORE UNITS
Including:
trucks, campers, motorhomes, and boats.

ALSO
COME IN and SEE US about LEASE VEHICLES.

2978 Douglas
382-9111
D-001319A

150 CARS FOR SALE

METRO HONDA

77 HONDAS!

All makes, models, and colours!

PARTS & SERVICE

SPORTS CARS!

3 — 73 MGB Conv'ts
72 MGB
73 240Z
72 240Z
72 BMW, sun roof
74 SPIDER 124 conv.
73 MIDGET Conv.
74 MGB
76 HONDA H'back
76 HONDA H'back
76 HONDA 4-sp. wgn.
77 YAMAHA Enduro '400'

ALL USED CARS
Government SAFETY TESTED
NO DOWN PAYMENT
100% FINANCING
O.A.C.
CALL NOW!
388-6921
9 a.m.- 10 p.m.

METRO HONDA
2151 Blanshard
NEXT TO THE ARENA!
Dealer Lic. D.01627A

METRO HONDA

REG. MIDGLEY AMC Jeep

HORNET
'74 Hornet 2 Dr.
6 Cyl., Automatic, Radio
$2495

'73 Hornet 2 Dr.
Std. Trans., 6 Cyl.
Radio, "Air Cond."
$2295

DATSUN
'73 Datsun 610 Cpt.
4 Spd., Radio, etc.
$2395

'75 Datsun 710 Cpe.
4 Spd., Radio, etc.
$3695

REG. MIDGLEY AMC Jeep
736 Cloverdale 385-8756
D.L. 00247A

'69 COUGAR, 351 WINSOR, NEW tires; brakes and transmission recently overhauled, tested until June '78, needs paint, $1,995 or nearest offer. 598-5552.

1970 FAIRLANE 500, V8, AUTOmatic, power steering, disc brakes, trailer package, $1,150 or best offer. 386-7341.

'68 ROADRUNNER, 383 MAGnum, Holley, Hookers, Hurst Compt. 4-speed, good running order. $1800 or best offer, 382-6010.

1969 FORD, CUSTOM 500, AUTOmatic, power steering, 1 owner, good condition. Must sell, $895 or best offer, 477-0723.

1974 MAVERICK 4-DOOR, AUTOmatic, power steering, radio. One owner. Excellent condition. $2,900. 383-5001 or 479-7066 after 5.

1970 VOLVO 122-S, SWEDISH built with B-20 engine, very clean, good condition, $2,100 firm. 382-8837 after 6.

'69 PLYMOUTH FURY II, AUTOmatic, 69,000 miles, city tested, four extra tires. Checked by mechanic. $985. 386-8079, 595-4847.

SEEING IS BELIEVING!
1972 Cortina, many options, one-owner, good condition. Phone 388-7032 or 383-6139.

67 CANSO SPORT DELUXE. EXcellent shape. Sell with or without mags. 382-8812, 5 to 8 p.m.

1963 VALIANT, AS IS, RUNS BUT needs work. $100 or closest offer. 656-3894.

1971 CORTINA 2-DOOR, 4-SPEED, new valve grind, safety tested. Open to offers, 479-8732.

72 PINTO HATCHBACK, 2000 CC, 4-speed. Good condition, $1150, 477-8796.

SACRIFICE, BEAUTIFUL '69 Dodge Coronet, $1450 or best offer, 592-0872. Ask for Dave.

74 DUSTER 318 AUTOMATIC, mags, air shocks, low mileage. Excellent condition, $3200. 477-4601.

1964 PEUGEOT WAGON, GOOD condition, throughout, sunroof, michelin radials. Best offer. 477-8931.

'67 CORTINA, 2-DOOR AUTOMATic well-maintained, 383-2328 after 6.

1974 DUSTER AUTOMATIC, power steering. 478-1325.

1969 MAZDA 1500, $250 OR BEST offer, 383-9704.

'71 FIRENZA, A-1 $950 FIRM 477-6044.

'69 AUSTIN 1100, LOW MILEAGE, lady driven, $995. 477-3120.

FOR SALE: '59 CHEV — 2 ET mags, 15x8½, $50 each, 592-1540.

1966 LAURENTIAN, RUNS OR for parts. Best offer, 477-7992.

1972 AUSTIN MINI, $1,100. 383-4974 or 595-2809.

75 CAMARO. 17,000 MILES. 652-3891.

150 CARS FOR SALE

METRO TOYOTA

1977 Corolla From $3298

SPECIAL
76 CAMARO
V8, automatic, power steering, power brakes, one owner, with only 16,000 miles! $5195

74 Celica G.T.
74 Fiat 128
75 Dodge Dart "6", A.T.
75 Maverick "6," A.T.
75 Swinger, 2 door
76 Boler Trailer
75 Gremlin 'X', A.T.
74 Datsun 610 Wgn.
74 Torino, 4 door
74 Corolla, A.T.
74 Celica, A.T.
73 Datsun, 4 door
73 Mustang Mach I, 4 spd.
73 Javelin 'AMX'
76 FJ40, 4X4
73 FJ40, 4X4
73 Celica S.T.
72 Duster
72 Capri, 4 spd.
70 Hornet, '6,' A.T.
67 Fairlane, 4 dr., A.T.
69 Ford Club Wgn.

NO DOWN PAYMENT
100% FINANCING
O.A.C.
NO REASONABLE OFFER REFUSED
Where The Lights Are Bright 'Till 10 At Night!

386-3516
Metro Toyota Ltd.
625 Finlayson
Dealer Lic. 00431A

METRO TOYOTA

4,000 MILES
77 COUGAR XR-7. Silver grey and maroon exterior, matching interior, moon roof, power windows, seat, door locks, trunk and cruise control. AM-FM 8-track Quad and many more extras. Retail over $10,000. Asking $8700. Trades accepted.
PALM MOTORS LTD.
D-00641A
3342 Oak St. 386-8385

TO CLEAR

'67 Volvo 122S 2 door	$550
'72 Datsun Pickup	$550
'73 Pinto Squire Wagon	$1450

All cars must be sold, as is, where is, by Sunday.
Dueck Weston Motor Company
444 John St. 386-6351
DL 00627A

74 OLDS, CUTLASS SUPREME, 2-door hardtop, buckets, stick shift, power steering, power brakes, air, vinyl roof, excellent condition, $3800, or best offer; 69 Datsun 1000, 2 door, good condition, safety inspected, $650; 477-8506.

'67 VW BEETLE, GOOD RUNning order. Must sell before Thursday, $500 or nearest offer. Also '58 Beetle shell, good inside, best offer takes. Both cars can be viewed at Craigflower Motel, Cabin 334, anytime.

'69 CHARGER, 440 MAGNUM, console auto, shift kit, 390 posi, power steering, power brakes, power windows, mags. Black with black vinyl roof. Red leather interior. Very powerful. $2500 or closest reasonable offer. 652-3157.

CONVERTIBLE
64 Galaxie, excellent mechanical condition. Power roof, near new tires. Tested $550, 385-0039 or drive by 515 Linden.

'69 340 DART SWINGER, BAY blue, mags all around. Crane cam, Transco shift kit, dual point Accel ignition, other accessories. $1850 firm. 386-8687.

1974. PLYMOUTH SATELLITE, 4-door sedan, power steering, power brakes, radial tires, will consider offers over $1000. Phone 598-3082.

ECONOMY SAVER, SMALL 2-door hardtop, Chevy II, excellent running, new shocks, recent tires. $200 or best offer. Shawnigan, 743-9653.

71 AUSTIN 1100
4 speed, radio, buckets. 42,000 miles, chocolate brown, black interior, 40 miles to gallon in city. Looks new, $1150. 478-7503.

68 FORD MUSTANG, BLACK with maroon interior, side pipes, super chargers, mounted on ET diamond spokes, very good shape. Asking $2,000. 479-5097.

1961 JAGUAR 2.4, AUTOMATIC, radial tires, excellent condition, radio, British racing green, leather interior, right hand drive, $3900. 382-8670.

'71 MACH I MUSTANG, 351 Cleveland, 4-speed, power steering, brakes, new paint, many extras, extra clean, $3295 or offers. 595-8770.

FOR SALE, 1974 GMC SPRINT, swivel bucket seats, tilt steering, 4-speed, $4,495. Can be viewed at 1703 Blanshard St. 385-5012 or 478-7640.

BARGAIN
68 Beaumont, 6-cylinder automatic, excellent condition. Viewed any time at 9625 Third St. Sidney, $750 or best offer.

RARE '68 FORD TORINO GT hardtop, high performance, V-6 transmission, 390 C.I. Asking $1300 or best offer. 385-8060 ask for Judy.

1971 MK III LINCOLN, WHITE leather upholstery, AM-FM stereo and all other extras, $3990. Phone 595-2434.

1958 METROPOLITAN CONVERTible, rebuilt engine, new roof, many parts available. 3367 Wascana.

1965 FORD CONVERTIBLE, 390 V-8 automatic. Needs little work. $250 firm. After 6 p.m. 478-1326, or 478-6962.

67 FORD GALAXIE 500, TESTED, studded snow tires, good body and good mechanical condition. 386-8195.

61 VW $375 OR BEST OFFER. 67 Falcon for parts, chrome wheels, four bolt pattern and tires, offers. 595-8318 after 4.

'73 MAZDA, 35,000 MILES LEFT on engine warranty. Phone after 5 weekdays, 656-6150.

'68 VAUXHALL ENVOY EPIC Deluxe, good 2nd car. $350, cash, firm. After 5, 479-5517.

1969 DODGE DART 4-DOOR. 273 3-speed standard. $1000. 478-8409.

1973 MERCURY MONTCALM, V8, automatic, full power, air, 477-9677.

150 CARS FOR SALE

De Pape

$$GREAT$$ SAVINGS

OPEN 8:30 to 5:30
CLOSED SAT-SUN

LUXURY

76 CADILLAC
4-Dr., air, stereo, loaded.

67 JAGUAR 4.2
4-Dr., auto., PS, PB, gorgeous.

74 Mercedes SEL
70 Mercedes 250-C
76 Dodge Wagon
Air, stereo, all power, 6,000 mi.

74 Monte Carlo
Air, stereo, sunroof, P.W.

77 Toyota Wagon
6-Cyl., auto., P.S., P.B., new.

73 OLDS Delta 88
Air, stereo, P.W., P.S., P.B.

SPORTS

76 Triumph TR-7
75 Triumph TR-6
75 AUDI FOX
74 FIAT Roadster
75 MUSTANG 11
68 FIREBIRD

ECONOMY

68 FAIRLANE 500
2-Dr. H.T. V-8, auto., P.S., P.B. Good transportation!
NOW $695

73 Datsun 610 Wgn.
4-Dr. auto., radio, runs great.
NOW $1,995

76 PACER
6 cyl. auto. Local one owner with only 4300 mi. Factory warranty available.
NOW $3495

75 AUSTIN MINI
16,000 mi. Very clean and cute.
NOW $2495

72 Corona Mark II
4 dr. auto stereo tape, 1 owner, runs great
NOW $1695

Many More

DePape Motors Ltd.
1407 BROAD ST. 384-8033
D-00264A

77 MAZDA HATCHBACK
$3,345

75 VOLKSWAGEN Beetle
75 TRIUMPH Spitfire
74 MAZDA 1600 coupe
74 VALIANT Sport coupe
74 BUICK Luxus coupe
73 MAZDA truck
72 MAZDA 1800 wagon
72 CORTINA 2000 L
71 VOLKSWAGEN
71 OLDS S.W. air
71 DATSUN 510 sdn.
71 TOYOTA, auto.
70 TORINO GT
70 DATSUN 510 wgn.
65 MUSTANG
63 FALCON wgn., auto.

SPECIAL
73 Buck Century Luxus, 4 door sedan. Full power, low mileage.
ONLY $2695

Blanshard at Johnson
385-1451 D-00803A

HORWOOD MAZDA

HONDA CIVIC HATCHBACK, EXcellent condition, 1975. Four radial summers and winters mounted, mags, console, radio, C.B., driving lights, C.B. high beams, pinstriping, air horn, tach, $2950. 384-7731.

1972 GRAN TORINO 2-DOOR hardtop, power steering, brakes, automatic transmission, V-8, radio, 58,000 miles, original owner must sell, leaving province, $2195. 383-7235.

69 FIREBIRD, 350, AUTOMATIC, power steering, power brakes, 50,000 miles, just tested, very clean. Must sell $2,000 or offers. 478-7580.

1975 TOYOTA COROLLA DELUXE station wagon, $3000. 1971 Toyota Corolla station wagon, low mileage, $1900. 1969 Toyota Corolla 1100cc, $350. 388-7614.

'72 CHALLENGER, 340, 4-BARrel, power steering and brakes, black with black vinyl top, 44,000 miles. Will swap with small automatic. $3450. 477-1746.

'71 AUSTIN AMERICAN, 2-DOOR, 4-speed, good condition, low mileage, transmission work required, $700. 592-2555.

MUST SELL
71 Roadrunner Auto., P.S., P.B. tach, mags, C.B. $1400. 388-9838.

BEST BUY, 1973, VEGA HATCHback, 4-speed, radio, $995. 383-4638, 598-7053.

1970 ORANGE ROADRUNNER, new tires, 383 magnum, $2300. 592-3281.

1972 VOLKSWAGEN BEETLE, new brakes, new tires, 62,500 miles, $1650. 478-2030.

SACRIFICE, MOVING, ONE-owner 1966 Plymouth wagon, extras, $425. Offers? 386-1855.

1971 MAZDA 4-DOOR SEDAN, top condition, $600. Offers. 656-1635.

'66 LINCOLN CONTINENTAL. 382-8515.

'65 CHEV IMPALA, 283, AUTOmatic, 478-9120 after 7 p.m.

FREE: 1958 AUSTIN CAMBRIAN, A-55, running condition. 385-0657.

'65 AUSTIN CAMBRIDGE, $375 or offers. 592-7301.

71 FORD GALAXY 500 2-DOOR hardtop, $995. 477-7695.

'68 MONTEGO, OFFERS 592-1752, after 3 p.m.

peter pollen ford

FORD

7-Day Money Back Guarantee

76 DATSUN 710 auto., $3795
76 MAVERICK 4 dr. sedan, 6 cyl. P.S., radio $3895
76 PINTO S.W. 4 speed $3595
76 MUSTANG II auto. $3995
76 GRANADA 4 dr. sedan, factory air conditioned $4995
74 MATADOR 2 dr., H.T., auto. $2395
74 GRAND TORINO 2 dr. $2495
74 MERCURY MONTEGO MX 4 dr. sedan $2695
73 AUDI SL100 $3295
72 AUSTIN MARINA $1595

TRUCKS

76 DATSUN with deluxe camper fully equipped $5595
76 FORD ¾ TON XLT 4 wheel drive, auto. $6895
73 VW Camper fully equipped $4895
69 INTERNATIONAL Crew Cab $2495

PETER POLLEN FORD
YATES AT COOK
384-1144
D 00745A

BARGAIN HUNTERS

73 DODGE, auto.,	$2250
73 CAPRICE S.W.	$4120
72 TOYOTA S.W.	$1650
72 RENAULT	$1110
72 DATSUN, auto.,	$1411
71 MONTEGO MX	$1789
71 BEETLE	$1234
70 CAMPER VAN	$2483
70 CHEV., auto.,	$ 918
69 CORTINA	$ 496
69 MERCURY, H.T.,	$ 923
69 VW Fastback	$ 810
68 METEOR, auto.,	$ 866
68 DODGE S.W.	$ 946
68 BEETLE	$ 767
67 REBEL, auto.,	$ 287
67 CHEV	$ 352
63 CHEV	$ 195

Palm Motors
3342 OAK
(Blk. from Douglas off Cloverdale)
386-8385 D-00641A

1971 MUSTANG MACH I, 3-speed automatic, excellent condition, low mileage, tilt and power steering, power brakes and windows, AM 8-track. $3700. 595-5483.

ABSOLUTELY MUST SELL. 1976 Plymouth Colt, 4-door automatic, radio, 15,000 miles. Perfect condition. Sacrifice at $3500 firm. 592-1978.

OLD FAITHFUL MUST GO. '65 Pontiac Parisienne. P.S. and P.B. V8 with extras. Two-door hardtop, excellent condition. Offers on $650. 384-0797.

1971 THUNDERBIRD, 2-DOOR hardtop, power steering, power brakes power windows, new trans., radiator, water pump, battery, (Invoices. Offers to $3500. 388-4903.

67 PLYMOUTH STATION wagon, economical 273, rebuilt trans, also 69 Dodge Coronet, best offers. 383-3649.

1970 MONACO 2-DOOR HARDTOP, 318 motor. Sell or swap for comparable station wagon or 4-door. 384-8691.

1969 OLDS 442 TWO-DOOR HARDtop, vinyl roof, new tires, low mileage, good condition, $1,550. 383-5294.

MUST SELL THIS WEEK, 1967 Acadian Canso Sports Deluxe, 327, 3-speed automatic. $1,700 or offers. 382-9420 after 4.

'72 TOYOTA FOUR-DOOR sedan, 46,000 miles, $1,500 or best offer. Must sell, moving, 382-1735, 383-9038.

'76 MAVERICK, ECONOMY 6-cylinder, automatic, radio, rear window defroster, 16,000 miles. $4,000. 478-6378.

1976 CAPRI II, 8,500 MILES, RAdial snow tires, excellent condition. 382-8534.

1972 RENAULT R16, EXCELLENT condition, 55,000 miles, AM-FM radio, offers to $1300. 592-6038.

1972 TOYOTA COROLLA WAGON, tested May 4, $1,200 .595-6495, after 6.

1973 DODGE CHALLENGER, 340, 4-speed, only 31,000 miles, $3,600, 595-8008 after 5.

1968 DODGE MONACO STATION wagon, $1,200 or offers. 385-6252, after 6 p.m.

'74 VW SUN BUG, VERY GOOD condition, $3150. 592-7517 after 4 p.m.

MUST SELL, 1971 MAZDA 616, good condition, clean, runs well, offers. 383-5751.

'72 MAZDA, 2 DOOR, 100 COUPE, 34,000 miles, good condition. 592-4395, 595-0840.

'69 MUSTANG CONVERTIBLE
Mint condition, city tested, V-8 351 Cleveland motor, dual exhaust, Auto. Trans, P.S., P.B., radio and 8-track tape system. Buckets, console, mechanical A-1, 60,000 original miles, runs perfect, lady driven, new steel belted radials, shock brakes, muffler, tune-up and front-end. (Bills to prove.) Must be seen and driven. Private sale. $2,650 Call Vancouver 873-9306.

69 BUICK SKYLARK 4-DOOR, 350 V-8, automatic, power steering, radio, good condition, tested, $975. 1974 Chev Impala, 400 V-8, automatic, 4-door hardtop, power steering, power brakes, electric windows, air conditioning, 27,000 miles, clean, $3,500. 652-1440, 652-8570.

COUGAR XR7 CONVERTIBLE
V-8 auto, P.S., P.B., stereo tape deck, radio, leather bucket seats, in like new condition. $3995. 656-3771 after 6 p.m.

PRIVATE WHOLEALE
'76 Grand Prix, $4,750, Landau roof, power steering, brakes, heavy duty suspension. 658-8713.

1963 VALIANT, 2-DOOR HARDtop, slant 6, automatic, 43,000 original miles, good body, runs well. Broke lower A-frame, $350 or offers. 656-2179.

1976 CADILLAC COUPE
Deville series, a beautiful car, well equipped, in new condition. Selling at $9800 firm. No trade, 477-6745.

MUST BE SOLD, 68 CHEVELLE malibu 2-door hardtop, 327 posi, mags, air shocks, and Holley carb, $950. 385-4926.

MUST SELL: 1975 AUSTIN MINI, 24,000 miles, excellent condition. $2,200 or best offer. Nanaimo, 753-8604.

1967 VW BEETLE, 64,000 MILES, dark blue deluxe 1500, good condition, $970. Phone 382-4271, 9 a.m.-9 p.m.

NEED A 2ND CAR? ECONOMIcal 1974 Mazda 808 station wagon, clean, just tested, $1,700. 598-1677.

CONVERTIBLE MUSTANG, 1973, good condition throughout. Collectors automobile. $4,000. 477-5920.

'71 CUTLASS SUPREME, 2-DOOR, hardtop, mint condition, $2,800. 478-0188.

69 IMPALA, PS AND PB. GOOD condition. $800 or offers. 478-6383 or 478-1821.

'71 DODGE DART SWINGER
2-Door hardtop, 318 V-8, automatic, power steering, radials. 478-6046.

1937 FORD 5-WINDOW COUPE, all glass included, no motor or trans. Phone 746-5573.

1959 PONTIAC STATIONWAGON, V-8, automatic, low mileage, $1,250. 592-9389.

1973 CONTINENTAL MARK IV, 43,516 miles. Fully loaded, $6,000. Phone 748-9350.

71 PINTO, VINYL ROOF, AUTO., good condition. $1150 or nearest offer. 245-4145.

1972 TOYOTA 1600, 4 DOOR sedan, 39,000 miles. Winter tires and roof rack. $1,250. 598-8202.

1964 CHRYSLER, WELL MAINtained, excellent radials, $400. 386-0142.

'70 CHRYSLER NEWPORT. AIR, power windows. Excellent condition, $1650. 595-0503 or 652-2307.

1973 TOYOTA COROLLA 1600. Low mileage, Michelin ZX radials. 656-2683.

'60 VW VAN, SEMI-CAMperized, rebuilt engine. $500. 598-5437.

'67 CHEVELLE 6 CYLINDER AUtomatic. Tested. $650. 595-0503 or 652-2307.

'66 CHEVELLE 2-DOOR HARDtop. Best offer. Call John, at 384-8072 or 479-9581.

'69 CHEV WAGON, ECONOMICAL 6, fair condition, $550. 479-4987.

71 MAZDA R100, GOOD CONDItion, must sell, $900. 658-1120.

1959 CADILLAC CONVERTIBLE, $2500. Duncan. 746-4352.

1969 DATSUN, AUTOMATIC. 595-7679.

1959 MK. III CONTINENTAL. TOP condition. Must be seen. 383-5427.

63 CORVAIR, 32,000 MILES, RUNS — needs work. Best offer. 656-2053.

1975 PLYMOUTH GRAN FURY station wagon. Phone 384-2429.

1973 DATSUN, GOOD CLEAN car, $1,095. 385-1393 or 656-4736.

151 SPORT, IMPORT CARS

1969 MGB, GREEN, SOME BODY work, clean interior, leather wheel, hardtop, tonneau, mechanically good, new batteries, radials, wires, 385-0634.

1966 MGB, REBUILT ENGINE and transmission, electronic overdrive, six wire wheels, new radials and exhaust system. $1800. 477-5258.

1965 JAGUAR 3.8S, 54,000 MILES, chrome wire wheels, automatic, radio, Michelins, etc. Excellent condition. Offers. 598-1521.

1968 MERCEDES BENZ 250 S. Automatic, sun roof, AM-FM cassette. New radials, $4,095 or best offer. 384-9473 evenings.

68 TRIUMPH SPITFIRE, GOOD condition throughout, just tuned and tested. Offers. After 4 p.m. 386-9886.

1974 FIAT 128 SPORT COUPE, 4 speed, front wheel drive, 26,000 miles. Excellent condition. $2,900. Phone 595-1681.

MOVING MUST SELL 1972 FIAT 128 4-door sedan. Excellent condition, new tires, new gold paint, 60,000 miles. $1500. 474-1750.

'69 MGB, RED, HARD TOP, soft, tonneau, wires, recent top end, immaculate, $2100. Call after 5. 382-4446.

1975 TR7 WITH SUNROOF, radio, radials, summer and winter, radial chains. Excellent condition. 477-9323.

1971 MGB, U.S. MAGS, ELECTRIC overdrive. Excellent condition. $2350 firm. 477-2708.

65 MGB OVERDRIVE, $600 OR offers. Needs some work. Phone John 477-5019.

1971 TR6, NEW CLUTCH, GOOD condition, AM-FM cassette, Michelin, best offer to $3200. 592-4013.

'66 ALPHA ROMEO SPYDER, 54,000 original miles, $2,500, or best offer. 384-4350.

1961 MERCEDES 220, GOOD RUNning order, $750 or offers. 595-6108 after 5.

72 MGB, EXCELLENT CONDItion, radial tires, roll bar. Call 386-9261.

1966 DATSUN, 1600, sports car, A-1 condition throughout, low mileage. Offers. 592-6877 after 4.

1968 WHITE SUNBEAM ALPINE, mechanically excellent, $1,150. No. 4, 1554 Gladstone, 595-8425 5-8 p.m.

69 MGB, NEW TOP, PAINT, EXhaust system, excellent condition, 479-2765.

974 FIAT 124S, TESTED, WELL maintained, good condition, $2400. 384-7783.

1970 TRIUMPH SPITFIRE, IN good shape, tested. Radio. $1,550. 595-6957.

'71 MGB, NEW ENGINE, RADIals, tape deck ane ertras. $1700. 592-3933.

69 BMW, EXCELLENT CONDItion, new clutch, new paint, etc. $2900. Phone after 5 p.m. 658-5636.

74 CORVETTE PANEL TOP, leather, etc. immaculate, $7950. 382-7664, 658-1020.

1953 R-TYPE BENTLEY, REAL old beauty, reconditioned engine, '76, $5,000, 656-6301.

850 MINI, TWIN CARBS, COOPER cam, headers, many other extras. 477-6359.

NOT YOUR AVERAGE '65 Simca, good condition, $550. 479-6967 after 6 p.m.

1973 RENAULT GORDINI, R17, fuel injection, power windows. Offers. 479-5453.

75 DATSUN 280Z, 4-SPEED, 21,000 miles, cobolt blue, $6800 O.B.O. 382-6384 after 5.

'66 SUNBEAM TIGER, 302, $3700 or best offer. 386-7639 after 5 p.m.

74 MGB, 26,000 MILES, A-1 CONdition, asking $3600. 656-3861.

'73 240-Z, IMMACULATE, MANY extras, $4100. 474-1702.

1969 ROVER 2000 TC, $1800. 595-7879.

NICE 1973 MIDGET. $2,700. 386-7928.

1969 FIAT 124, $1800 OR BEST offer. 477-6889.

CLASSIC
From an estate, 1947 Cadillac Fleetwood, black, 4-door sedan, automatic transmission, original radio, interior condition good, owner's manual. Requires some body and mechanical work; motor runs well. $850 or best offer. Phone Mr. Manning, days 388-6411; residence 598-5628.

JAGUAR OWNERS — THE FIRST meeting of Victoria Jaguar Club to be held at 8 p.m., June 28 in the Brentwood Inn, 7172 Brentwood Rd. Members of affiliated clubs, ideas and information welcome.

TRADES CONSIDERED
1976 TR 6, as new, 16,000 miles. Overdrive, C.D. ignition, cam, dual exhaust, and radio. Best offer over $6,000. 382-0175, evenings and weekends.

154 TRUCKS, BUSES and VANS

I AM RELUCTANTLY FORCED to virtually give away my dream vehicle. It's almost one of a kind. It's a Jeep Wagoneer, 1975 model with 401 engine, quadra trac, low range, deluxe interior, air conditioning, radio, tape deck, equalizer hitch, 8,000 lb. Ramsay winch. Michelin X tires, clock. Vehicle is in mint condition. Replacement cost, $13,000. My give-away price — $5,900. This vehicle has everything. Interested buyers only. Also my 13 ft. Austin Whaler type boat, 20 horsepower Chrysler outboard and oak trailer in perfect condition with spare new prop, oak cushions, boards. $990. Call 748-2494.

LOWEST PRICES IN TOWN AT ARTS CAR SALES
642 Burnside E. 383-8302 DL-00286A

71 CHEV ¾-ton	$1995
71 FARGO ½-ton	$1995
71 DODGE ½-ton	$1695
69 FORD ½-ton	$1695

75 4X4 BLAZER 350 AUTO, power steering, brakes, radio, roll bar, roof rack, many accessories, clean, full set roads, lugs all mounted, C.B., 22,000 miles. Asking $6300 595-9111, local 206, ask for Fred.

WE HAVE THREE NEW trucks, must sell old ones. 750 Mercury $2200. One ton Ford, $695, ¾-ton Chevrolet, $1295. Langford Building Supplies, 940 Goldstream Avenue, 478-1724.

75 CHEV CHEYENNE
¾ ton, 8,200 GVW, p.s., p.b., 3 speed automatic, radio, camper special options, immaculate condition $4,700. For quick private sale. 478-2822.

1975 C65 GMAC, 366 MOTOR, 14,000 miles. Custom deluxe cabin chassis, mounted 2,000 gal. tank and pump. Watering bar and pipes included. Guaranteed work, $25,000. 478-8533.

1974 GMC HEAVY DUTY ¾ TON pickup. Automatic transmission, power steering, power disc brakes, custom radio. Excellent condition. Price reasonable. Call 652-4119, after 5:00 p.m. and weekend.

1975 CHEV C10, CUSTOM DEluxe ½-ton pickup, 250 cu. In. 6 cylinder, standard transmission, in excellent shape, 43,000, all highway miles. Asking $3300. Phone 382-1888.

1969 FORD RANGER, ¾-TON, camper special, 390, automatic, power steering, power brakes, radio ,deluxe interior, very clean, $2,400 or best offer. 477-2491.

1975 JEEP CJ5, YOUR CHOICE soft or metal top, 7500 miles, 1 owner, excellent condition. A real bargain at $4650. Phone collect 112-539-2446.

FOR SALE: 1967 FORD CREW cab truck and large 17' camper. Sleeps six, extra headroom. Excellent condition, $5,200 or best offer. Phone 743-2401.

1976 FORD RANGER XLT 250 camper special, automatic, power brakes, power steering, 5,000 miles. Will consider small car on trade. 595-6001.

1971 ¾-TON FORD PICKUP, 390 auto., power steering, power brakes, radio, dual tanks and batteries. New fibreglass canopy. 477-3405.

1974 FORD 250, 4X4, POWER steering, brakes, 360, 4-speed, 8000 pound winch, $4,800 or best offer, 743-5754.

1975 ½-TON, CHEV SCOTSDALE 10, HD, V-8, automatic, power steering, power brakes, radio, canopy. Only 17,000 miles. 592-6105.

77 GMC ½-TON
Shortbox, mags and buckets, 3 months old, low mileage. Asking $5,100 or best offer. 386-7063.

1976 JEEP, CJ5, WARRANTY, 6,000 miles, power steering, V-8, 3-speed, and more. Offers. 477-0652.

RARE
1961 Corvair, pickup, 6 cylinder automatic, runs great, also 4 mag wheels and tires, $550. 595-5136.

'70 BRONCO PICKUP. BEST offer over $2,000. '66 Dune Buggy, need some work. 383-4782 or view after 5 at 3446 Wascana.

1970 GMC SHORT BOX FLEETside. Rebuilt 350 and 350 turbo. New paint. L-60x15 tires. $2,500. Phone after 5 p.m., 478-2696.

3 MOVING VANS, 15', 16' AND 20', 2 suitable for freight also furniture equipment. View by appointment only. Apply W. Bisson, 384-6235.

1975 FORD ECONOLINE 1-TON, 14x8 ft. box, custom cab, 28,000 miles, $5900 or best offer, phone 383-3934 after 6.

1968 VOLKSWAGEN WINDOW van. Camperized, new tires, muffler. As is, needs work, $1000. firm. 743-2189.

'73 TOYOTA 4X4
Mint shape with best top, roll bar, heavy duty rear bumper and more. $5000 or best offer. 592-0601.

1973 GMC SIERRA PICKUP, DEluxe camper package, many options, $4100 or nearest offer. 478-8811.

1970 E300 ECONOLINE, BIG tires, carpeted, panelled, offers. 383-0868, 478-6947.

'70 VW PANEL, NEW PAINT. EXcellent running condition, $2395. 479-1155.

1966 CHEV WINDOW VAN, $550, 382-4922 10 a.m. to 4 p.m. Monday thru Friday.

1971 GMC VAN, V-8, AUTOMATIC, mags, new transmission, $1,800 firm. 478-5276.

1971 FORD F250 ¾-TON PICKUP, excellent condition, offers. 479-0096.

69 VW VAN, 71,000 MILES, 12,000 on rebuilt engine and transmission, $1800. Dave, 386-8169.

'73 MAZDA PICKUP, EXcellent condition, $2600. Phone 388-6362.

3-TON TRUCK FOR HIRE, WILL haul miscellaneous. 642-5872, 642-4147.

1965 DODGE FARGO VAN, 6 CYLinder, $850 or best offer. Evenings, 595-8350.

'68 FORD PICKUP WITH CANopy, good condition. Offers. 479-6084.

1966 FORD SUPER VAN, STANdard, panelled, carpeted, stereo, $795, 479-1202.

69 VW WINDOW VAN, IMMACUlate after complete overhaul, phone 598-8482 after 5.

1970 FORD 1-TON, WITH 12X7X6 plywood box, good condition. $1450. 386-1237.

75 FORD ECONOLINE, 3½" INsulation, panelled, moderately camperized, $3950. 478-8533.

BLACK '74 SIERRA (BLAZER) 4x4, excellent shape, loaded, 23,000 miles. Best offer. 382-7908, 592-1921.

1975 CHEVY CREW CAB, SILverado — 20, deluxe 3 plus 3 model, $6500. 478-8533.

'71 INTERNATIONAL 2050A TANdem gravel truck, Carter box $13,500. 598-4116, 598-5684.

1972 DATSUN TRUCK, WITH canopy, excellent condition, $1,750. 479-4288.

'64 CHEV ½-TON, 6-CYLINDER, 4-speed, tapedeck, canopy, $600 or offers, 478-2246.

'57 VOLKSWAGEN VAN IN primer, 40 h.p. motor, headers, Chev. wheels. 386-7683.

1971 WESTPHALIA CAMPER, complete, tent extension. Best offer takes. Must sell. 479-7494.

'65 CHEV TRUCK, 283, 4-SPEED, been damaged, $500. 386-2589 adk for Bob.

'68 VW WINDOW VAN, REBUILT motor and gas heater. $1350. 477-7096.

SPORTY 1973 DATSUN PICK UP. Many extras. 386-7928.

1975 DODGE CLUB CAB, ¾ TON, offers. 384-5758.

'69 CUSTOMIZED FORD VAN, 6 standard. Best offer. 595-2771.

1971 FORD F250 CREW CAB. 382-9356

151 TRUCKS, BUSES and VANS

ENSIGN
Dodge TRUCKS
AND RECREATION VEHICLE CENTRE
QUADRA AT CALEDONIA

Top Quality Used Trucks

66 VOLKSWAGEN
PU 4 cyl., 4 spd., radio. Fold down sides. City tested
Sale Price $999
NO DOWN PAYMENT $37. FOR 36 MOS. OAC

PLUS

74 FORD
½ ton PU custom, V8 auto., P.S., P.B., radio. Fully equipped for trailer towing. Canopy. City tested.
Sale Price $3494
NO DOWN PAYMENT $102. FOR 48 MOS. OAC

PLUS

75 DODGE
½ ton PU, 8 cyl., auto., P.S., P.B., AM-FM 8-track. Canopy. City tested.
Sale Price $4295
NO DOWN PAYMENT $124 FOR 48 MOS. OAC

PLUS

73 INTERNATIONAL PU
76 DODGE B200 Van
76 RAMCHARGER 4x4
75 DODGE ½-ton PU
76 DODGE power wgn.
73 DATSUN PU
69 DATSUN PU
69 FORD ¾ Ton

PLUS MANY MORE

SEE THE TRUCK SPECIALISTS AT

ENSIGN
DODGE TRUCK CENTRE
QUADRA
at
CALEDONIA
386-2411

Ask for Truck Sales
Dealer Licence D-495B

74 GMC VAN, V-8, POWER steering, power brakes, radials, custom interior, excellent shape, $5800 or best offer. Phone 382-5525 after 5 p.m.

FULLY CAMPERIZED 1975 CHEV van 20, raised roof, 3 way fridge, and stove, excellent condition, 478-0529.

65 INTERNATIONAL 1½ TON, flat deck, $1000. Can be seen Fishermans Wharf, Victoria. Apply at MV Sockeye.

'72 FORD RANGER ½-TON, heavy duty, power steering, power brakes, V-8, auto, good condition, $2,600. 383-4738 after 5:30 p.m.

LEN BARKLEY INTERNATIONAL
New and Used Trucks
517 Herald 388-5508

1968 MERCURY ¾-TON TRUCK, brand new 1975 short block, rebuilt heads. $1700 or nearest offer. Phone after 7 p.m. 382-4556.

1973 FORD COURIER, AUTOMATic, 48,000 miles, asking $2200 or best offer. Call 382-1837, ask for Evelyn.

76 FORD, ¾-TON, 4X4, P.S., P.B., headers, dual exhaust, 360 V-8, offers. Phone 479-7651 or 383-1394 after 5.

1972 VW WESTPHALIA, 42,000 miles, excellent condition, $4500. 382-9518.

1975 FORD F100 SUPERCAB, V-8, automatic, radio, extras. $3800. 595-6429.

CHEV TOW TRUCK. COMPLETE set up with dollies, rebuilt engine. Ready to use. Bargain at $2250. Shawnigan, 743-9653.

'77 GMC ¾ TON PICKUP, 3 months new plus Ultra Line cab over camper, loaded. 478-0528.

76 CHEV CAMPER SPECIAL. Many options, low mileage, like new. $6700. 478-6088.

'67 ECONOLINE VAN. REBUILT, 6-cylinder extra tires, radio. Offers. 598-5274.

1972 VOLKSWAGEN WESTPHAlia camper. 54,000 miles. Excellent condition. Phone 384-1838.

SNO-BIRD RECREATIONS LTD.
1640 Cedar Hill X Rd. 477-7713
Campers—Trucks—Van Inserts

68 DATSUN TRUCK, 1300, REbuilt engine, canopy, $750. 478-0965.

MAZDA PICKUP, 1973, GOOD condition, extras. 656-4454, 656-2069.

56 DODGE ½-TON. $150. 10 A.M.-4 p.m., 382-3039.

1976 FORD XLT RANGER SUpercab, 460 motor, power brakes, power steering, trans cooler, good rubber, camper hold-downs, 19,900 miles. Truck is in mint condition, priced at $6,800 or best offer. Can be seen Friday, Saturday and Sunday at Town and Country Pacific 66 station.

SUBURBAN 72 GMC F2500 CUStom deluxe, 9-passenger, 350, power steering, power brakes, automatic, 6 good tires, roof rack and radio, clean, solid and cared for. Offers to $5100. 478-9301.

1973 FORD ¾-TON, 360 4-SPEED, posi trac rear end, new 2-tone paint. Newdual exhaust, and disc brakes, $3,000 firm. 478-0886, weekdays.

'69 JEEP ¾-TON CREW CAB. V-8, auto., P.S., P.B. For more information call Victoria 4-Wheel Drive, 386-6511, 597 Hillside at Rock Bay. D-13531.

1973 TOYOTA WITH CANOPY, 4-speed, radio, $500 worth of work done, $1850 or highest offer. 656-2879.

'74 FORD CLUB WAGON CHAteau 8-passenger van. 8 Cylinder, automatic, 33,000 miles, $4500. 652-2372.

1962 2-TON FORD WITH 11X8 steel frame flat-deck, $1,500. 6821 Veyaness Road, Central Saanich, Sat. 8 a.m.

1966 WHITE TANDEM, COMplete with 20' flatdeck, lumber rollers, etc. Good condition, $3500. 652-1440, 652-8570.

'73 RED GMC VANDURA ½ TON. V-8, very customized, TV, tape, AF-FM. Lots of in and outside extras. Please call 592-0914 after 6.

1976 FORD VAN, 4 RECLINING seats, sleeps 4. Many extras. Trade in your good small car. 384-7064, 384-5565.

VINTAGE!
1946 Dodge 1-ton pickup, running and restorable. Offers over $500. 10207 West Saanich Road.

74 DODGE W100 4X4, HEAVY duty, super immaculate condition, loaded, $5,300 or best offer. 478-9981.

1973 4X4 BRONCO, RADIO AND 8-track tape-deck, 1100x15 tires, $4300 firm. 642-4376.

71 DATSUN PICKUP, GOOD shape, $1,000 or best offer. 479-7400.

1967 DODGE WINDOW VAN, 6 standard. Runs and looks great. $1200. 385-5847, 598-3676.

1930 FORD TRUCK, 1½ TON. Needs complete restoration. Offers to $500. 478-4660.

1968 FOUR BY FOUR INTERNAtional Travelall. 2 spare tires, $1400. 652-2885 after 6.

1974 TOYOTA LANDCRUISER, 1 owner, 28,000 miles, tires, wheels, etc. Immaculate. 479-4138.

64 VW VAN, CAMPERIZED, good condition. $1200. Phone 384-2855.

CAMPERIZED. RAISED ROOF, econoline, V-8, automatic, extras, good for two. 656-1349, after 6.

'56 VOLKS VAN CAMPERIZED solid body, not running. 383-0336.

64 MERC SMALL DUMP. $2500. 652-2046 after 7 p.m.

66 FORD ECONOLINE LONG van. Call 386-0523 after 6 p.m.

1974 FORD ECONOLINE VAN, fully camperized. 478-7009.

1969 CHEV, 20' FREIGHT BOX, bids, 388-7845, 9 to 5, John.

1973 FORD ¾-TON PICKUP, phone 642-3290 after 6.

'74 JEEP CHEROKEE S. QUAdratrac. Must sell, 652-4144.

'74 CJ5 JEEP, 304, WARN HUBS, 478-5898.

1970 CHEVY ½-TON, GOOD CONdition, $2000. 382-1965 after 5.

'68 CHEVY VAN, BEAUTIFUL INterior, mags, $1500. 592-6054.

MOVING VAN BOX, 13' 6" X 8'. Phone 595-7918.

'72 FORD, ¾ TON CAMPER SPEcial. 4 speed, $2,500. 478-0766.

1976 DATSUN PICKUP, SHORT box, excellent condition. 656-3364.

1969 CHEVY ¾-TON, NEW brakes. Offers. 382-2348.

158 TIRES

5-DAY
"SAFETY SERVICE SPECIALS"
14th to 18th June—Incl.

4 MONRO — matic shock absorbers — installed — Plus a Front End Alignment — All for
$65.25

1 FRONT END ALIGNMENT plus Front wheels balanced, on cars with regular wheels.
$14.95

4 MONRO SUPER DUTY Shock Absorbers — Installed — Plus a Front End Alignment — for only
$85.85

D & D TIRE
1620 BLANSHARD
382-7283

25% OFF
BFG T-A Radials

Super Wide Belted
50, 60, 70 Series

A70-13 Raised white	$34.00
E70-14 Raised white	$38.00
B60-13 Raised white	$35.00
E60-14 Raised white	$42.00
F60-14 Raised white	$44.00
G60-14 Raised white	$46.00
G60-15 Raised white	$46.00
G50-14 Super Sport	$60.00
M50 14 Super Sport	$65.00
L50-15 Super Sport	$66.00
N50-15 Super Sport	$75.00

WHITE SPOKE WHEELS

15x7-8 — spoke	$34.95
15x8-8 spoke	$37.95

ARMSTRONG TRU TRAC

10x15 4 ply	$69.95
11x15 4 ply	$74.50

QUEENLAND DISTRIBUTORS
851 Viewfield Esquimalt
Mon.-Fri., 8:30-5:30
384-8072

Spotlight Specials
TOP LINE TIRES

B78x13 BELTED w-w	$24.00
B78x14 BELTED w-w	$24.90
E78x14 NYLON w-w	$23.50
G78x15 NYLON w-w	$25.90
H78x15 NYLON w-w	$28.90
560x15 NYLON w-w	$23.90

GOLDEN MILE TIRE
382-8228

NEW MICHELIN ZX RADIAL, rim, for Volkswagen camper, $50. 477-0397.

4 USED 14" MAGS, WHEELS and tires, fits GM. $130. 595-5136.

4 ET UNILUG DIAMOND SPOKE mags and tires, 383-8507.

160 PARTS, ACCESSORIES

FORD, C4, AUTOMATIC TRANSmission, complete. Fits all 289-302 passenger cars. 31,000 original miles. Still in car. Drive it before buying. 658-8905.

CASH CASH CASH
for good new and used high performance auto accessories at Franks Trading Shop, 1819 Douglas St. 385-2022.

68 FORD FASTBACK. NO motor. 69 Chevelle Malibu, 66 Ford Econoline super van. 383-8985, 3801 Carey Road.

TURBO 350 TRANSMISSION, $150. Black bucket seats, $75. 4 wheels and tires, (H78-14), $60. 382-0094.

1965 EPIC ENVOY FOR PARTS 1969 Envoy, no motor. 642-5015.

160 PARTS, ACCESSORIES

D. G.'s AUTO
Opening Special
in the NEW TIRE DEPT.
UNIROYAL Steel Belted RADIALS

Size	Sale Price	Save on set of 4
BR78x13	46.95	26.80
ER78x14	53.95	31.00
FR78x14	58.95	33.20
GR78x14	65.95	36.60
FR78x15	63.95	35.80
GR78x15	68.95	38.20
HR78x15	73.95	40.80
E.T. Diamond spoke 14x6	49.95	
Chrome Rally Wheels 14x6	19.95	
Off Road 8 spoke. White or Chrome Blems	29.95	

3244 DOUGLAS 382-8197
CHARGEX OR MASTERCHARGE

SPRINGS
We sell and install DENDOFF Overload and helper springs (leaf and coil) for cars and trucks, including import models. 384-0213.

—Parts and Repairs—
LOGAN'S RV SERVICE CENTRE
650 Burnside near Duglas

TWO SETS OF 10x15 4-PLY MONaco All-Terrain tires $81 each
ONE SET OF 15x8 WHITE SPOKE wheels for Ford or Jeep $35 each
BUY SET of each for a PACKAGE DEAL for only $450.00
VICTORIA 4-WHEEL DRIVE
597 Hillside at Rock Bay 386-6511

COMPLETE ENGINE, SIZE 250 Chevrolet, with standard transmission, starter, drive shaft, only made 50,000 miles. New clutch. Open to best offer. Phone after 6 p.m. please, 384-5740.

RADIATOR REPAIRS, FAST TOP quality repairs at Maurice's Auto Body, 427 Beta St., phone 386-3381, or 384-8094. Located behind the Burnside Pay and Save Gas Station.

389 HIGH PERFORMANCE PONtiac engine complete. Crane, Holley, Offey, $500. Dual quad Edelbrock intake, $75. Solid cam and lifters, $75 for small block Chev. 385-7811.

COOLER IN CABINET, CUTTING board and storage below. Made to fit GM Van, 71 and up $40. 595-2691.

VICTORIA 4-WHEEL DRIVE
FREE WHEELING HUBS for any make of 4-wheel drive. D-13531.
597 Hillside at Rock Bay 386-6511

VW MOTORS
Rebuilt, $150 up. Low Cost Parts and Repairs. Import Car Centre. 2810 Rock Bay. 382-1815.

WANTED — COMPLETE REAR end for 66 Chev ½ ton, 6 stud, top dollar for top condition, 385-8416 after 6 p.m.

LANDROVER MOTOR, TRANSmission, axle assembly, jeep parts, 1941-75. Jeep roll bar and gas can. 477-1784.

1971 DUSTER RALLY, WHEELS, complete with beauty rims, etc. 4" bolt circle, best offer over $100. 384-8366 after 5 p.m.

1970 VW VAN, PARTS, DOORS, windows, fold down camper seat, many extra parts, 386-1745 after 5 p.m.

M21 4-SPEED, 2 NEW BEARings, set of LT1 rods, magnafluxed, resized, shot teened. Call before 2 p.m. 598-5798.

VALIANT PARTS. 64 BARRACUda, 65 Valiant, 66 Valiant, rearends, motors, etc. 477-4846, between 5-7 p.m.

1961 FORD CABOVER TRUCK, could be used for mobile home camper frame. $350. 386-9772.

WANTED: SET OF MAGS AND tires to fit '74 Plymouth Satellite, 384-4072.

'65 PONTIAC, 2-DOOR SEDAN, good shape, whole or parts, 478-7013.

WANTED: BOTH LEFT DOORS for 67 Mercury 4-door hardtop, 652-3421.

59 MORRIS MINOR 1000, CONvertible, rebuilt engine, as whole or for parts. 382-3866.

1959 ZEPHYR, PARTS OR whole, needs transmission. After 6 p.m. 384-3293.

ALL DOORS, PANELS, ROOF, for 1976 toyota, Land Cruiser, slight damage, sell cheap. 658-8713.

WRECKING — '68 PLYMOUTH Satellite 2-door hardtop. Call John at 384-8072 or 479-9581.

1974-76 GMC ½-TON RIGHT front fender and bumper, $100. 478-7516.

327 BLOCK, 194 HEADS AND other Chev parts. Phone 478-4953.

VW 1880CC ENGINE. JUST built, 140 h.p. Info 383-7638.

'63 PARISIENNE, $90. STILL runs, great for parts. 385-0377.

'64 FORD 6-CYLINDER FOR parts, $50. 382-5465.

ELECTRIC BRAKE TRAILER axle. 595-0719.

63 ACADIAN FOR PARTS, phone after 5 p.m., 478-9636.

273 MOTOR WITH TORQUEflite, complete, $350. 385-1996.

162 AUTO REPAIRS, SERVICE and TOWING

SPECIALITY CHROME PLATING
Auto-marine — custom work.
7-day service.
334 Hillside 384-0361

LEN'S TURCK REPAIRS, 531 David Street, authorized white trucks parts and service, 384--7811, business, 384-7811, residence, 388-5821, 8 a.m. to 10 p.m.

RICHARD'S MOBILE AUTO REpairs. Breakdown service, tuneups, repairs, anytime, anywhere. 388-6275 pager 367.

SCRAP CARS HAULED.
478-9571.

166 CARS AND TRUCKS WANTED

WANTED TO BUY
TOP QUALITY CARS
DePape Motors Ltd.
1407 Broad St. 384-8035

CASH
For your clean used car. Phone for appointment, Vern Geisler, 386-2411, Ensign Chrysler Plymouth Ltd. DL00495A.

FOR CHEV: TURBO 400 TRANS., perfect shape, $175; 3- 14" Rally rims and tires, $100; 2-14" Chromies, $30; good 250 cu. in. 6 cylinder motor, $175. 478-4248.

ESQUIMALT AUTOMART LTD.
480 ESQUIMALT 382-7195
CASH FOR YOUR CAR OR TRUCK
WE ALSO CONSIGN

COMPLETE '68 FORD GALAXIE sedan for parts only. Good 302, automatic, body parts, interior, etc. 478-4248.

TRUCK, CAPABLE OF 28,000 GVW, preferably with 16' flatdeck and lumber roller. Len, 478-5509, days.

WANTED APPROX. '66 PICKUP ½-ton, Short Box, step side, good condition. Please call 474-1539.

WANTED — '70 OR '71 VW BEEtle. 384-0366.

168 CAMPERS, TRAILERS and MOTOR HOMES

SPORTSCRAFT HARDTOP trailer. Excellent condition. 589-8659.

1971 14 FT VANGUARD TRAILer, excellent condition. Asking $1950. 112-743-2550.

CANOPY FOR LONGBOX IMport truck. Reasonable. 4032 Hodgson Place.

'74 FORD VAN, CUSTOM camper, 3-way ffridge, lots of extras, must be seen, 478-6433.

1975 23' AMF SUNKAMPER motor home, good condition, $15,500. Shawnigan Lake, 743-5674.

FOR RENT: SCAMPER 18' trailer, fully self-contained, sleeps 6. 652-5766.

1972 CORSAIR MINI HOME, 20', GMC, low mileage, offers considered. 658-8165.

COASTLINE'S 1ST ANNUAL
June Summer CLEAROUT

LOOK AT THESE DISCOUNTS

$400 off all new
13 ft. and 14 ft. trailers

$500 off all new
16 ft. and 17 ft. trailers

$900 off all new
19 ft. and larger trailers

PLUS

$1500 OFF
JAMBOREE OR TRAVELAIRE
Mini-motor Home OF YOUR CHOICE

Prices on Motorhomes Guaranteed on Factory Orders Til June 30-77

THE PRICE IS DEFINITELY RIGHT - NOW!!

REMEMBER
Happiness is an RV from
COASTLINE
1621 Island Hwy. 478-0933
(Across from Colwood's Farmer's Market). Mon.-Sat. 10 a.m. 'til 5 p.m., Sun. 1-5 p.m. D-113719.

DOMINION MOTORS

HOME OF
LAYTON — HOLIDAIRE TRAILERS
GALAXIE CAMPERS and CANOPIES
CHINOOK MOTORHOMES

WHY BUY A Used Trailer WHEN YOU CAN BUY New '76 LAYTONS
Gigantic Reductions

76—22 ft. LAYTON Was $6595	TODAY $5795
76—23 ft. LAYTON Was $6495	TODAY $5995
76—28 ft. LAYTON Was $8495	TODAY $7495

All completely self-contained and on tandems.

FRIJILOK automatic, safety latch for your fridge door, $3.95.

PARTS, ACCESSORIES REPAIRS

HOURS OPEN
MON. to SAT., 8 A.M. to 5 P.M.

1703 BLANSHARD ST.
(Across from Hudson's Bay parking lot), Victoria, B.C., 385-5012.
Dealer Licence Number D-00448A

GREAT SELECTION
TENT TRAILERS
11 models from $895
TRAVEL TRAILERS 13'—31'
MOTORHOMES — All Sizes
TRADES WELCOME!!
Propane — Accessories
Service — Sani-Station

IMPALA CAMPING WORLD

Ph. 656-5504 DL00248B
10077 Galaran Rd., Sidney

WILLE MOTORS
LARGE SELECTION of RECREATIONAL VEHICLES
SEE our CAR AD In Today's Classified CLASS 150
WILLE MOTORS LTD.
3240 Douglas at Cloverdale
382-2313, OPEN 9 'til 9 P.M.
D-00840A

CUSTOM CAMPER AND TRAILer cushions, any size or shape. If you have an unusually shaped cushion, we can make it to your exact size and shape.
TILLICUM FURNITURE
2612 Sooke Rd., near Jacklin 478-0522

DOGWOOD TRAILER SALES
PARTS — PROPANE
RANDELL TRAILERS AND CAMPERS 478-6841
2630 Deville Road
Dealer Licence D-27940
Highway 1 at Millstream Rd.

17' VANGUARD HOLIDAY trailer, standard options, holding tank etc., equalizer hitch and brake control asking $2600. 595-9111 local 206 ask for Fred.

197 — 27' ITASCA, EXCELLENT condition. Low mileage, GMC subframe, air-conditioning, light plant, full bathroom, many other options. Must be seen. 382-1526.

TENT TRAILER, HARDTOP, spare wheels and tires, good condition, $350, also heavy quality 9x12 tent. Offers. 2907 Cedar Hill Road, 595-0420.

18 FT. TEE PEE TRAVEL trailer, furnace, stove, oven, fridge, hot water, toilet, shower, sleeps 6, $2,500 or best offer. 2717 Millstream Road.

FOR RENT — travel trailers. Act quickly for reservations. 384-4818.

CANADA, 1977 MOTOR HOME, 19' Fleury (Duals, steel frame), 25', all fiberglass. Leocraft, 30' Terry, 5th wheel. Jackson's, 974 Goldstream, D00044A.

SUPERIOR MOTOR HOME
1971, 22 ft. Fully equipped, sleeps seven. $16,000. Will take late model station wagon or van as trade. Offers. 658-1038.

STOVE
Homestrand pressurized alcohol stove, 2 burner with oven, never used, $145. 382-5424.

'59 GMC BUS MOTORHOME, ALL new, $8300 invested, asking $6500, must be seen to be appreciated, 3125 Harriet.

1971 WESTPHALIA, EXCELLENT condition with annex for three, offer around $3500. 477-0332.

PROPANE 3-BURNER STOVE and tank. Ice box. 477-3136.

SPECIAL, 11 FT. CAMPER, SELF contained, 2995 or offer, 478-2590.

FOUR-BURNER PROPANE stove for camper, $85 477-3626.

24' MOTOR HOME FOR RENT, $200 per week, 10c a mile. 652-3863.

'69 VW WHITE WESTPHALIA, excellent condition, $3000. 383-2073.

S. J. PEDEN LTD.
VANGUARD
CAMPERS — TRAILERS
MOTORHOMES — CANOPY TOPS
VAN CONVERSIONS
5th WHEEL TRAILERS

SALE

SAVE $$ on selected new Vanguard campers, trailers and 5th wheels.
EXAMPLE:
21 FT. VANGUARD 5th wheel trailer. Replacement '77 $9805. Save $1410.
TO CLEAR ONLY $8395
9½ FT. VANGUARD shower model camper with fridge, furnace, toilet, etc.
REDUCED TO $4595
18 FT. VANGUARD tandem self-contained trailer. The ideal family trailer. Was $6825. Save $900.
NOW ONLY $5925

Parts And Accessories Store

AWNING SPECIAL
12 ft. automatic roll-up awnings only $260
12,000 BTU thermostatic furnace $99.95
Sani-Potti chemical toilet $99.95

- VAN TOPS -

RENTALS
MOTORHOMES — CAMPERS
RESERVE NOW

S. J. PEDEN LTD.
2855 Quesnel St.
D-13432
386-3464

RUSS HAY
Leisure Products Ltd.
2538 Government
384-1014

SEE THE ALL NEW
'77 BONAIRS
THE ULTIMATE in FOLD DOWN TRAILERS. Roomy interiors, stove, ice box, curtains, perimeter frames, insulated roofs, speedy raising and lowering. Sleeps up to 8.
FROM $1995
ENQUIRE RE: RENTAL PURCHASE PLAN
Used PARKLANE Hardtop $895

FENNELL'S
TRAILER SUPPLIES LTD.
Parts—Propane—Repairs
CANOPIES
2 styles of VAN-TOPS
Custom Building and Van Conversions
652-3941
6459 Patricia Bay Hwy.
OPEN 7 DAYS A WEEK

BOB'S
MOBILE HOMES LTD.
25 Crease 386-3623
DL 00414A
1978 STOCK
is coming. So now is your chance for a Great Deal on a 1977 model.
DON'T MISS OUT
TRAVEL TRAILERS
5th WHEELS
MINIHOMES
PARTS—PROPANE
SERVICE

5TH WHEEL, 27' PARK AVENUE, canopy, 3-way fridge, freezer, forced air furnace, 4-burner stove and oven, bath and shower, super windows, much more. A snap at $7900, 642-3083.

RENT
June, August, September, Winnebago mini, sleeps 6, $200 weekly plus mileage. Air conditioned, 5% off U.S.A. travel. 479-1047, 479-1043.

AIRSTREAM 28' LAND YACHT fully equipped, including air conditioning. Situation changed must sell. Excellent value, $9,750. 595-5037.

1977 JAMBOREE FOR RENT, NO mileage charge, no hidden charges completely self contained, $130, a week, phone 388-6642.

WELDERS SPECIAL
10 ft. 5th wheel type of trailer, needs putting together, real buy, at $150. 595-5136.

MUST SELL
1970 Westphalia VW camper, rebuilt engine, radio, 4-speed. Offers. 477-0948.

27' SECURITY FIFTH WHEEL trailer. Fully self-contained. Sleeps 6. Sacrifice at $6600. 385-2279 or 385-6167.

BOAT LOADERS, CUSTOMmade for camper, mini home, van, bumpers made for pickups, 478-3796, 478-2754.

1976 JAMBOREES FOR RENT, 23½', no mileage charge, fully self-contained, no hidden charges, $200 per week, phone 388-7313.

1, 1974 LINDEY, MOTOR HOME, mileage, 13,700, 382 engine, 1st class condition, $11,000 or best offer. 479-8109.

OKANAGAN CAMPER FOR IMport truck, fridge, stove, furnace, excellent condition. $2400. Less than 1 year old. 385-4390.

1969 14' TRAVELAIRE, STOVE, 3 way fridge, furnace, can toilet. Many extras. Good condition $2,200 or best offer .386-7341

FOR RENT DE LUXE MINI motor home, available June 30-July 15 and August 29 on. 477-5015.

8½ TERRY CAMPER, WELL constructed, new corner jacks. Propane fridge, oven and stove. $2,000 or nearest offer. 478-2227.

'72 DODGE VAN, V-8, AUTO., raised roof, fully camperized. New trans. C.B., stereo, etc. Phone 592-2182.

CHALET TRAILER, FACTORY built, all aluminum, fully equipped, sleeps 4 to 6, $750 or offers. 598-8604.

MOTOR HOME CONVERSION, furnace, stove, fridge, etc. $4,750, trade? 656-6806.

TRAVELLING VAN FOR RENT, $90 per week. Available immediately. 595-4756.

FIBERGLASS PICKUP CANOPY, 8'x6'x26". "Sportsman" four windows. $325. 477-5309.

FIBREGLASS PICKUP CANOPY, four windows, $300 or best offer. 656-1806.

19½' TERRY 1975, TUB, FULLY equipped. Top condition, $5200. 388-9626.

CUSTOM CAMPER FOR SHORT box, import, must go, offers, 595-3832.

SOFT TOP TENT TRAILER, good condition, sleeps 4-6, $275. 598-2185.

1973 TRAVELMATE CAMPER, compact trucks, toilet, jacks, stove, water. 112-537-5444.

1973 CORSAIR, 22', SELF CONtained, slightly used, $4,900. 656-6196.

FOR RENT, 20-FT. MINI MOTOR home, $140 per week, 75 miles per day free mileage. 478-6368.

24" WHITE TRUCK CANOPY, 479-5414

168 CAMPERS, TRAILERS and MOTOR HOMES

OKANAGAN
CAMPERS—TRAILERS
—REPAIRS—
We Install HITCHES
PARTS SPECIALS
4 Hydraulic jacks $174.95
3 Burner hot plates $34.95
Waste Water Tanks $11.95
Fire extinguisher $10.95
Open 'til 9:00 Thurs. and Fri.
LOGAN'S RV SERVICE CENTRE
650 Burnside near Douglas
384-0213

'69 ¾-TON FORD, 4-SPEED transmission, 11' '71 Vanguard camper, 2 gas tanks, stove, 3-way fridge, automatic furnace, toilet, utensils and linen. Both excellent condition, $5500 or best offer. 477-7345. 598-8659.

1973 GMC VANDURA CURTIS Camper, 8 cylinder, power steering, power brakes, sleeps 4, refrigerator 2-way, 3-burner stove, oven, chemical toilet, furnace, radio. 592-9569.

DEMONSTRATOR
9' Gladiator camper, propane stove, wide overhead for easy sleeping, sleeps four. Asking $2900. 658-5479.

1969 ALUMINUM FERBER MOTmotor home, custom-built, luggage or home, custom-built, luggage rack, patio, must be seen, commiles, excellent condition, $8900. 477-9376.

1971 TRAVELAIRE 17' TRAILER, toilet, 3-way fridge, propane furnace, stove, oven, and lamp, sleeps 6, excellent condition $3150 or best offer, phone evenings 384-7610 or weekends.

1976—17' TRAVELAIRE TRAILer, sleeps 6, 3-way fridge, stove with oven, lavatory. This unit like new and still under warranty, $4650. 658-8783.

COMPLETELY EQUIPPED UNIT, 1975 11½' Weekender, as new, plus 1974 Dodge ¾-ton truck only 29,000 miles, fully automatic. $9,000 or nearest offer. 598-6135 after 5 p.m.

11' FACTORY BUILT CAMPER, stove with oven, 2-way fridge, 3-way light. Double sink, hot, cold water, furnace. Also sink in bathroom. As is, $2300. 652-2976.

FOR SALE: ONE ONLY SUNkamper Motorhome by Sealed Tender. Please see legal section, Alexander Leith Tenders.

1972 10'6" SECURITY CAMPER, hydraulic jacks, separate bathroom, boat rack, excellent condition, $1800. 748-9726.

11 FT. CAVEMAN CAMPER, oven, fridge, furnace, compartment with porta-potty, other extras, $4500. 477-2125.

FOR RENT, TENT TRAILER, 1974 "Lionel" with mattresses, jacks, awning, storage etc. $50 per week. 598-1677.

'68 AIRSTREAM DELUXE, 27' overall, super condition, $7850. Phone 478-4169.

1974 PARKLANE HARDTOP trailer with sink and stove, sleeps 6. $1200. 477-0895.

HARDTOP TENT TRAILER, sleeps 6, like new condition. 652-3898.

MUST SELL. 1974 31' VANGUARD Fifth Wheel RV. Like new, $8500. Phone Saltspring, 653-4272 after 8.

HUSKY CAMPER, 8'6" WITH stove and oven, ice-box, and jacks. $950 or best offer, 478-3468.

14 FT. ARISTOCRAT TRAVEL trailer, excellent, awnings, jack and lightweight, $1395. 479-1903.

ROAMIN' HOMES
Minit Motor Home rentals
652-2914

8' CMPER, $550. ALUMINUM, solid, clean. Propane tanks, stove, fridge, sleeps 2. 652-3810.

1966 FORD VAN CAMPERIZED, must be seen, asking $1895. Open to reasonable offers. 385-6619.

1971 TRADEWIND TENT-trailer, stove, sink, table, sleeps 6. $250. 478-8235.

19' GMC MOTORHOME. MUST be seen, $4995. Arts Car Sales, 383-8302, DL00286A.

DELUXE FIBREGLASS CANOPY, sliding windows, roof vent, excellent condition, 477-8977.

17½' SCAMPER TRAILER. Fridge, toilet, oven, 1st class condition, $2800. 474-1201 or 478-4854.

'72 VW CAMPER, RAISED ROOF fridge, stove sink, $4,500. Excellent condition. 382-2847. After 5 p.m.

ONE ARISTOCRAT LI'L LOAFER trailer. Good condition, $1200. 478-4755.

15' TRAVEL TRAILER, ICEBOX, propane stove, oven, sleeps 6, electric brakes. 478-4610.

MUST SELL UNEMPLOYED, custom built 25' 5th wheel recreational vehicle, after 5:30. 598-3612.

JONES TENT TRAILER. Excellent condition. $250 cash. 479-2536.

1975 TERRY 27½' TRAILER, 2 door model. Immaculate condition. $6,900. 479-7637.

1976 VOLKSWAGEN CAMPER. Meticulously maintained. Must sell at once. 656-4705.

LARGE SOFT TOP TENT TRAILer, sleeps 5-6, good condition, 478-4629.

FAMILY OUTGROWN 17½' CITAtion, swap for 8½ camper. 592-3078.

1966 TRAVELAIRE 19', SEPArate shower-toilet, excellent condition. $2,600. After 6 p.m. 477-2885.

1970 OTTO HARDTOP, SLEEPS 6, good condition. $800. 478-6170.

10' ARISTOCRAT TRAILER, $850. Best offer. 478-3479.

1967 KUSTOM KOACH, 15 FT. ICE box and stove, $1695. 479-4068.

1967 CITATION TRAILER, 17 FT. self-contained, $2100. 383-6150.

HOMEMADE CABOVER camper, sleeps 4. $350. 382-3490.

169 MOBILE HOMES AND PARKS

12'X64' ROLLOHOME, COMplete with deluxe range and fridge, carpet throughout. Lovely walnut panelling with hardwood kitchen cabinets. A truly lovely home set up on a choice lot in Tri-Way Mobile Home Park. For appointment to view phone 384-8791 after 6 p.m., or 384-6922 days. Totem Trailer Sales. DL. 31297A.

DELUXE MOBILE HOME WITH full basement, 4,300 sq. ft. total area. 3 spacious bedrooms, 2 full baths, utility room, fireplace and unfinished rec room, many extras. On very spacious lot with view in Sooke area. $29,900. For appointment to view please phone 642-5511.

SOOKE, $16,000, 1974 CHANcellor Mobile Home. 12x68, 2 bedroom, fridge and stove, outside metal shed, landscaped lot. Completely fenced in. Good starter or for retirement home. 642-3559.

YOU'LL NEVER BELIEVE THIS is a Mobile Home! Looks like a house. 3 plus bedrooms, large lot in family park. Sooke. Leaving province. Was $18,000 now $16,500. 642-5879, 642-5741.

EXCEPTIONALLY ATTRACTIVE acreage near Camosun college, available for lease for modular home. Information, Victoria Press Box 282.

1974 MOBILE HOME, 12'X64', 2 bedrooms, furnished, skirted, front and back porch, carport. In Sooke Park. 7125 Grant Road. $14,500. 642-3947.

LOG HOUSE
1550 sq. ft. Ready to be delivered or can quote on your choice of plans. Friendly Mobile Homes, Victoria 474-1288, 24 hrs. DL01635A.

12X68, 2-3 BDRM., WITH SEPArate dining room, raised living room, 4 appliances. Must be seen. Call Friendly Mobile Homes, Victoria 474-1288, 24 hrs. DL 01635A.

19½ SCAMPER TRAILER ON recreational lot, Shawnigan Lake. This is an ideal summer retreat. Many amenities. Phone 658-5135.

SACRIFICE 12 BY 60, 3-BEDroom mobile home. $700 down, and take over payments of $191. Low pad rent. OAC. 642-3851.

14' WIDE
TRIANGLE HOMES (Victoria) Lt. D.L. 01668A 478-1774

TWO-BEDROOM DOUBLE WIDE mobile home, partially furnished, set up in Four Way trailer park close to Cowichan Bay. 748-9473.

MODULAR HOME 2 BEDROOM, 12x60. Nice yard, Sooke area. Reasonable. 384-8291.

27' SECURITY FIFTH WHEEL trailer, fully self-contained, $6600. 385-2279 or 385-6167.

MUST BE RELOCATED, 1975 24x40 Moduline Chancellor, $17,000. 642-3186.

MUST SELL — ½ BEDROOM, 12x62 Paramount. Offers. 743-5226.

169 MOBILE HOMES AND PARKS

QUALITY HOMES

we now offer 3 quality homes in "HIDDEN VALLEY" located on attractive sites ready to view.

—12x68 2-bedroom CHANCELLOR, fridge, stove, full length sundeck, 10x15 added room, 8x10 storage shed. Top condition. Must be seen. Bargain priced at $17,800.
—24x44, 2-3 bedroom IMPERIAL, fully carpeted, 2 baths, fridge, stove, washer, dryer, patio deck fully ladscaped, high view site. Excellent value at $21,900
—24x52 New deluxe 2-bedroom CHANCELLOR on high view site all major appliances, including dishwasher, two full baths, family room, skirted with sundeck; super home you must see. Viewing by appointment only. Call KEITH at 478-6434 or 478-0034 on these and other homes in Hidden Valley.

Admiral Homes Ltd.
2500 Florence Lake Rd.
D-01343A

Robinhood
SALES AND SERVICE

THIS WEEKEND SPECIAL
FREE ENGINEERING SERVICES WITH ANY HOME PURCHASE THIS WEEKEND.

FRANCHISE DEALER FOR HOMCO AND MANCO
2714 Sooke Rd. 478-9912, 478-9817
DL 00422A
OPEN 7 DAYS A WEEK

Friendly Mobile Homes

BUYING OR SELLING?
For a sincere interest in your needs call:

1-1002 Goldstream Ave. Victoria
Vic. 474-1288 Mill Bay 743-5564
24 Hours DL01635A

EXCLUSIVE
Downtown Park
—new homes on display
—close to shopping, golfing, plus recreation
—on busline
—close to Gorge waterway
—adult oriented
"Move in today"
478-8303
Happy Valley Homes
DL00832A

PLATEAU MOBILE LIVING LTD.
784 Goldstream
474-2151 — 24 hrs.
We have several nice located homes in the Langford and Sooke Areas. Single wides and Double wides, financing available. Also ... Comox, B.C. Strata-Title Park, homes and lots from $19,500 to $32,600. Lots only from $7,300 to $9,600. Victoria 474-2151 — Courtenay 338-6791 — Comox 339-5546. DL 00779C.

FAMILIES
WELCOME
—spacious, ocean view lots
—close to schools, shopping and recreation
—choice of 39 different floor plans
—friendly community atmosphere
"Yo'll get more"
478-8303
Happy Valley Homes Ltd.
2681Sooke Rd.
DL00832A

ESTATE SALE. LATE MODEL 68x12 mobile home. New condition. Exquisitely furnished with all kitchen appliances in new condition, 3 Bedrooms and carport. Located in Langford on paved street in beautiful treed quiet adult park. $6000 down, $400 a month on balance. Immediate occupancy. Write Victoria Press, Box 383, for appointment.

14' WIDE HOMES
GOLDSTREAM
MOBILE HOMES LTD.
Modern Park Space
Available with all Sales
478-1751 2894 Jacklin Rd.
DL01280A
NOW OPEN for your convenience
Mon.-Fri. 9 a.m.-8 p.m.
Sat. 9-5 Sun. 1-5

SACRIFICE SALE BY OWNER, being transferred. Was $18,500 Now $14,000! Deluxe 7 roomed home with bath and utility room, four appliances, large quiet lovely treed lot, much more! 474-1811, 385-8385 Ask for Grant. Corwil Coaches Ltd. DL No. 01541A.

TWIN OAKS ESTATES!
Victoria's exclusive new park! Beautiful scenic location 5 min. from downtown, city bus, underground service, on sewer! 14, 24 wides starting under $20,000! Choose your lot. Ph. Grant 478-1343, 385-8385. Ronyvon. DL-01539A.

ON BUS ROUTE
Good family home, close to Centennial Pool — Arena and Recreation Centre. 12x68, 3 bedrooms, 5 appliances, wall to wall. Many extras. Call us at 474-2151, Plateau Mobile Living Ltd. DL00779C.

CLOSE TO TOWN
Family park, pets welcome. 2-Bedroom single wide with a private backyard on bus route and close to all shopping. For appointment to view call 474-2151. Plateau Mobile Living Ltd. DL 00779C.

MAINLAND SPECIAL
In Port Moody. An immaculate 24x40 double wide on bus route. Close to conveniences. Hideaway Mobile Home Park. Call Friendly Mobile Homes, Victoria 474-1288, 24 hrs. DL 01635A.

GLEN DALE 1970. ADULT PARK, Goldstream. 2 bedroom, carport, cabana, drapes, small washer and dryer, fridge, stove, freezer, some furnishings. $15,000. 478-5215 after 6 p.m.

SEVERAL WELL LOCATED
Double wides, all with different features. Two are on privately leased land. Phone and ask about them all. 474-2151, Plateau Mobile Living Ltd. DL00779C.

IF YOU FEEL
YOU MUST RENT
Rent to buy. 12x68, 1975 model. Friendly Mobile Homes, 474-1288, 24 hours .DL 01635A.

YOUR CHOICE TWO, 2-BEDroom 4 Season mobiles, extra room, patio, tipout garden landscaped. Near bus, stores, adults. Jackson's, 974 Goldstream Ave. D. 00044A. 478-5812.

10X55 PLUS SUNDECK AND ADdition. Over 890 sq. ft. living area. $6,900. Situated in waterfront park in Sooke area. For appointment to view please phone 642-5511 anytime.

CLEAN 12X60 2-BEDROOM HOME on beautifully landscaped lot 20' covered sundeck, garden shed, next to Goldstream Park. $15,700. 478-5949.

24X44 DOUBLE WIDE WITH many deluxe features. Must sell this week. Call Friendly Mobile Homes, Victoria 474-1288, 24 hrs. DL 01635A.

12X68 3-BDRM., C/W. FIREplace, washer and dryer, 40' deck. Excellent location Call Friendly Mobile Homes, Victoria 474-1288, 24 hrs. DL 01635A.

178 SUMMER HOMES, COTTAGES, RESORTS

SEASCAPE MARINE CHALETS
QUADRA ISLAND, B.C.
Secluded and exclusive waterfront, fully equipped, for housekeeping, reserve now, 112-285-3450 or Box 92, Campbell River, B.C. V9W 4Z9.

BEACH COTTAGES, CAMP grounds, boat rentals and chartered guide service, fishing. Mermaid Cove, RR1 Ladysmith. 245-3000.

SELF CONTAINED COTTAGE ON Lake Cowichan. Weekly, July-September. 477-3656.

SALT SPRING 1-BEDROOM COTtage, semi waterfront, will sleep 4, $100 a week. 537-9363.

CHEERY CABIN. $50 WEEK, ON beach near Bamberton. 385-8145, 743-9375.

178 SUMMER HOMES, COTTAGES, RESORTS

LARGE BRIGHT FAMILY UNITS with kitchen, for 2-5 people. $16.00 to $24.00 a day. 360 Gorge Rd. E. 384-5122.

181 TOURIST ACCOMMODATION

NEW
NEAR CENTRE
Color TV, bath-shower, kitchen with dishes, parking, elevator, near bus stop, everything supplied, no maid service. Pool and sauna privileges. Daily $16.50, minimum 8 days, weekly $100, min. 3 weeks, monthly $285, min. 3 months. 386-2812 day or night.

GALIANO ISLAND
Poets, writers, artists, nature lovers. Modern log cabin, in forest by sea, tranquil, 112-539-2926 after 6 p.m.

DUNCAN
Riverside auto court, full camping facilities, housekeeping cottages, 746-4352.

190 ROOM and BOARD

ROOMS AVAILABLE, 3 MEALS A day, private TV lounge and dining room, maid service. 595-5411.

COMFORTABLE ROOM FOR student or working man. Reasonable. 592-7484.

ROOM AND BOARD, 3 MEALS per day. 386-1975.

ROOM AND BOARD FOR GENtleman, Esquimalt area. 382-4028.

191 ROOM and BOARD WANTED

FEMALE STUDENT OR TEACHer, non-smoking. Magnificent room, quiet home. Lovely surroundings. Breakfast. Kitchen privileges. University two blocks, Camosun three. Month, $155. Six weeks, $225. 592-9273.

193 ROOMS TO RENT

NICE CLEAN ROOM ON COOK St., rent $135, includes utilities. Share kitchen and rest of house (sunroom, living room, sundeck, garden etc.) Elderly or Christian person preferred. 386-0462.

$90. AVAILABLE IMMEDIATELY. furnished. share facilities. Discount for responsible person willing to work 2 hours a week. 385-0307.

AVAILABLE IMMEDIATELY SINgle rooms $95-$125 includes utilities, table chairs, bed, and hot plate, Vic West area. 384-5605.

LARGE COMFORTABLE ROOM, quiet home, close in. 315 Vancouver Street.

ONE ROOM, SHARE KITCHEN and bathroom, only 2 people. All utilities included. $75. 595-0371.

CLEAN, COZY ROOM, GENTLEman, $87.50 or $100. After 5, 595-3865.

TWO BASEMENT ROOMS, share kitchen and bath. Keating area. 652-2768 mornings.

OWN KITCHEN, OWN BEDroom, share bath, Fairfield, July 1st, $120. 386-0642.

ROOM IN LARGE HOUSE NEAR beach, share facilities, Eugene, 383-3528.

FURNISHED ROOM FOR WORKman. References. 652-1374.

LARGE BRIGHT ROOM, FOR quiet man. $100, 2311 Wark.

OWN ROOM IN MIXED HOUSE, close to Crystal pool. 383-4347.

197 HOUSEKEEPING ROOMS TO RENT

FURNISHED. FAIRFIELD. ALL utilities. Mature, working lady only. Share bathroom. $110. 383-2614 evenings.

FAIRFIELD $85. NICELY FURnished light housekeeping room. Balcony. 383-0116 after 5.

COMFORTABLE BEDSITTING room with kitchenette, clean, quiet, downtown. 385-3284.

NEAR FORT AND COOK. Fridge, stove, sink, furnished, cablevision. 384-5920.

CLOSE TO TOWN, EVERYTHING included. Phone between 6-9, 386-1027 (no Sunday calls).

FURNISHED ROOM WITH fridge, stove, sink. Share bath, for working lady. 595-0541.

NEAR CRAIGDARROCH CASTLE, small but cozy, $90 and $95. 592-2265.

MONTHLY, WEEKLY, ROOM and kitchenette, fridge, shop, park, sea. 383-9794.

$80. NEAR OAK BAY AVE. $115—Fairfield. Newly decorated and furnished for ladu. 479-4353.

ROCKLAND AREA — SMALL bright furnished room with fridge and hot plate. $90. 595-1858.

WALKING DISTANCE TO UNIversity. Fully furnished, male. 477 8058.

FAIRFIELD AREA, OLDER, non-smokers only. Days, 382-3463 or evenings, 385-8206.

NICE CLEAN ROOM FOR LADY, Richmond Ave., $95. 595-5457 after 3.

ROCKLAND AREA. 2-ROOM basement. $140. Phone after 6, 598-4044.

TRADE

Through

CLASSIFIED

DIAL 386-2121

200 APARTMENTS TO RENT UNFURNISHED

Craigflower
HOUSE

CHILDREN
WELCOME

FREE
OFF STREET PARKING
HEAT AND WATER

Excellent rent structure, laundry facilities, conscientious management—

TIRED
OF MOVING?
ASK ABOUT OUR
LEASE PLAN
CALL NOW TO VIEW
382-0249 477-0176
Tod Hackett Construction

RIDGEWAY APTS.—
SPECIAL
1 bedrooms $200 — O.A.P. $180
2 Bedrooms $248 — O.A.P. $220
Walking distance to town. W-W balcony, heat included, Parking and laundry. Apply Ms. Palfrey, 388-4271.
J. H. WHITTOME CO., LTD.

WATERFRONT
Enjoy lovely views from this Gorge location. Older style 4-plex with terraced lawns to the water. 2-bedroom, 1½ bath at $260 includes utilities. Call the caretaker at 385-1842 after 4. Farmer Investments & Realty Ltd.

200 APARTMENTS TO RENT UNFURNISHED

Brentwood
Tower
Apartment Living
in the Country

AT BEAUTIFUL
BRENTWOOD BAY

A beautiful setting of 4.5 Acces
Sea and country views
Fishing at your door
Extra bulk storage per suite
Swirl pool, sauna, pool room
Some vegetable plots

OPEN JULY 15th

One bedroom suites from $205
Two bedroom suites from $255
Heat, parking inc. in rent.

12 miles and 15 min. to city. Phone and put your name on the rapidly growing waiting list.

Westgate Realty 388-9941, 479-5910
Jack Mears Oak Bay Realty
598-3321

Children
Welcome
CAPTAIN'S
WALK
NEW Building
1357 Esquimalt Rd.
(Past Admirals Rd.)
1 AND 2-BEDROOM SUITES FROM $195.
Gorgeous Ocean view. Elevator. Roof garden. Appliances, drapes and carpets. Phone manager, Apt. 403, 384-0834, or Ans. Service 385-0991 anytime.

JUBILEE
AREA
½ block from Safeway and shopping, very spacious suites. Quiet block. On bus routes. 1 only studio, $175. 1 only 1-bedroom, $190. Phone 592-6770.

FORT
PANDORA
Very convenient location. Special. 1 only 2-bedroom, $239. Phone 383-1724.
KILMARNOCK HOLDINGS LTD.
595-2434

KER &
STEPHENSON LTD.
LA POLOMA DALLAS ROAD
WATERFRONT
$203.04 1-bedroom suite
EL FLAMINGO DALLAS ROAD
$154.15 bachelor suites
VIKTOR APTS. HUMBOLT STREET
Walking distance to town
$159.00 bachelor suite
WESTCHESTER APTS. FORT STREET
$139.48 1-bedroom suite
OAKVIEW APTS. OAK BAY
$121.09 bachelor suite. Mature adults only.
GAINSBOROUGH APTS.
ROCKLAND AREA
$174.95 1-bedroom suite
For further information
call KERR & STEPHENSON LTD.
680 Broughton Street 385-3411

Cloverdale Townhouse

991 Cloverdale

Shocked about electric for heat?

To avoid this, consider a family type suite containing living room, kitchen, dining room on lower floor. 2 bedrooms and bathroom on upper. Complete with carpets, drapes, stove, fridge, hot water, CABLEVISION and HEAT, parking, laundry facilities, play area. (children accepted) Close to stores, schools, buses in lovely high location overlooking city. All included for; the very reasonable rent from $263 month.,
Contact Mr. or Mrs. Gorden in Ste. 101, phone 384-5968 or call ans. Service, 385-0991.

LOOKING FOR SOMEWHERE NICE-N-QUIET?

Why put up with noise and Inconsiderate neighbors? Peace plus quiet is worth some consideration when choosing a place to live — isn't it?

Then consider a nice 2 bedroom corner suite in a new building on a quiet street. 1537 Morrison St. between Fort and Oak Bay Avenue. Convenient to 2 bus routes, stores. Elevator and hot water included. Cost? Come and make a deal dependant on lease. No children or pets. For appt. to view, contact Mr. Mackey in No. 402 or 595-6278 or 385-0991 Ans. Service.

$250.00
McKenzie Ave. — Lovely 1-bedroom apt. with separate dining room. Tennis courts and sauna.
$165.00
Hillside-Quadra — 1-bedroom apt. Heat, parking and cablevision included.
$150.00
Hillside at Cedar Hill—batchelor suite includes heat, cablevision and parking.
JACK MEARS OAK BAY REALTY LTD.
RENTAL DEPARTMENT
598-3321

SECLUSION
ON 5 ACRES OF
TREED PARKLAND
BUT ONLY
15 MINUTES TO DOWNTOWN
1-Bedroom from $210
2-Bedroom from $265
Mr. Harris — 479-5688
Mr. Tempke — 479-7837
Mr. Darling — 479-0119
QUADRA WOODS
4038 QUADRA ST.

York Manor
JAMES BAY
Modern block, close to sea
1 bedroom $190
1 bedroom seaview $205
Bachelor $155
ADULTS ONLY
385-1908 658-5900

Craig House
SPACIOUS — SPACIOUS
2 bedroom from $228.50
1 bedroom $195.50
Bachelor $155
Modern block, infants welcome, 5 mins. to town. Bus at front door.
383-5591 658-5900

BACHELOR SUITES AT $149. Ideal location for young business or professional persons. Handy to town, stores, buses. Rent includes heat, Cablevision, stove, fridge, drapes and carpets. Contact Mr. or Mrs. Gorden, suite 101, 991 Cloversdale Ave. Phone 384-5968, or call 385-0991, anytime.

BRIGHT IMMMACULATE 1 BEDroom apartment includes fridge, stove, cablevision, w-w, drapes, laundry facilities — controlled entrance, parking. Small pet welcome, near Harriet Road, $189. 388-7891.

ONE TWO BEDROOM SUITE, ground floor on small building. New fridge, stove, carpet. Yard. Prefer working or retired couple. 1338 Esquimalt Road. Phone 384-4484.

ONE BEDROOM APARTMENT IN Esquimalt. Ocean view. Wall-to-wall, drapes, heat, and cable inclusive. Mature adults, no pets. Top or second floor. 383-5639.

2-BEDROOM SUITE IN FOURplex. Langford. $245, utilities included. 382-7390, 386-2730.

200 APARTMENTS TO RENT UNFURNISHED

SEASPRAY
PROPERTIES LTD./REALTORS
Frank Staples 477-9177
Kim Giles 385-8310

ROYAL
GRAHAM
(Quadra-Hillside area)
BACHELORS $160
1-BR $170
2-BR $245
Visit our display suite in this new elevator building which is close to stores and buses.
Resident Managers:
Mr. and Mrs. Brant 382-9454

CEDAR HILL
PLACE
A new unique elevator building in a great location for easy living. Want to play golf? — it's so close. Want a balcony and planter box with your suite? Ours have them. Want a dishwasher in your kitchen We can arrange it at no cost to you. Need a great 1-BR or 2-BR apt.? then call us.

Donegal Apts
2533 Dowler
FREE RENT ½ month
Family apartment block just opened.
Bachelor $180-$190
1-Bedroom $190-$220
2-Bedroom $245-$275
The location is close to all schools, shopping, bus and within walking distance to town. Comfortable suites with wall-to-wall carpeting, drapes, controlled entrance and elevator.
To view please call resident manager, Mr. and Mrs. Evans 386-1947 or 386-0820.

I Found It
A new building with REASONABLE RENTS at 790 DOMINION ROAD.
large apartments, wall-to-wall carpeting, drapes, controlled entrance, easy parking and a helpful caretaker.
ONE BR $190
TWO BR $235
Special rates for 1-yr. lease

SO HANDY
to everything; shopping centre down the street, rec. centre 5 minutes away, buses at the corner, 10 minutes to downtown.
1253 ESQUIMALT RD.
Large-size rooms, loads of closets, lovely wall-to-wall carpeting and drapes, colored appliances, and even a place to wash your car. Special rates for 1-year lease.
ONE BR $195
TWO BR $240

QUADRA
TERRACE
902 Caledonia
New large deluxe 1-bedroom suites now available at $212. Heating, hot water and yarking are included in above rental rates.
Only minutes from downtown shopping and recreational facilities, the building features an elevator, wall to wall carpeting, all drapes, deluxe appliances and even a sauna.

GRAHAM
HOUSE
1110 Queens
(Corner of Cook)
1-belroom $179
Bachelors $154
Heating, cable, parking is included in rent. Close to shopping and recreation with buses around the corner.

ROCKMERE
MANOR
1144 ROCKLAND
(close to Cook)
An attractive large 2-Br. suite and also a comfortable bachelor apartment are now available in this well-maintained elevator building.
2 Bedroom $265
Hot water, parking and heating included in the rent.

"INNER HARBOR
VIEWS"
404 dundas
Only 2 large one-bedroom suites left. Balconies, party room, elevator, res. mgr. From $210. Quiet street close to town.

"946 BALMORAL"
BACH suites close to downtown. 2-yr.-old bldg. $160 per month or $185 furnished.

IN-LAW
SUITE
in lovely home in Gordon Head. 1-BR, all utilities padi including cable $199.
CHILDREN AND SMALL PETS WELCOME IN MOST BUILDINGS.

200 APARTMENTS TO RENT UNFURNISHED

JAMES BAY
TOWNHOUSE
Modern 2-bedroom from $277 and $305.

Newly decorated, spacious 2-bedroom, available immediately. Suitable for 2 adults or family, $175 and $250.

ONE BEDROOM

Newly decorated, spacious 1-bedroom, available immediately, $190.

BACHELOR

Newly decorated at $170

PHONE RENTAL OFFICE
388-4243

Western HOMES Ltd.
1037 CLOVERDALE AVE. 386-3494

CHARACTER
Three-bedroom suite in character house recently converted to a duplex near Parliament Buildings. Huge suite with new appliances takes up whole top floor. $395 per month plus utilities.

ESQUIMALT
1-bedroom apartment in character house avail. now. Rent of $150. includes fr. and st.

PENSIONERS
One bachelor suite available now near Beacon Hill Park, $105.20 p.m.

BASEMENT SUITE
1-bedroom basement suite with valley views. Avail. July 15 for $150 per month including fr. and st.

QUADRA—HILLSIDE
1-bdrm duplex. Rent of $290 includes fr. & st., f.p. and bsmt. Avail. Now. Also 1 bdrm duplex $210 including fr. & st. Avail. July 1st '77

SAANICH
1-bdrm duplex avail. July 1st, '77. Rent $175.00 including fr. & st.

WESTERN HOMES LTD.
386-3494 (24 hrs.)

1118 BALMORAL
Several uniquely designed 1-BR suites available.
$205-$215 per month
Quiet street, close to town, buses, shopping. Newer adult block.

877 Ellery
Deluxe condominium living at apartment rates.
$290-$300 per month
2-BR suites. Children welcome. Available now.

$132—Bach. Fairfield, quiet adult block. Very close to park, shopping, buses. Older person only, please. Avail. now.

$250—1-BR in Fairfield. Lovely suite in adult block. Panoramic views. Located in quiet street. Avail. now.

$276—3-BR, Esquimalt, 2-storey condo., close to schools, shopping. Children welcome. Avail. July 1.

$450—2 BR, Gordon Head, W-W, drapes incl. 2 baths. Amenities include thermal pool, sauna, parking. Sorry, no children. Avail. now.

PEMBERTON, HOLMES LTD.
1000 Government St., 384-8124

NEW
APARTMENT
OPEN HOUSE
1134 Queens Ave.
(OFF COOK STREET)
SAT. & SUN., 1-4 P.M.
BACHELOR, 1 & 2 BEDROOM
BRAND NEW SUITES.
BIG SUNDECKS.
EXCELLENT APPLIANCES.
GOOD BUS ROUTE.
Call — 386-2911.
See you at QUEENS COURT.
"THE HAPPY PLACE TO LIVE",

NORTH HILL
971 MARKET STREET
BRAND NEW
1-bedroom, from $182
2-bedroom, from $236
Available now
Resident manager, 388-9026

VANCOUVER STREET. LOVELY 3-bedroom apartment. Adult block. Controlled entrance. $236.60. Also 1-bedroom apartment, $190. Apply resident caretaker 1013 Vancouver or call Royal Trust, 388-4311.

2-BEDROOM BASEMENT SUITE, Central Saanich, large garden and greenhouse, $250, fridge and stove included, children welcome, 652-3224 after 5 p.m.

NEW APARTMENTS BY CENtral park, 1017 Queens Street, bachelor suites from $175. 1-bedroom from $215. For information phone 384-7164 or apply to suite 401.

WATERFRONT
2 and 3 bedroom luxury apartments at the water's edge, pool sauna, games room, wheel chair access. Adults only, no pets, call resident manager, 385-4022 before 10 or after 4 p.m.

1-BEDROOM APARTMENT TO rent, waterfront building, swimming pool, sauna, games room, call resident manager, 385-4022 before 10 or after 4 p.m.

CENTRALLY LOCATED, BACHElor, 1 and 2-bedroom suites from $138 to $195. Apply resident caretaker, 1030 Cook Street or call Royal Trust, 388-4311.

JULY 1st, ONE BEDROOM AT $198; 1-bedroom, available now. All utilities, cablevision, parking included. Please phone 384-5854.

AVAILABLE NOW, BACHELOR apt., $165; 1-bedroom corner suite, $185. Bay and Fernwood, phone 382-8650 or 386-2838.

1019 ROCKLAND, ONE BEDroom $180, mature adults. Phone after 12 noon. 388-4787.

TWO-BEDROOM APARTMENT, $164.75 per month near Naden, married couple, 383-9857.

LANGFORD COLWOOD AREA 2 bedrooms, children welcome. $221.20. 478-4109.

1 BEDROOM SUITE. AVAILABLE immediately. Close to downtown. $200. utilities included. 384-9206.

SMALL 1-BEDROOM APARTment, Esquimalt, $133 month. 382-8871, after 5 p.m.

200 APARTMENTS TO RENT UNFURNISHED

Luxurious
2 Bedroom
Approx. 1,100 to
1,500 sq. ft.
NOW
RENTING
BEACON HILL PLAZA

151 ST. ANDREW
140 DOUGLAS ST.
Beacon and Simcoe
Across from Beautiful
Beacon Hill Park
—Woodburning fireplaces in all 2-bedroom suites.
—Penthouses with cathedral ceilings and lofts — cedar fireplaces and heavy hand-split cedar shake roof.
—Private gardens for ground-floor suites with generous patios, cedar trellises and arbors.
—Creative landscaping and inner courtyard with shuffleboard, underground parking.
—Spectacular views of ocean, mountains, inner harbour and Parliament Buildings.
—(Live in Victoria's finest apartment), close to ocean waterfronts and downtown shopping — across from beautiful Beacon Hill Park.
ADULT ORIENTED
2-bedroom with two 4-piece baths from $360.
2-BEDROOM PENTHOUSES from $395.
LUXURIOUS
IN SPACE
BY APPOINTMENT
384-5242

WINDSOR COURT
252,254, 258 Gorge Rd. E.
Large comfortable suites in adult apartment complex. These spacious units include heat.
For your enjoyment and recreation we offer 50-ft. heated indoor pool, swirl pool, saunas, squash court, tennis court and universal gym.
1 bedroom suites $215-230
2 bedroom suites $270-$300
2 bedroom, 2 full bathrooms $320
Sorry
No Children or Pets
Resident Managers
Mr. and Mrs. Hand 383-5059
Mr. and Mrs. Noad 383-0509
Office Mon. to Fri. 9-5
388-4555
McArthur Park Estates

ON THE
PARK
280 Douglas, 402, 404. Open house Thursday through Sunday 7 to 9 p.m. Due to increasing inquiries re apartment 402, rent with option to purchase, $350. Or, for sale, large two-bedrooms, 1½ baths, tremendous views, 6 appliances in each. Covered parking and more. Few minutes to ocean and park. For prior viewing, 386-1252.

JAMES BAY
UNIQUE
1 BDR.
Suite with TWO fireplaces. $250 per month. 592-2185.

OAKVIEW MANOR
3420 Quadra Street
1-Bedroom Suites from $180
P. R. BROWN & SONS LTD.
762 Fort Street 385-3435

UPPER FORT
NEAR JUBILEE
Available now on July 1st., a lovely 1 bedroom suite, renting for only $188.37 per month. Facilities include indoor swimming pool. To view, please call 595-0864 or 595-3205. Adults only, no pets.

$145
Craigflower and Tillicum area, deluxe bachelor suite in small apartment block on main floor with own entrance. Cable, hot water, heat, drapes, carpets, appliances all supplied. To view phone 388-6536.

LUXURY PENTHOUSE
Rent with option to buy. Ocean, Mountain, Harbour views. 2 bedrooms, 2½ baths, fireplace. Large patio areas. Southern exposure. $525 per mth. includes heating. 382-6783 after 5 p.m.

RENT OR BUY
Top floor suite — 2 bedrooms, 1½ baths, private sundeck, good condition, close to bus, quiet, $300 per mth. rent or as little as $300 down will buy condominium for $36,000. 382-6783 after 5 p.m.

UPPER FORT ST. AREA
A very lovely one-bedroom suite is available now, or July 1. Renting for $172.50 per month. This is a very quiet building, especially suited to senior adults. For further details please call 595-1210. No pets.

GARDEN CITY PROPERTY MANAGEMENT
2 cozy bachelor suites, with private entrance, small pet allowed, 388-5194 between 9-5.

ESQUIMALT ONE AND TWO bedroom apartments from $170. Heat and cablevisoin included. children welcome. 388-6474 between 9-4 Mon.-Fri.

SOOKE $175 & UP
2-bedroom apartment, duplex by school. 642-3829.

LARGE 1-BEDROOM SUITE, $182. Available July 1st. Heat, cable, drapes included. Close to bus and shopping, phone 383-4880.

WATERFRONT, 1 AND 2 BEDroom bachelor. Utilities included. Month free rent. 385-7861, 592-7678.

ESQUIMALT—NADEN
665 Constance. 1 and 2-bedroom. Adults without pets. John 386-3231, 477-8096.

2-BEDROOM SUITE, DINING room. Fairfield. Available July 1st. 382-6681.

HILLSIDE AND QUADRA AREA, one and two bedroom suites, available now. 382-9995.

OLD ESQUIMALT RD. APT., large 1-bedroom suite, $185 Adults 477-7026

AVAILABLE JUNE 15TH, 2-BEDroom apartment. Esquimalt area, $183 a monthh. 478-5691 evenings.

1-BEDROOM UPPER SUITE, $155. Adult only. 384-6900.

200 APARTMENTS TO RENT UNFURNISHED

VILLA
MARA
Now Available
Luxurious resort style living on the beach at Sooke Harbour, beautiful 2-bedroom cottages and townhouses.
IDEAL FOR
RETIRED COUPLE
Phone
642-3814 after 4 p.m.
Jim and Ara Anderson Managers

ONE MONTH
FREE RENT
(You rent for two months, then have third month free)
NEAR NEW BUILDING
JUST 5 MINUTES FROM
DOWNTOWN VICTORIA
CHILDREN WELCOME
SUITES FROM $210
384-0249
TOD HACKETT
CONSTRUCTION LTD.

FIFTY FIVE BAY
Large bright 1,2 and 3 bedroom suites with carpet, drapes, stove and fridge.
Fully furnished suites also available.
Spectacular views of Inner Harbour and city lights.
Sky light exercise room with sauna.
Sun court opens onto Vic West Park with bowling green and new tennis courts.
Convenient bus stop.
We pay half tenants hydro.
Sorry, no children or pets.
PLEASE CALL RESIDENT MANAGER: 383-8251.

VISTA ROYALE
1345 Pandora
382-3616
LARGE 2-BEDR. $268, $280, $298. INCL. STOVE, FRIDGE, DRAPES, W-W, CABLE, LARGE BALCONYS, PARKING, SWIRL, SAUNA, ELEVATOR, CONTROLLED ENTRANCE, NEAR SHOPPING, BUS. MATURE ADUTS COUPLE WITH TEENADULTS OK, NO PETS. RENT NEGOTIABLE ON 1-YR LEASE. CAN ALSO BE RENTED FURNISHED.

SIR
FRANCIS
DRAKE
335 ST. JAMES STREET
Clean, quiet, adults, sauna, close to shops.
Bachelors from $155
1-Bedroom from $214
2-Bedroom from $248
Mrs. Anderson — 382 8071
Phone after 6 p.m.

CAPSTAN
COURT
630 HEAD ST.
New — Clean — Quiet controlled entrances — Wall-to-wall.
MICROWAVE OVENS
1 bedroom from $199
2 bedroom from $260
Mr. McCallen
386-0083

Family Building
Large suites. Controlled entrance — close to schools and all amenities in Esquimalt.
1 Bedroom from $180.
2 Bedroom from $220.
3 Bedroom from $265.

ELLERY
MANOR
855 ELLERY STREET
Res. Man. A. Perkins 382-2942

CLOSE TO TOWN,
SHOPPING AND BUSES
REDUCED RENTS
One-bedroom apartments available. Rent includes water, sundrapes, heating, wall-to-wall carpets, and stove and fridge. Nearnew quiet building with elevator, laundry facilities and controlled entrance. Prices reduced to as low as $179.00
MR. and MRS. BROWN 383-1447
MARGUERITE VICKERY 388-4434
WESTMONT REALTY (1977) LTD.
920 Hillside — 388-4434

APRIL
MANOR
2530 WARK STREET
Close in — ideal includes parking — cablevision — controlled entrance — wall to wall.
Bachelors from $150.
1 Bedroom from $170.
Mr. Graves 385-8832
after 6 p.m.

Harbour Towers
1 Bedroom, 650 sq. ft. Available June 1.
2 Bedroom, 1½ baths, 925 sq. ft. Harbour view, Immed. Poss. $365.00. 385-2405.

2-BEDROOM
TOWNHOUSE
BEACON HILL PARK
1½ Bathrooms. Cosy Fireplace. Washer and Dryer. Small Pets Allowed. $350. 210 Douglas St. Phone 384-1424 for appointment. Smith Dobson Estates Ltd.

GORDON HEAD
TOWNHOUSES
Available immediately, spacious 2 and 3 bedrooms, private patio, 1½ baths, finished rec room, washer and dryer. Minutes from school and shopping; family oriented living, no pets. Professionally managed by Edgecombe Properties. From $295 to $325. Call 477-5422 anytime.

$180 TOTAL
Your heat, cablevision, parking is included and you also get a sauna, games room and you're next to park. Why hesitate? Phone 382-4419 or 382-5282.
See 908 Market Street

TWO WEEKS FREE RENT. 2-bedroom large suite, $247. One bedroom, $175. Elevator, controlled entance, drapes, cable, wall-to-wall carpeting, laundry facilities, indoor pool, free parking, heat included, available immediately. Children welcome. 384-3686.

TOWNHOUSES, UNIVERSITY Garden Homes. 2 and 3 bedrooms, close to shopping and schools. 1½ baths, family rooms, cablevision, washer-dryer hook ups, parking spaces, lawns. Children welcome, no pets. $306.25 to $372.25 includes utilities. 595-5313

$216.30
CASA DEL RIO
2-bedroom available immediately. Also, another at $212.70 available July 1. Adults only, quiet location, 1535 Jubilee. 598-6987.

LANGFORD — 2 AND 3-BEDroom suites in new garden apartment. Children's play area! Call at 108 — 636 Granderson Road, or phone British American Realty Ltd., 388-5464. Pager 326.

NICE LARGE ONE-BEDROOM apartment. Available July 1st. Esquimalt. $203 monthly, includes heat, parking space, storage area, cablevision. Young child welcome. No pets. 385-8592.

THREE-BEDROOM SUITE, cable, parking, $240 per month. Available June 15. 382-1703.

200 APARTMENTS TO RENT UNFURNISHED

FOR THE
WESTCOAST LIFESTYLE
WE OFFER THE
3RD
DIMENSION
Unique adult apartment living that includes:
—individual interior designs
—Deluxe appliances
—recreation room
—wall to wall carpeting
—underground parking and many other built in features.
Located in the quiet Fairfield district
THE 3RD DIMENSION is only minutes from shopping facilities, recreation facilities and Beacon Hill Park.
ONE AND TWO-BEDROOM DELUXE SUITES NOW RENTING FROM $240-$375.
OPEN FOR INPECTION
THIS WEEKEND
SATURDAY & SUNDAY
1 TO 4
1151 OSCAR ST.
For further information and viewing contact
Ron Sengara 385-8714

NOW
RENTING
THORNWOOD
MANOR
(1038 Inverness St.)
BRIGHT NEW SPARKLING
Large suites with large bedrooms, deluxe kitchens with plenty of counter and cupboard space. Long 22-foot sundecks for enjoying the summer sun. Ample covered and open parking spaces available. All this in a building designed to provide you with maximum living comfort. Priced from $195.00 for one-bedroom suites. For appointment to view please call Brown Bros. on Blanshard — 385-8771 (anytime).

Park Pacific
LORD HARLEY
NEAR MAYFAIR AREA
July 1st — 2 bedroom from 910 sq. ft. Full amenities, heat and cablevision, from $300.00 mo. Call Mr. Salon 386-3711.

McKENZIE
MANOR
1010 McKenzie Ave.
Featuring very spacious suites with extra large kitchens. Sauna and separate billiard room. 2 bedrooms from $265. 1 bedrooms from $190.
Mrs. Henderson 479-6486, 592-6770
Kilmarnock Holdings Ltd.
595-2434

BEAT THE HIGH
COST
Of gasoline, and help preserve our clean air. Beat those traffic jam blues by leaving your car at home. We're only minutes from downtown. Enjoy suites in our beautiful new building with views of the mountains and hills around Victoria. Sunbathe on our beautiful roof gardens. All this and reasonable rent. 1 Bedroom, $190 and up. Only one 2-bedroom left. So hurry, we're filling fast. See us at Malori Gardens, 760 Queens Avenue, or phone 388-6806, Mrs. Evans.

WEDGEWOOD
TERRACE
1655 CHAMBERS
Large 1 bedroom stes. low rent, close to downtown, no children no pets, adult block. Phone 384-6353.

TERRACE GREEN
180 Croft St.
Opp. James Bay Square
1 and 2-br. w.-w. throughout, color appliances. Cablevision, elevator, quiet people and building. Close to Parliament. Opposite large Mall, $254 and under. Phone Mgr. at 383-5151, after 6 p.m. Adult block.

COOK, HILLSIDE AREA, QUIET block, available now, 1 bedrooms at $170. Available July 1st, three 1-bedrooms from $170 to $185. Includes heat, cable and water. Sorry, no children or pets. 386-0304.

ONLY
$177 PER MONTH
Including heat, cablevision and parking. One-bedroom apartments, available now and July 1st. Close to Woolco. 944 Tattersall Drive. 478-9123 or 385-2078.

RENT TO OWN
3 bedrooms, dining room, living room with fireplace, wall-to-wall, double parking, near beach and tennis, with legal suite, rented to owner. Esquimalt. 386-7001 or 386-8583.

GOLDSTREAM
PARK AREA
Cheerful, 1-bedroom basement suite, fridge, stove, drapes, utilities, $190. 478-2955.

DELUXE CONDOMINIUM, 2 full bathrooms, 2 bedrooms, living room, dining room, separate eating area in kitchen. Third floor, wall-to-wall. No pets. $350 per month. 382-8419.

NEW NEAR DOWNTOWN
1-bedroom, $265; 1 two-bedroom, $285. Hartnell House, 386-2812 day or night.

OAK BAY MODERN BLOCK. Bachelor and 1-bedroom suites. Rugs, drapes and hydro included. 592-1167.

ONE AND TWO BEDROOM apartments, quiet adults only. $180.55 to $220. Ones, twos and threes, children welcome. 592-7869.

ONE-BEDROOM APARTMENT. Pembroke St. Carpeted, cablevision, heat, parking. $165. No pets. 383-0130.

2-BEDROOM UPPER, $153, heat, water included. Elderly lady only. Near Beacon Hill Park, August 1st. No pets. 383-2983.

DALLAS ROAD — FAIRFIELD. Very pleasant semi basement, 2 bedrooms, utilities, drapes, carpet, own entrance. 385-7841.

3820 SHELBOURNE, 1-BEDROOM, self-contained, $174. Including heat, cable and free parking. Available July 1st. 477-5098.

BACHELOR SUITE AVAILABLE July 1st, Fort-Linden area, $155. 592-6989 or 595-3908.

HERITAGE HOUSE 1 BEDROOM apartments, 101 Ontario $200-$240. 385-5767.

ROCKLAND
Cozy bachelor suite with fireplace, utilities paid. 479-2895.

2 BEDROOMS, BASEMENT suite, $170, utilities included, children welcome. 384-6073.

SIDNEY, 2-BEDROOM, BASEment suite, fireplace, fenced yard, $250, 656-6714, 384-4543.

1 BEDROOM SUITE, JULY 1, Sidney. Mature adults. 656-6729.

1-BEDROOM, QUIET BLOCK, JUbilee area, $197.50. 598-8346.

200 APARTMENTS TO RENT UNFURNISHED

GORDREAU APTS.

(129, 131, 135 GORGE RD., E.)

Quietly located on the banks of the Gorge Waters, we offer you a completely modern apartment with large sundecks, featuring:

Swimming Pool
Swirl Pool
Sauna
Recreation Area

One-bedroom suites from $195.00. Two-bedroom suites from $265.00. For appointment to view, please call resident manager at 382-0981, 383-6436, 383-0530 or

For further information call:
BROWN BROS. on BLANSHARD
385-8771 (anytime)

KING ARTHUR APTS. 1660 Fort St.
2 bedroom ste. $205.86
2 bedroom ste. H.W. $239.12
To view call 595-3350

ROYAL SOVEREIGN 1678 Fort St.
1 bedroom ste. w-w $184.68
2 bedroom ste., w-w $212.14
To view call 595-4774

DAYMER APTS. 2150 Cadboro Bay Rd.
2 bedroom ste., H.W. $200.28
To view call 598-7979

FACING BEACON HILL PARK
Luxury 2 bedroom, 1½ bathroom condominium. Rent $375.00.
To view call 384-9335

NEAR JUBILEE
1 bedroom ste., private entrance. Everything included, rent $237.93.
To view call 384-9335

david burr ltd.
655 Fort St. 384-9335

LUXURIOUS THE WESTFIELD

Brand new large and truly luxurious suites in the heart of Fairfield. Complete with dishwasher, en suite and security U-G parkink. 2 bedrm suites from $295. For appointment to view please call 383-1724 evenings 6-9.
KILMARNOCK HOLDINGS LTD. 595-2434

EXECUTIVE TOWNHOUSE
Rockland Area
3-bedroom luxury townhouse featuring brick fireplaces, 3 baths, self-cleaning range, 19 cut. ft. frost-free fridge, washer and dryer, garburator, built-in vacuum system, and dishwasher. $550 per month. To view, contact Ron Sengara, 385-8714.

CHARACTER SUITE
Near Park and Ocean — Suitable for mature young person. Beautifully redecorated one bedroom suite in older Fairfield home. Leaded pane windows, french door leading to private balcony overlooking park. A truly attractive suite at $225. 385-5517 after 5:30.

LORD
STANLEY MANOR
1350 STANLEY AVE.
One-bedroom suite $214. Bachelor suite $180. Wall-to-wall carpets, drapes, sauna, games room, quiet adult block. No pets, good bus service. 595-4778.

831 ELLERY
Large, bright, newly painted 2-bedroom suites. From $212. In Esquimalt. Children and pets welcome. 1 month rent free with 6 months lease. 388-5194 or 477-5472 (anytime), 386-2374 (caretaker, after 5 p.m.).

ESQUIMALT ATTRACTIVE ONE bedroom basement suite, wall-to-wall, drapes, fridge, stove, pleasant secluded area, quiet home, suit mature business lady, no objection to one cat, $150 including utilities. 385-6470.

CARLTON TERRACE APARTMENTS, Esquimalt. Available July 1, 1-bedroom suite, $197 includes hydro, cablevision, heat, parking hydro, cablevision, heat, parking and laundry. Controlled entrance. 385-6189.

MUST VIEW TO APPRECIATE, spacious modern 2-bedroom apartment on main floor, bus line, close to everything, next to park on Esquimalt Road. Available July 1st or Aug. 1st. Adults only. $207. 383-8774, 382-1234.

GARDEN CITY PROPERTY MANAGEMENT LTD.
550 Harbinger, 1-bedroom character suite with fireplace, $180, utilities included. Drive by then call 388-5194 between 9 and 5.

3-BEDROOM, 1½ BATHROOMS condominium, wall-to-wall, all appliances, washer and dryer included. Available immediately. $365 per month. Children welcome. Call 477-6604, after 5:30 p.m.

CLOSE TO GOVERNMENT Buildings, attractive 1-bedroom suite, bright and quiet, suitable for retired or semi-retired persons or couple. $165. 383-6346.

1527 FORT AT BELMONT
One-bedroom suites, clean, spacious, modern, balconies, rugs, drapes. You pay only hydro and phone. Close in. $190, $198. 592-9866.

HIGH QUADRA, CHARMING, sunny, clean bachelor suite with fireplace in a fine old mansion, lovely park-like surroundings, quiet single lady; $190. 382-5240.

UNFURNISHED APARTMENT
Large bachelor apartment — Fairfield area — close to park, stores and bus. Phone manager, 383-9487 or 388-4661.

BEAUTIFULLY DECORATED condominium with fireplace, wrap around sundeck, seaviews, two baths, two bedrooms, $350 per month, call 384-2618.

NEW, 1-BEDROOM IN-LAW suite for rent, in Esquimalt, near Naden, July 1, near Bus, heat, and electric included, sorry no children or pets. 386-2684.

FULL BASEMENT, TWO BEDrooms, big hall, rumpus room, upstairs kitchen, living room, bathroom, all carpet, $260. 595-0371.

ONE 2-BEDROOM SUITE AND two 1-bedroom suites. Close to bus stop and shopping centre. 385-8454.

AVAILABLE NOW, FREE RENT to July 1, clean, 1-bedroom suite suitable senior adults. Central. Apply 386-0432.

AVAILABLE JULY 1ST, 1 BEDroom apartment. No children. Must have references, $150. 383-5294 or 382-0897.

ONE-BEDROOM SUITES AVAILable in older Fairfield houses. July 1. $140 to $185. Call Rob at 384-9943.

COLUMBIA APTS., 850 ADMIrals Rd., large 1 bedroom, $170. Available July 1st. 382-5311, 388-7651.

LUXURIOUS 2-BEDROOM SUITE including wet bar, study, wall-to-wall carpeting, Roman-style fireplace, etc. Colwood. 478-1630.

4-ROOM SELF-CONTAINED suite, country home, ½ hour to Victoria. 478-6120.

2-BEDROOM APARTMENT FOR rent. Rent $166. For more information call 592-9416.

TWO BEDROOMS, LIVING room. $250. Heat, hydro included. 1388 Begbie. 595-3121.

ONE BEDROOM, LIVING ROOM. $165. Heat, hydro included. 1386 Begbie. 595-3121.

2-BEDROOM APARTMENT, 1155 Rockland. Suit senior adults. $165. 479-1541.

ESQUIMALT, SPCIOUS 1-BEDroom suite in house, close to sea, $275, all inclusive. 385-7037.

BRAND NEW 2-BEDROOM BASEment suite, fridge, stove, wall-wall carpet, $250. 479-4785.

1-BEDROOM APARTMENT, CARpets, drapes, heating, Esquimalt Rd. July 1. $180. Call 385-0572.

BACHELOR BASEMENT SUITE. Langford area, $145 includes all utilities. No pets. 478-9838 after 5.

2-BEDROOM APARTMENTS from $230-$236. Children welcome, no pets. 386-9510.

CLOSE IN, 2-BEDROOM, $219. Includes heat and cable. July 1st. 598-1276, 595-0530.

1-BEDROOM APARTMENT available immediately. One bachelor apartment. 384-1860.

LARGE, BRIGHT 1 BEDROOM, close town, $182. Adults. 595-2977, 385-9978.

2-BEDROOM, LIVING ROOM, large kitchen, full bathroom, all carpet, $250. 595-0371.

639 ADMIRALS ROAD, 1 BEDroom suite, $130, 595-6460.

200 APARTMENTS TO RENT UNFURNISHED

UNIVERSITY AREA

CAMPUS COURT

1631-1641 McKenzie Avenue

—Deluxe 1 and 2 bedroom suites from $195.
—Close to shopping and recreation
—Buses at the door
—Tennis court

477-0011 477-2612

CHILDREN WELCOME
One-bedroom and bachelor apartments for rent from $171.75. 382-0088, 477-0011.

FAIRFIELD
One 1-bedroom apartments for rent near Beacon Hill Park. $188 per month. Children welcome.
477-0011 385-0089

Crescent Construction Corporation

Orangewood Manor

4025 QUADRA ST.

New Building

Situated in a natural treed setting, yet conveniently located on direct buslines and close to major shopping.

We Feature
—Spacious Suites
—Pool and Sauna
—Roof Gardens
—Work Shop

In understanding of your moving day blues — ask about our Consideration Clause.

Rental Office: 479-3223
or: 388-5471

—One Bedroom—from $210
—Two Bedrooms—from $265

Sorry — No Pets

CONCORD DEVELOPMENTS

CLEEVE WOOD ESTATES LTD.

McKENZIE WOOD APTS.
1002 McKENZIE AVE.

In lovely wooded area with high view featuring largest balconies in town. Lowest rent for a new building. Highest quality (we built it, we run it, its a family operation). Emphasis on soundproofing. Our tenants are our best reference. Your response has been so good we now have a waiting list. One bedroom and den, $232; 2 bedroom, $255. Manager 479-9468 or 479-8812 (24 hrs.)

INCOMPERABLE WATERFRONT CHRISTIE PT. APTS.

Delightful 2 and 3 bedroom suites, all with view, private estate landscaping, swimming pool. Hobby and games room, boat dock, 2951 Craigowan Rd., near Admirals and Craigflower, phone us 385-0644.
REFERENCES REQUIRED.

PARK LANE MEWS

210 DOUGLAS ST.
Prime site by Beacon Hill Park 2 bedrooms, covered parking. Ideal for the young provincial government executive. From $325.00 per month.
Smith-Dobson Estates Ltd. 384-1424.

NO EXTRA CHARGES
Cable, heat, hydro, parking incl. Modern 1 Br. with W-W, Carpet. Only $192.04
"Olympic Court" on Selkirk, quiet.
BRITISH AMERICAN REALTY LTD.
Res. Mgr. 386-9043

MADRONA MANOR
Near Jubilee Hospital, spacious 1-bedroom apartments, starting at $180 per month, mature adults only, no children, no pets. Phone 592-7637 evenings.

ESQUIMALT, NICE BUILDING, good tenants, heat, cablevision, parking, wall to wall, drapes, close to bus and shopping no pets. Available June 15, 2 bedroom, child considered. July 1st — 2 bedroom $238 and $253. 1 bedroom $198.50. Resident manager, 385-9862.

SENTINEL

In Esquimalt, for a better apartment. Phone 385-1249. Available now, 2 bedrooms on 3rd floor, $265; one 2-bedroom on ground floor, $260.

COOK-HILLSIDE AREA
Close to shopping and bus. One bedrooms from $188. Includes heat, cable, water. Wall to wall, fridge, stove. Sorry no children, no pets. 386-9573.

OVERLOOKING WEST BAY
Available now one bedrooms. Includes heat, cable, water. From $180. Sorry no children or pets. Call 386-9826, between 12-8 p.m.

ESQUIMALT DISTRICT
Available now. 1 bedrooms from $181, includes heat, cable and water. Close to shopping plaza. Sorry, no children or pets. 385-8967.

COOK-FAIRFIELD AREA, clean one-bedroom suite, controlled entrance, heat, electric range, fridge, cablevision and laundry facilities included, suitable for middle aged or older lady. 479-5665.

YOUR RENT, IS IT TOO HIGH? Try these rents on, 1-bedroom, from $190, 2-bedroom, from $230, heat, hot water and cablevision included, phone 382-1097, sorry no pets.

AVAILABLE NOW, 1-BEDROOM apt., $172; July 1st, 1 bedroom, $165; bachelor, $146; heat and cable included. Sorry, no children or pets. 384-7924.

UNFURNISHED BACHELOR suite, wall-to-wall carpets, fridge and stove. All bills included. $145 a month. No pets. 479-7323. Available now.

NEAR BEACON HILL PARK, close to shopping and bus, attractive well maintained suites, one bedroom, 3rd floor, $225, bachelor, top floor, $197, 385-7644, 592-9516.

VICTORIAN APT.
2111 SPRING ROAD
2-bedroom suite $190. 1-bedroom suite $177. Parent with child welcome. Res. Mgr. 385-2584. British American Realty Ltd.

2320 QUADRA
Almost new, 2-bedroom, $225; 3-bedroom, $265; parking, heat, hot water included. Children welcome. 658-5393, 658-5781.

200 APARTMENTS TO RENT UNFURNISHED

VILLAGE OAKS

(2125 Oak Bay Avenue)

Superior construction, deluxe appointments combine to make Village Oaks one of the finest residences offered on today's market. Two and three bedroom suites with master ensuite, deep pile carpets throughout, undercover parking, dishwasher and garburator are just a few of the fine features. From 1300 to 1600 square feet, priced to rent at $435.00 to $525.00. Adults only, no pets allowed. For appointment to view please call:

BROWN BROS.
on BLANSHARD
385-8771 (anytime)

MANCHESTER COURT

(565 MANCHESTER ROAD)

MAKE YOUR NEXT MOVE TO MANCHESTER. BRIGHT, NEW, LARGE ONE- AND TWO-BEDROOM SUITES, EXTRA LARGE SUNDECK, QUALITY APPLIANCES. PRICED FROM $275.00 FOR TWO BEDROOMS AND $215.00 FOR ONE BEDROOM PLEASE CALL OUR RESIDENT MANAGER AT 386-3615 FOR APPOINTMENT TO VIEW OR:

FOR FURTHER INFORMATION CALL:
BROWN BROS. on BLANSHARD
385-8771 (ANPTIME)

NOW RENTING
FREE RENT
Until June 15
2549 DOWLER PLACE

Large 2-bedroom, modern apartments, controlled entrance, elevator. Close to schools and downtown. Children welcome. No rent increase in 1977, if occupancy by July 1st.

PHONE 386-0820
CHATEAU ROCKLAND

OCEAN VILLAGE

ONE AND TWO BEDROOMS
$175 TO $200 MONTHLY

Lovely apts. beautifully located overlooking Sooke Harbour Basin.

SPECIAL RATES
FOR THE GOLDEN AGE
Call
642-3814
after 3 p.m.

MAPLEWOOD GREEN

3255 COOK STREET
1 and 2 bedrooms, July 1st; some available immediately.
Includes:
Swimming pool, Sauna, billiards and free heat.
382-0815
COMPETITIVE RATES

CHATEAU VICTORIA
HOTEL and ROOFTOP
PARROT HOUSE RESTAURANT
740 BURDETT AVE.
382-4221

1 BEDROOM AVAILABLE NOW. 2 bedrooms July 1. Convenient location. Clean, quiet adult block. Controlled entrance. Your own balcony. Fully draped and carpeted. Heat, water, cable, parking included. Good bus service. Close to shopping centre, senior citizen centre, bus stop, Esquimalt. Adults only, no pets. 382-2221.

HILLSIDE AREA
BETWEEN COOK-QUADRA
1-bedroom suites, available in excellent choice of rents, ranging from $183.50 to $210 per month. Some suites with a view. Some available now, others July 1st. Phone for appointment to view 386-0112. Adults only, no pets.

HILLSIDE — QUADRA AREA
Available July 1st, a very lovely 2-bedroom corner suite, renting for only $250 per month. For further details please phone 386-0112. Adults only, no pets.

$170 FOR A NICE 1-BEDROOM suite includes everything, (cablevision, parking and heat). Close to park and bus. 382-5282 or 382-4419 if no answer.

ONE-BEDDOOM, BSMT. SUITE avail 15th June. Utilities inclu. $185.00. Call LYLE MARRINGTON 388-6275 pager 2553. CASTLE PROPERTIES LTD.

FOR JULY 1, 2-BEDROOM suites, located on quiet street near Dallas Rd., 1 block to bus and James Bay Mall. Reasonable rents. Phone 383-6090.

ONE BEDROOM, INCLUDED IN rent: heat, cablevision, covered parking, laundry facilities and storage area. Available now. $180. 598-5367.

CLEAN UPSTAIRS, 2-BEDROOM apartment, in house on Elford Street, lights, heat and water, included in rent, available immediately, 479-9511.

EXCEPTIONALLY LARGE ONE bedroom in well-kept block. Suitable for middle aged or retired. Bus at door. 386-0561.

SPACIOUS TWO-BEDROOM, SKY light, carpeted, top floor of house, close - town, quiet street, $275. 477-2833, 598-4685.

ESQUIMALT
Fireplace, dishwasher, view, new 1-bedroom suite, $250. 382-8613 or 656-2185.

VIC WEST, 1-BEDROOM, UPPER duplex, pleasant views. References. 382-5844, 384-4971.

VANCOUVER-FAIRFIELD, 1-BEDroom suite, $180. Adults. No pets. 592-4410.

WALKING DISTANCE TO TOWN, 1 bedroom, quiet block, cablevision. $178.50 and $188.50. 382-5888.

ONE BEDROOM, BASEMENT suite, available immediately, Burnside-Tillicum. $200. 479-9149.

SPENCER CASTLE
Luxurious two-bedroom suite with a view, available July 1st. 592-6671.

1-BEDROOM APARTMENT, $128.30 per month, married couple, near Naden. 383-9857.

JAMES BAY, LARGE PRIVATE 1 bedroom suite for July 1, $200 monthly. 386-3770.

BACHELOR SUITE FOR RENT, 382-8028.

200 APARTMENTS TO RENT UNFURNISHED

NOW RENTING PANDALE PLACE

1368 PANDORA AVE.

Start your summer in a bright, fresh, new suite conveniently located close to town. Featuring extra large kitchens with plenty of cupboard and counter space.
One-bedroom suites from $220.00
Two-bedroom suites from $275.00
For appointment to view please call resident manager at 384-8571 or:

For further information call:
BROWN BROS. on BLANSHARD
385-8771 (anytime)

REDWOOD PARK

(155, 157 Gorge Road East)

Enjoy the summer and sunshine from your private balcony beside the beautiful, quiet Gorge Waters. We offer you wall-to-wall comfort in a completely modern apartment featuring:
Resident Manager,
Large, bright, new suites,
Swimming Pool,
Sauna,
Covered Parking,
Recreation area.
Priced to rent from $220.00 for a one-bedroom suite and $300.00 for two bedrooms. For appointment to view please call 382-6407 or 384-3218 or

For further information call
BROWN BROS. on BLANSHARD
385-8771 (anytime)

WYCHBURY COURT
1037 WYCHBURY AVE.

Make your spring move into a bright new suite in Wychbury Court, located next to the Olde English Inn. One bedroom suites from $215.00, two bedrooms from $275.00. Please call our resident manager at 383-0602 or:

For further information call: BROWN BROS. on BLANSHARD
385-8771 (anytime)

HURRY —
EFFECTIVE MAY 1
WE WILL PAY ½
YOUR HYDRO BILL

96-suite apartment building, adjacent to Vic West Park, and new tennis courts, overlooking city and ocean view, bright large suites include wall to wall carpets, drapes, fridge and stove, delightful skylight, sauna and exercise room, 1 and 2 bedrooms plus den still available, please call 383-8251. Sorry no pets or children.

Macaulay North Apartments

1-bedroom from $195
2-bedroom from $260
Resident Manager — Molly Allwood
Call 382-5622 or call
P. R. Brown and Sons
385-3435

E. Y. Construction

HYBURY HOUSE

3868 Shelbourne Street
1 and 2 Bedrooms, July 1st
Includes:
Swimming Pool, Sauna, Jacuzzi
Billiards. Free Heat.
477-9601
COMPETITIVE RATES

ELLERY APARTMENTS
(837 Ellery St.)

One- and two-bedroom suites available from $198.00 to $243.00. Children welcome. Covered parking available. Please call resident manager at 386-0045 or

For further information call:
BROWN BROS. on BLANSHARD
385-8771 (anytime)

MAGDALINE COURT, 1172 Yates. Available now, choice corner suites with balcony, walking distance to city centre. Bachelor $171.65, 1 bedroom $190.65, 2 bedroom $255.70. Near new, freshly redecorated, heat, elevator, TV, parking. Call 477-4994 or 383-2637.

AVAILABLE JULY 1, ONE bedroom lower apartment in modern, 4-plex, 3036 Tillicum Road, $188. includes wall-to-wall, appliances and heat. Suitabe for quiet couple. No pets. For appointment to view please phone 598-8443.

CAIRN VILLA
Park-like setting, secluded area, 1 and 2 bedroom suites, including heat and cablevision, 713 Cairn Rd., off Old Esquimalt Rd., 383-3239.

COMDOMINIUM LOOKING OVER Beacon Hill Park, large 1-bedroom suite, sauna, whirlpool, rooftop recreation area. Parking, cablevision, and heat included. $250 per month. Phone 383-7361.

MOVE IN NOW, PAY JULY'S rent. Small one-bedroom apartment. $175. Available July 1. Large one bedroom, $185. Cats welcome. Phone 598-8225 or 384-6525 after 5 p.m.

PRICE REDUCTION
Spacious 2-bedroom suite, close to town, wall to wall, fridge, and stove, was rented for $240. Now $228. Includes heat and water, 592-2503 or 592-6602.

FAIRFIELD WATERVIEW
Small block, very spacious quiet 2-bedroom suite, includes heat, hot water, free laundry, covered parking, $300. July 15, 595-3766.

VANCOUVER STREET, CLOSE to Cathedral, 1-bedroom ground floor suite. Quiet, adult building. $158.90. Call Royal Trust, 388-4311.

LARGE 2 BEDROOM SUITE with carpets, drapes, fridge, stove cablevision. Bus stop at door, $230. 478-0225 384-6383, 382-5282.

ESQUIMALT, 2-BEDROOM apartment, heat, hot water, cablevision, carpets, balcony. Children welcome. $221.89-$236.57. 386-3829.

3-BEDROOM WALL-TO-WALL carpet, large living room, large dining room, large kitchen, $295. Call after 4, 382-0561.

AVAILABLE JULY 1ST, LARGE one-bedroom suite on Cook Street. Heat and cablevision, $163.60. No pets. 382-6551.

BASEMENT SUITE, STOVE AND fridge included, nice location, close to store, bus, etc., $110. 382-9539

JAMES BAY. ONE AND TWO bedrooms, bachelor. Utilities included. 383-8571, 592-7678.

ESQUIMALT. TWO-BEDROOM and one-bedroom suites. Near Naden. Children welcome. 385-4832.

1-BEDROOM APARTMENT, $200, 1044 Hillside, adults, 384-2021, 658-8246.

200 APARTMENTS TO RENT UNFURNISHED

BROWN BROS. on BLANSHARD

"People Helping People"

TWO BEDROOM SUITES

$270.36 — 101 Antrim Court, 2310 Quadra Street.

$200.08 — 5 Avon Court, 490 Vancouver St., elderly person preferred.

$256.90 — 404 Don Quadra, 3244 Quadra Street.

$227.68 — 204 Don Quadra, 3244 Quadra Street.

$99.54 — 2-645 Dunedin Street.

$243.00 — Ellery Apts., 837 Ellery St., children welcome.

$206.19 — 1321 Fernwood St., children welcome.

$250.00 — $295.00 — Gordreau Apts., 129, 131, 135 Gorge Rd. E., pool, sauna, swirl pool.

$190.66 — 121 Lord Nelson, 1615 Belmont Avenue.

$275.00 - $300 — Manchester Court, 565 Manchester Rd., dishwashers included.

$275.00 - $285.00 — Pandale Pl., 1368 Pandora Avenue.

$209.65 — 3-2624 Quadra Street.

$295.00 - $330.00 — Redwood Park, 155, 157 Gorge Rd. E., pool, sauna.

$197.83 — 106 Regency Apts., 1975 Lee Avenue.

$184.73 — 214 Regency Apts., 1975 Lee Avenue.

$465.00 - $525.00 — Village Oaks, 2125 Oak Bay Avenue.

$265.00 - 102-1146 View St., executive suite, deluxe kitchen, covered parking included, available immediately, sorry no children or pets.

$275.00 - $280.00 — Wychbury Court, 1037 Wychbury Avenue.

$295.00 — 111 University Park Terrace, 1870 McKenzie Ave., sauna, swirl pool, children welcome.

ONE BEDROOM SUITES

$195.00 - $205.00 — Thornwood Manor, 1038 Inverness St., new.

$181.04 - 306 Antrim Court, 2310 Quadra Street.

$181.18 - 26 Avon Court, 490 Vancouver St., elderly person preferred.

$225.00 — 205 Caprice Apts., 429 Linden Avenue.

$134.37 — 3-494 Superior Street.
Don Quadra — 3244 Quadra Street.
$192.06 — 306.
$203.08 — 412
$191.02 — 211

$198.00 - $207.50 — Ellery Apts., 837 Ellery St., children welcome.

$195.00 - $205.00 — Gordreau Apts., 129, 131, 135, Gorge Rd. E., pool, sauna, swirl pool.

Greenleaves Apts., 2523 Wark Street.
$177.14 — 101
$172.50 — 306
$163.56 — 207

Hollyview Arms — 1180 View Street
$170.00 — 101
$185.00 — 201
$185.00 — 304
$195.00—402

$161.25 — 3 London Flats, 1321 Broad Street.

$205.00 - $230.00 — Manchester Court, 565 Manchester St.

$220.00 — 304 Pandale Place, 1368 Pandora Ave., new.

Pandora Villa — 1130 Pandora Avenue.
$196.96 — 107
$208.70 — 202
$204.17 — 208

$220.00 - $240.00 — Redwood Park, 155, 157 Gorge Rd. E., pool, sauna.

$172.50 — 310 Regency Apts., 1975 Lee Avenue.

$163.80 — 3 Royal Commodore, 715 Vancouver Street.

$172.50 — 108 Skyline Gorge, 2925 Qu'Appelle Street.

$177.93 — 207 Wellington Manor, 1670 Fort Street.

$215.00 - $225.00 — Wychbury Court, 1037 Wychbury Ave.

Woodridge Manor — 2230 Cadboro Bay Road
$190.66 — 109
$200.62 — 308
$197.38 — 108

BACHELOR SUITES

$151.25 — 405 Antrim Court, 2310 Quadra Street.

$159.04 — 110 Greenleaves Apts., 2523 Wark Street.

$159.04 — 3 Skyline Gorge, 2925 Qu'Appelle Street.

All rents are current.

For further information call:
BROWN BROS. on BLANSHARD
385-8771 (anytime)

LADY ESSEX
270 Simcoe Street 382-1082
$162.71—208 Bachelor
$188.23—309 1-Bedroom
$192.79—409 1-Bedroom
$210.94—410 1-Bedroom

LORD ESSEX
240 Simcoe Street 382-1082
$235.29—313 1-Bedroom plus den

LORD MICHIGAN
235 Michigan Street 384-4654
$166.25—401 Bachelor
$238.00—108 2-Bedroom

All rents are current

For further information call:
BROWN BROS. on BLANSHARD
385-8771 (anytime)

THE HORIZON'S
Corner of Shelbourne and Midgard, one-bedroom deluxe - suites from $215 and one two-bedroom suite, $260. Available now or July 1. No increase in 1977. Includes heat, water, cable, parking, wall-to-wall carpet, drapes and colored appliances. Close to UVic, shopping, recreational facilities and bus. Resident manager, 477-9489 or view at 1576 Midgard Ave. Sorry, no children or pets.

ELDON PLACE APARTMENTS
We will help pay your moving costs. Come and view spacious apartments with indoor pool, sauna, sun patio, swirlpool, pool table, hobby room. On bus route 7 minutes to downtown, close to shopping centre. Bachelor to 3-bedroom units from $185 in near new building. 386-0614.

NORTH SHELBOURNE
Vacancy available now in near new deluxe apartment on Midgard. One bedroom on third floor. Very quiet building near University. $210. per month. Bill McCarter — Henderson Realty Ltd. 385-9741.

VIC WEST
Modern, clean, quiet block includes wall-to-wall, drapes, cablevision, heat, parking, sauna and rec. room, intercom, Bachelor suites from $139, 1-bedrooms from $179. Close to bus stop and downtown. Mature people please. Phone after 4, 386-7245.

OAK BAY — ROCKLAND. CLOSE to Hospital, bus, and town. Two bedrooms, 1½ baths, main floor condominium in small adult building. $350. 477-6040. Leave mesage.

3 BEDROOM SUITE. AVAILABLE July 1. $280 month includes heat. Children and pets welcome. 386-9903 or 388-6067.

DOWNTOWN. CLEAN 1-BEDroom apartment. $175. 1322 Broad Street. Not suitable for children or pets. 386-3928.

COOK AND BAY, SELF CONtained studio. $115 total. Studio, $135, heat and cable included. 598-1276 or 595-0530.

ALANWOOD TERRACE
1933 Stanley Ave. Available July 1st. 1-bedroom suite, $177. Parking included. 595-5257.

YOUNG COUPLE WANTED. 2 bedroom apartment. 1140 Pandora. Small pets allowed. Phone between 5 and 7. 382-1493.

201 APARTMENTS TO RENT FURNISHED

VISTA ROYALE
1345 Pandora
382-3616

LARGE 2-BEDRM, $283, $290, $303. INCL. BRAND NEW FURNITURE, DRAPES, W-W, CABLE, LARGE BALCONIES, PARKING, SWIRL, SAUNA, ELEVATOR, CONTROLLED ENTRANCE, NEAR SHOPPING, BUS. MATURE ADULTS, COUPLE WITH TEENAGER OK. NO PETS. CAN ALSO BE RENTED UNFURNISHED.

NEW

NEAR CENTRE

Colour TV, bath-shower, kitchen with dishes, parking, elevator, near bus stop, everything supplied, no maid service. Pool and sauna privileges. Studio, bachelor suites. Weekly $100, monthly $285. Also one 1-bedroom suite, $325. 386-2812 day or night.

FAIRFIELD
A large immaculate 2-room light-housekeeping unit, containing bed-sitting room, and huge kitchen, $170 per month, utilities included. Available now. Also immaculate light-housekeeping unit containing bedsitting room with separate kitchenette, $150 per month, utilities included. Available July 1. These are super. clean, large, bright, furnished units, with bus at front door, 652-3627.

DELUXE BACHELOR APARTMENT, BEACON HILL NEAR THE SEA, FULLY CARPETED, TASTEFULLY FURNISHED, CLOSE TO BUS, MAID SERVICE AVAILABLE. NO CHILDREN OR PETS. NO RENT INCREASE FOR ONE YEAR, $230. PHONE 383-3824 — 5 to 9 p.m.

VISCOUNT MANOR
950 ROCKLAND AVE.
Close in, near Quadra, nicely furnished studio suite, utilities included, semi-private bath. Suit quiet middle-aged working lady. $134. 595-1551. 382-7437.

AVAILABLE NOW
$195.70 — beautiful 3½ rms. with main furniture — (Esquimalt close to Victoria), W to W carpets — heat, H water, cable, laundry, parking, supermarket, bus at the door. Dickie Agencies, 382-4312, 9½ Fort.

LARGE 1 BEDROOM SUITE, 5811 West Saanich Rd. Available July 1. Reasonable. Non-smoker, non-drinker.
388-4455 MARION LUND 479-2848
CENTURY 21
J. D. BOSDET LTD.

FULLY FURNISHED APARTments on bus route and across from shopping, Jubilee Hospital area, bachelor, $210, one bedroom, $230. No increase for two years included in rental contract. 592-9516.

2-BEDROOM APARTMENT, ESquimalt. Beautifully furnished, extremely quiet block, opposite shopping centre, one block to park, Senior Citizens centre, heat, water, cable, parking included, $325. 382-2221.

GARDEN CITY PROPERTY MANAGEMENT
Cozy redecorated furnished suite, one-bedroom, available immediately, James Bay. 388-5194 between 9 and 5.

ONE-BEDROOM WITH CHARACter, bright and clean. Non-smoker, quiet, reliable, working female preferred. No pets. Oak Bay junction area. $159. Available July 15th. 595-1148.

DELUXE 1 BEDROOM SUITE, fully furnished, including fridge, stove, dishwasher, colored TV, Maid service. By week, day or month. Ocean Manor. 388-7818.

ONE BEDROOM, FULLY FURnished in duplex, close to town and bus, utilities included. 385-4231 or 652-3059, $200 a month.

MODERN, CLOSE TO TOWN, everything included except maid service, $187.50. Michael-Angelo, 386-2812.

VIEW ROYAL COTTAGE, TWO bedroom, $245; bachelor, $175; also student suite, $99. Includes all utilities. Adults. 479-8112.

BEACON HILL PARK, VANCOUver Street, bachelor suite, heat and water included, $152. Working lady, 382-8947.

DOWN TOWN, FACING BEACON Hill Park, weekly rates, everything included, Thunderbird Motel, 384-0632.

JAMES BAY, CHARACTER 1 bedroom, fireplace, wall-to-wall carpet, new renovation, all utilities paid, $250. 384-5948.

ONE BEDROOM, SELF-CONtained basement suite, North Glanford, $185 includes utilities. 479-6902 between 5 and 6.

3 ROOMS, NICELY FURNISHED, self-contained, $175. 383-5823, 507 Simcoe.

NICE, 2-BEDROOM SUITE, Shelbourne, McKenzie area, children welcome, 477-2101.

FURNISHED BACHELOR, INcludes linen and utilities, share bathroom, $125. 595-1146.

1-BEDROOM APARTMENT, $140.50 per month, near Naden, married couple. 383-9857.

MODERN ONE BEDROOM, quite adults, $190 and $165. Evenings, 382-4360.

BACHELOR SUITE. UTILITIES paid. Share bath. $110. 386-2562.

202 APARTMENT FURNITURE TO RENT

STANDARD FURNITURE
Three Rooms from
$40 per month
Immediate Delivery
382-5111

MONTH TO MONTH
Piece or Group
CAMOSUN FURNITURE RENTAL
942 Fort St. 383-3655

203 APARTMENTS WANTED

RETIRED EXECUTIVE REquires luxury 3-bedroom unfurnished apartment with view. Available by September 1st. No children or pets. Victoria press, Box 384.

YOUNG WORKING MAN, WITH references, seeking 1-bedroom or bachelor suite, preferrably in older house in Fairfield District. 386-6992 after 5.

FEMALE STUDENT, 25, NEEDS private very reasonably priced suite or apartment unfurnished, preferred James Bay or Fairfield, 592-0227 or 595-5742 evenings.

SMALL COTTAGE, ONE BEDroom suite, or large studio suite, older house preferred. Quiet area. Reasonable rent. For responsible woman. 595-2524, after 6.

MUST HAVE FOR JULY 1ST, 1-bedroom apt. prefer older home with character and fireplace, reasonable, will consider modern apt., call before noon, 384-8579.

QUIET COUPLE WOULD LIK 2-bedroom suite in house or small apartment building for August 1st. 385-5402.

204 SHARED ACCOMMODATIONS

SUNRISE AND SUNSET UNPARalled, waterfront view, near marina, spacious rooms $125. Couple preferred, furniture and own vehicle an asset. Phone 656-4194 before 7 a.m. or after 7 p.m.

NICE FURNISHED ROOM ON Cook St., rent $135 includes utilities. Share kitchen and rest of house (sunroom, living room, sundeck, garden, etc.) Elderly or Christian person preferred. 386-0562.

I WOULD LIKE TO SHARE MY 2-bedroom apartment with a responsible girl in her mid-twenties, $135 inclusive. Phone 386-0456 anytime.

YOUNG WOMAN WILL SHARE fully-furnished condominium with same from June 12 to end of August. Pool,tennis court, close to UVic. $150 a month. 479-7687.

WANTED: WORKING GIRL, preferably night shift, to share house with same and dog. Call 383-8306, after 5.

2 OR 3 PEOPLE TO SHARE large 4-bedroom house on waterfront, quiet, near Marina, 656-4194.

MATURE, CLEAN NON-SMOKER gentleman to share 3-bedroom house. 477-0250.

MODERN, 2-BEDROOM DUPLEX, $275, heat and hot water included. No pets. Call 385-8052 after 5 p.m.

SPACIOUS CADBORO BAY upper duplex, beautiful view, maximum 2 persons, $400. 592-6560.

204 SHARED ACCOMMODATIONS

WORKING GIRL WITH TWO cats has two-bedroom duplex to share, July 1st, for $220. 595-5890 after 5 p.m. weekdays.

PERSON OR SMALL FAMILY TO share large house with basement and yard, $150 plus utilities. 383-0193.

1 BEDROOM IN 4 BEDROOM house. Large yard, fireplace. Hillside area. $95 plus utilities. 592-6281.

YOUNG PERSON NEEDED FOR comfortable, large house in central Saanich. Garden. Non-smoker. 652-5654.

PERSON TO SHARE THREE bedroom furnished condominium on bus route. After 5, 382-5617 or 478-2480.

2 YOUNG MEN WISH TO SHARE furnished 4-bedroom home, near Gorge and Admirals. 382-1518.

PROFESSIONAL BILINGUAL woman seeks a house for September or earlier. 477-6871.

FURNISHED ROOM IN MIXED house, just redecorated, $90, share utilities. 383-3637.

MODERN 2-BEDROOM DUPLEX, $275, heat and hot water included. No pets. Call 385-8052 after 5 p.m.

SIDNEY, 3-BEDROOM DUPLEX, $325 monthly. 592-3212.

206 DUPLEXES TO RENT

BROWN BROS. on BLANSHARD

"People Helping People"

DUPLEXES

$113.75—2811 Nanaimo St., one bedroom suite in fourplex.

$138.00—1318 Hillside Ave., bachelor suite in fourplex.

$140.00—1324 Hillside Ave., bachelor suite in fourplex.

$241.41—1718 Leighton Rd., 2 bedroom upper duplex, July 1.
All rents are current.

For further information call:
BROWN BROS. on BLANSHARD
385-8771 (anytime)

$191—1-BR. DOWNTOWN, LARGE suite in older home. Rent includes heat and water. Available now.

$325—3 Br. Metchosin. W-W, F.P. Situated on 2-acre lot on quiet street, children and pets welcome. Available July 1.

PEMBERTON HOLMES LTD.
1000 Government St. 384-8124

WAITING FOR THE RIGHT TENant to enjoy this unique spot close to Shawnigan beach. 2 bedrooms in beautiful modern duplex. Lake view. Other tenants are retired people. Has basement, sundeck, stove and fridge. Almost all-channel TV antenna. Garden. Reduced to $265 for 12 months lease or longer. Shawnigan Realty Ltd., J. Ettema 743-2607.

AVAILABLE JULY 1ST, NEAR Simpson Sears, on Hillside Ave. 1-bedroom suite, living room, wall-to-wall, new kitchen. Free parking, private entrance on ground floor, in 4-plex. $175. Including heat and water. 479-7245.

NEAR JUBILEE
Modern 2-B.R. SxS duplex, full basement, drive-in garage, oil heat. Rent $350 p.m.
DAVID BURR LTD.
655 Fort St. 384-9335

$250, 56 LURLINE; $325, 2694 DEVILLE. New building, fireplace, storage room, carport, both side by side large two bedrooms, carpets throughout, fridge, stove, drapes. To view 479-6718.

1 OR 2-BEDROOM APARTMENT, $250 month, heat and light included, partially furnished, one or two children welcome, abstainers preferred. 2519 Ludgate Street. 388-6543 after 5.

OLDER SINGLE, RESPONSIBLE working girls to rent large lower 2-bedroom suite, stove, fridge, heat, parking included. No pets. $275. Available July 1st. 595-7914, after 5.

$188. GORGE AREA, AVAILABLE July 1st, newly decorated 1 bedroom in 4 plex. Includes wall-to-wall, heat, and own entrance. No pets. Would suit quiet person or couple. 598-8443.

AVAILABLE JULY 1ST OR later, $325, clean sxs 2 bedroom, plus 1 down, full basement. Esquimalt near Selkirk Ave. 478-5327 after 5.

SIDE-BY-SIDE DUPLEX IN Swan Lake Area, 2-bedrooms, balcony, private garden. No pets please. $300. Available July 1st. To view call 384-9875.

JUBILEE AREA, TWO BEDroom basement suite, fridge and stove and all utilities included, $245, 1937 Haultain or 598-7219 evenings.

LANGFORD, LOWER, SPACIOUS two-bedroom. Stove, fridge and heat included. Allow one child. No pets or boarders. $270 per month. 478-5260.

ESQUIMALT, 3 BEDROOMS, fridge, stove, carpeting, sundeck, recreation room, garage, suitable for married couple with 2 children. $350. 385-4209.

2-BEDROOM UPPER DUPLEX, available July 1, heat, water, stove and fridge included, sorry no children or pets. Suit mature couple, $275 per month, 384-8366 after 5 p.m.

THREE-BEDROOM SIDE BY side, wall-to-wall, fireplace, stove, fridge, dishwasher, washer, dryer. $275 per month. 859 Admirals. 598-8676.

2-BEDROOM DUPLEX, FIREplace, fridge and stove, full basement with garage, near Simpsons-Sears shopping centre, no children. 478-7014.

YEAR OLD, SPACIOUS, 2-BEDroom duplex with fireplace, wall-to-wall, en suite, electric heat and full basement, rent $350. Phone 477-5138.

REDECORATED 2-BEDROOM duplex, stove, fridge, backyard, ideal for small children. $300, less $25 for yard maintenance. July 1st. 479-6586.

TWO-BEDROOM UPPER DUplex on quiet street, $200. per month. No pets, phone 595-7106 after 5.

AVAILABLE JULY 1, 3-BEDroom side by side duplex. Includes fridge and stove, $310 a month. 479-6751.

CENTRAL LOCATION, BEAUTIful older home. Fireplace, full basement, available July 1st, $340. 478-9289.

$295, REMODELLED SIDE BY side, 2-bedroom, full basement, stove, fridge, fireplace, close to everything. 478-1950.

METCHOSIN AREA, OVER 1,300 sq. ft. New 3-bedroom duplex, en suite, full basement, fireplace, carport. July 1st. 474-1972, 478-4393.

AVAILABLE IMMEDIATELY, large 1-bedroom upper, utilities included. Close to town. $215. 382-5537.

1 BEDROOM DUPLEX, BESIDE Jubilee Hospital, $250. All utilities included. Vacant June 15th, 1919 Davie. Phone 592-9135.

ONE ACRE IN SOOKE, 2-BEDroom main floor suite, fireplace, sundeck, $300 includes hydro, heat, water, cable. 477-6245.

OLD ESQUIMALT ROAD. 3-BEDroom modern duplex, 1½ baths. $350 per month. Call Royal Trust, 388-4311.

FAIRFIELD SIDE-BY-SIDE DUplex, two bedrooms, stove, fridge, adults. $300. Available July 1st. 598-7008, evenings.

LANGFORD, BRAND NEW 3 bedrooms, full basement, children welcome, $350. 478-4109, 478-9859.

3-BEDROOM DUPLEX, WALL-TO-wall, fridge, stove, close to schools, $325. 478-0597.

OAK BAY BORDER
Upper suite, two-bedroom, $285. 1005 Chamberlain Street. 592-2693.

$235 2878 JACKLIN (LANGFORD) 2 bedrooms, no pets, available July 1st. 477-4925.

TWO-BEDROOM LOWER DUplex, utility bills included. Available immediately, 479-7664.

ESQUIMALT, UPPER 2-BEDroom duplex available July 1st. 382-9995.

JUBILEE, COZY LOWER SUITE, 1 bedroom, carpets, storage, $200. 479-9902.

MODERN SIDE BY SIDE, 3 bedrooms, University area. No pets, references. $287.50. 592-1991.

LARGE, BRIGHT, UPPER DUplex, 3 bedrooms, $250. Available now. 382-4067.

206 DUPLEXES TO RENT

ATTRACTIVE ALL-ELECTRIC one-bedroom side-by-side duplex in nicest part of Fairfield. Available July 1, $275 plus utilities. 595-6794 from 9-5 p.m. only, please.

OFF JACKLIN ROAD, UPPER spacious three bedroom, stove and fridge, no pets, no borders. $320 per month. 478-5260.

IN SIDNEY, 2 BEDROOM SUITE. $220. 477-7886.

210 HOUSES TO RENT UNFURNISHED

Western HOMES Ltd.
1037 Cloverdale Avenue 386-3494

NEW TOWNHOUSES

Two and three bedroom townhouses in James Bay. Basements, balconies, patios, undercover parking. Available now from $330 per month without appliances; or $350 per month with new fridge and stove.

SOOKE — 3-bedroom duplex with rec. room, two fireplaces, lots of storage. Nearly new. Available now. $300.
GLANFORD — Modern 3-bedroom house with one-bedroom suite in basement. Rent house for $315 per month or basement suite for $190 per month.
COLWOOD — Modern 3-bedroom home with suite in part of bsmt. Rent the main part of house and part of basement for $325 per month. Rent includes st., dishwasher and share of washing machine.
MAYFAIR — 2 bdrm., full bsmt. Rent is $275 including fr. and st. Avail Now.
OAK BAY — 2 bdrm plus attic. Rent $264.22 includes w-w and f.p. Avail. Aug. 1.

WESTERN HOMES LTD.
386-3494 (24 hrs.)

$325.00 — 4 BR. ESQUIMALT. Lovely home, 2 BR upstairs, separate workshop, large corner lot, W-W and drapes incl. Family only. Avail. now.

425.00—3 BR McKenzie area, 2 bath, full bsmt with finished rec room, all major appliances incl. Large fenced yard, children welcome. Avail. July 1.

PEMBERTON, HOLMES LTD.
1000 Government St. 384-8124

DELUXE 2-BEDROOM CONdominium. Oak Bay, large balcony, very quiet building, suitable for mature adults. No pets or small children. $325 a month. Heat included. One bedroom condomium, 19th floor, view of city and ocean, downtown, pool, sauna, etc. Heat included, $295. Phone 388-6474, between 9 and 4 Monday through Friday. 592-2142 evenings weekends.

TOWNHOUSE
Three bedrooms, 1½ baths, fireplace, 4 appliances, newly decorated, drapes, patio, swimming pool, in quiet area close to schools, bus, shopping. Available July 1st — lease available. Phone Frank Beamish Realty Ltd. 385-5113. Have a look at this one.

DEEP COVE
Near ocean — off Lands End Rd. — modern home on tread ½-acre. 3 bedrooms up — one down, 1½ bathrooms, living room — dining room — kitchen — game room — family room — 2 fireplaces — sundeck. Available July 1st. — $450. 479-5496.

TOWNHOUSES, UNIVERSITY Garden Homes, 2 and 3 bedroom, close to shopping and schools, 1½ baths, family room, cablevision, washer-dryer hookup, includes stove and fridge, parking, spacious lawns, children welcome, no pets. $306.25 to $327.25. 595-5313.

LOVELY HOME IN GORDON Head, 4391 Torquay Drive. 2-bedroom up, one down, full basement, double carport, stove, fridge, water, landscaping included. No pets. $380 month. Available July 15. 477-3040.

LARGE CHARMING GORDON Head seaview home. For one family. 5 bedrooms, 2-storey, porches, 1 acre, $425. Avail. July 1st. References. In town for interview June 24th weekend. Victoria Press Box 366.

ESQUIMALT LAGOON AREA
One bedroom country home on large semi-secluded lot, most appliances and untilities included, available July 1st, $305 per month. 479-6760.

AVAILABLE JULY 1, 2-BEDroom house, wall-to-wall, full basement, stove and fridge included, garden area if desired. 1253 Oakmount Street — close to Simpsons-Sears, $360 per month. 592-2616 or 386-6181.

NICE 3 BEDROOM HOUSE, 2 UP, 1 down, 2 baths, Cedar Hill area, 1291 Tattersall Dr., $365 per month. Viewing on Sunday June 19, 1 p.m.-5 p.m. and Mon. 10 a.m.-4 p.m.

UNIVERSITY AREA, CLOSE TO K-Mart, on a quiet street. Available July 1st, 3-bedroom house with rumpus room, full basement, 2 bathrooms, nice sun deck. $400. 383-5642 or 385-6831.

PARTLY FURNISHED 2-BEDroom waterfront home on good beach on Pender Island. $175 month for retired couple without children or animals. Phone 629-3339.

OPTION TO PURCHASE
Spacious 3-bedroom townhouse, includes family room and fireplace. Available July 1, $400 per month. 477-3573.

OLDER HOME, 3 BEDROOMS fireplace, full low basement, electric stove and fridge included, 161 Bay Street, 3 blocks from Jubilee Hospital, reference required, $320 monthly, 382-4957.

CHARMING 3-BEDROOM HOME in group of eight. Set in quiet area. Wall-to-wall, 1½ baths, stove and fridge. Ample parking and storage. $400 negotiable with lease. Call Royal Trust, 388-4311.

2826 SOOKE RD. (COLWOOD-Glen Lake area). Spacious 2 bedrooms, no basement, rock fireplace —fenced rear yard. Large lot. $275 per month. July 1st. G. CHAN, 386-2955 or 477-3178.

BAY STREET — 3 BEDROOMS plus full basement. Easy-care lot. Immediate occupancy. $350 per month.
Swinerton Stewart Clark Ltd., 385-2481

SHORT TERM RENTAL, AVAILable July 3, 4-bedroom house, fireplace, 1½ baths. McKenzie St. Apply Ms. Palfrey 388-4271. $325 p.m.
J. H. WHITTOME CO. LTD.

GLANFORD AREA
Three-bedroom, fully basement home, in excellent area, wall-to-wall carpet, fireplace, etc. July 1st. $360. 652-4368.

ATTRACTIVE 3-BEDROOM corner unit in well-maintained complex, 1½ baths, wall-to-wall. Available July 1st. $360. Call Royal Trust, 388-4311.

PLEASANT 3-BEDROOM UNIT, newly decorated in attractive, well-maintained complex, 1½ baths, $325. Available now. Call Royal Trust, 388-4311.

LOVELY 3-BEDROOM TOWNhouse for rent, wall-to-wall carpeting throughout, fridge and stove included, children welcome. Phone 658-8846, or 384-6780.

FOUR-BEDROOM EXECUTIVE HOME
Lease available. Mr. Blossom 658-5164.

OLDER 4-BEDROOM, 2 BATHroom home Lower Hillside area. $350 per month.
Bill McCarter, Henderson Realty Ltd., 385-9741 or 592-3970.

SOOKE CONTEMPORARY CEDAR chalet on 1.25 attractive acres. 2 bedrooms, 1½ bathrooms, 1100 square feet, $300. 642-5508.

THREE MODERN BASEMENT homes for rent, leases available. Occupancy August 1st, September 1st. Wilson's Rental Management, 382-3941.

3 BEDROOM HOUSE AVAILABLE July 1st, at $300. Children welcome, no pets. 477-2473 after 6 p.m. and weekends.

3 BEDROOM TOWNHOUSE, 1½ baths, $325 per month including water and heat. 383-7354.
wo seventy one

LARGE NEW 3 BEDROOM townhouse in Colwood. $325 a month. 658-5133.

4 BEDROOMS, 2½ BATHS, LIKE new, fireplace, wall-to-wall, 864 Leslie, $450. 386-7957.

TWO-BEDROOM HOUSE, GORdon Head, washer, dryer, fridge, stove, July 1st. $340. 477-9660.

210 HOUSES TO RENT UNFURNISHED

BROWN BROS. on BLANSHARD

"People Helping People"

HOUSES

$350.00—3147 Qu'Appelle St., 3 bedrooms, w-w carpeting, drive-in garage. Nice backyard, available July 1.

$400.00—321 Sabina Place, 3 bedrooms, full basement, stove, fridge, washer, dryer, rumpus room.

All rents are current.

For further information call:
BROWN BROS. on BLANSHARD
385-8771 (anytime)

WATERVIEW PATIO TOWNHOUSES
724 Sea Terrace
—Overlooking Victoria Harbour
—Embraced by waterfront park with tennis court
—Private sunny patios
—W-W carpets, drapes and appliances
—Free parking
—Minutes from town
2-Bedroom $325.00
3-Bedroom $360.00

P. R. Brown and Sons, 385-3435
762 Fort Street
595-0185 Anytime

DELUXE 3 BEDROOM TOWNHOUSES
"MORNINGSIDE WEST"
GORDON HEAD AREA
1½ bathrooms $325
1 and 2½ bathrooms $350
Exceptional soundproofing, low cost oil heating, w-w carpets, full basement, fireplace, free water and cablevision, washer, drier, fridge, and stove in each unit.
Contact Mr. or Mrs. Turner 477-3481
Byron Price & Associates Ltd. 385-2458.

PATIO TOWN HOUSES
Adjoining Park with Tennis courts.
A few steps to Victoria Harbour and waterfront walkways.
New 2 and 3 bedroom Townhouses with private patios.
Five Minutes from Downtown with free-parking.
Carpet W-W with Drapes and appliances 2 bedroom — $295. 3 bedroom from $315.
P.R. Brown & Sons Ltd.
762 Fort St. Tel. 385-3435
Weekend or evening Telephone 385-4375

GREATEST DEAL IN TOWN
Where can you get a Swimming pool, sauna, tennis courts, billiard room and lovely grounds for only $295 a month. The answer you can't; except for this once in a lifetime 2 bedroom unit. Located at McKenzie and Quadra. Phone 388-6876. To view. Immediate occupancy. Phone 388-6876.

3-BEDROOM RANCH STYLE
Available immediately in Goldstream area. Rent guaranteed, includes cablevision, water and sanitation pickup. Large living room with fireplace, counter top stove and wall oven. Will install new carpets. Adults only, no pets. $285. 478-8361, 592-1331.

GOLDSTREAM PARK AREA
Clean, modern, 3-bedroom house, 2 fireplaces, rec room, workshop, and garden. $390 per month. 478-2955.

GARDEN CITY PROPERTY MANAGEMENT LTD.
2 super deluxe townhouses, 1730 sq. ft. and 1940 sq. ft. 3 bedrooms, 2 bathrooms, rec room. Available immediately at 229 Ontario. Phone 388-5194 between 9 and 5.

WATERFRONT
3 bedrooms, 2 baths, fully carpeted, fireplaces, built-in barbecue, swimming pool. Secluded. View Royal. $475 month. References. 388-4649 after 3 p.m.

GARDEN CITY PROPERTY MANAGEMENT
Lovely 3-bedroom townhouse in Colwood, available July 1st. Phone 388-5194 between 9-5.

BUILDERS — DEVELOPERS
5.1 acres, S-F zoning, some 20 lots possible, Campbell River. Mere 120,000. Call collect ANDY BROCK 581-5211 during business hrs.

AVAILABLE JULY 1ST, CLEAN 2-bedroom home at 3273 Tennyson St. 2 blocks west of Mayfair Mall. $250. Call 384-2313 days, 479-1102 after 7.

2-BEDROOM HOUSE, FIREplace, $320 per month, located close to schools and shopping in Royal Oak area on ½ acre. 656-5086.

AVAILABLE JULY 1ST, 2-BEDroom bungalow at 3251 Rutledge St., 5 minutes walk from Mayfair. Fireplace, stove, fridge, $300. 477-0612.

3 BEDROOM, FRIDGE, STOVE, full basement, separate garage and garden, located on Hillside near Sears. $400. 595-5094 or 245-4525.

AVAILABLE NOW, CLEAN 3-bedroom home, rec. room, secluded rear patio. $395 monthly. 479-3313.

13 - YEAR - OLD, AND ASKING only $375 per month, 3 bedrooms, no basement, large yard, no pets, 384-9424.

3-BEDROOM HOUSE, EXcellent condition and beautiful yard, $400. 652-2228 or 477-0191. Royal Trust Company.

ONE BEDROOM TRAILER, IN secluded well treed area. Near town. $160. 385-2327 days, 477-0038 evenings.

LARGE OLDER-STYLE HOME, 3 bedrooms, dining room, possible fourth bedroom or den. $350 per month. Call Royal Trust, 388-4311.

ALL UTILITIES INCLUDED, 1-bedroom, sunroom, fridge and stove. $300. Quadra-Tattersal. 478-7990.

SMALL 1-BEDROOM WAterfront cabin, on Pender ISLAND. Suitable for pensioner, $50 month. Phone 629-3339.

AVAILABLE JULY 1ST, 3-BEDroom Sidney townhouse, $325, includes water and cablevision. 656-3586, after 5.

OAK BAY, 4 BEDROOMS, WALL to wall, fridge, stove, washer, dryer. No pets. References required. $400 monthly. 385-0004.

MARRIED COUPLE ONLY, NO pets or children, country cottage, Rocky Point Road, $225 per month. 478-8172.

FOUR-BEDROOM HOUSE, $360 per month, Denman-Fernwood area, reply in writing Victoria Press Box 317.

ESQUIMALT, 3 BEDROOM newly decorated, basement, near facilities, adult family, no pets. Reference please, $290. 386-0394.

TWO BEDROOM $275 PER month, a chance to get into your own house for cost of rent. Details 652-1374 after 5.

2 bedroom house on Cedar Hill Road near Doncaster School Immediate occupancy. 595-6555, 592-4409.

OAK BAY — WILLOWS AREA, two bedrooms up, one down. $375. 477-6040. Leave message.

OAK BAY SMALL ONE BEDroom. Suit young couple. $280. 384-9635 evenings.

TWO-BEDROOM COTTAGE, electric heat, near town, 2298 Malaview, Sidney. $245. 658-5564.

HOME WITH VIEW, SURrounded by trees, four bedrooms, carpets, appliances. 382-3420.

AVAILABLE IMMEDIATELY, 2-bedroom, no basement, 2172 Central.

ONE BEDROOM CONDOMINIUM available immediately. Close to UVic. T. Davies, 388-9181.

MODERN HOUSE OFF THE Gorge. 3 bedrooms, July 1, $320. 385-2210.

2-BEDROOM HOUSE IN CENtral Saanich. Available July 1. 652-2019 after 6 p.m.

2-BEDROOM HOUSE, WALL-TO-wall, town and Country area. No pets. $275 a month. 479-8111.

OAK BAY, THREE BEDROOM, plus, 1638 Redfern Street. $40[illegible] 595-4756.

RENT TO OWN NEWER THREE bedroom condominium, appliances, $390 per month. 478-2480 after 5.

MAIN FLOOR OF 2-BEDROOM house, fireplace, garage, $325. 658-1061.

MODERN 4-BEDROOM HOME, Brentwood Bay, available Aug. 1st. $400. 652-3896.

210 HOUSES TO RENT UNFURNISHED

3-br., living room with fireplace, dining room and large family room, 1½ bathrooms. Cedar Hill and Hillside area. All utilities paid. $375 per month. F. Staples or Kim Giles.
386-3124
SEASPRAY PROPERTIES LTD.

EXECUTIVE HOME
ST. CHARLES ST. AREA
Spacious, elegant 4-5 bedrooms, 2½ bathrooms, large living room, separate dining room, modern kitchen with appliances, secluded grounds. Rent $650. Available July 1.
DAVID BURR LTD.
656 Fort St. 384-9335

SECLUDED 2-BEDROOM, fridge, stove, wall-to-wall, small garage, 1 acre. Blenkinsop-Cordova Bay area, $295. 658-5044. After 6 or all day Sunday.

FAIRFIELD, TWO-BEDROOM character home, all appliances including washer, dryer and freezer. Large fenced garden with fruit trees. $375 per month. 384-4748.

3-BEDROOM TOWNHOUSE, August 1, close to shopping, schools. New fridge, stove, washer and dryer; rumpus room and bar. $395. 382-6823.

NEW HOME NEAR UNIVERSITY, 5 bedrooms, wall-to-wall carpet, 2½ baths, 2 fireplaces, only $450. 477-8335 or 479-4509.

3-BEDROOM HOUSE, FAIRfield area, close to schools, shops and transportation. $300. Mature responsible family only. 595-5976.

NOW AVAILABLE, 2-BDRM. home, fridge, gas range, close in $285. Phone Vic Wong, 385-2458, Byron Price & Assoc. Ltd.

3-BEDROOM WATERFRONT house, 4-mile circle, on 2½ acres, available July 1st, $425. 384-4031.

1-BEDROOM COTTAGE, SEAview, good fishing, $255. 652-1982 after 6 p.m.

NOW AVAILABLE 3-BEDROOM, full basement house, Burnside area. $310. 383-4524.

3-BEDROOM HOME WITH BASEment, $285. 477-0201, after 5.

2 OR 3-BEDROOM HOUSE FOR rent, $350. 478-2880.

THREE BEDROOM HOUSE FOR rent. Wall to wall carpet. 388-9643.

211 HOUSES TO RENT FURNISHED

3 BEDROOM COMPLETELY furnished home, TV, stereo, dishwasher, etc., large sundeck, overlooking garden and park, available August 1st for 13 months. 477-9291.

JULY 1ST TO AUGUST 20TH, 4-bedroom waterfront home, rent negotiable. 386-3923.

PENDER ISLAND, NEAR MAGIC lake, A-frame, partly furnished, references, $165. 479-2327.

212 HOUSES WANTED TO RENT

URGENT
RENT TO BUY
Need three-bedroom house with basement on treed property. Victoria or outskirts. Buy at $55,000, or rent at $350 a month. Call Peter and leave message 112-273-9998.

RESPONSIBLE WORKING COUple want to rent or lease 2-3 bedroom home in country setting, Sooke area, willing to maintain and repair in exchange for reasonable rent. Phone Nanaimo collect 753-2015 after 6 p.m. Weekends. 642-3392.

PROFESSIONAL COUPLE WANT clean two or three bedroom house, unfurnished. Oak Bay, Fairfield, or any good district. Approximately $300 to $350. Immediately. 477-7672.

2 SCHOOL-AGED CHILDREN and their mother wish home with acreage, for their pony, and cat August 1st. Very clean and responsible tenants, two months rent in advance, 474-2576.

ONE OR TWO-BEDROOM HOUSE with fireplace and large yard for working person with small dog. Maximum rent — $200. 478-6146 after 5 p.m.

WORKING COUPLE SEEK FOR July 1 rental, unique accommodation; small house in rural setting or charactr duplex-apartment, in town. Call 383-8862.

OLDER TYPE TWO BEDROOM home. Middle aged persons, non drinkers. Excellent references. Approximately $250 a month for August 1. 383-3920 after 6 p.m.

TWO PROFESSIONAL WOMEN wish to rent 2 to 3 bedroom character home. References available. 384-1618.

3-BEDROOM HOME IN U-VIC area, reliable family, gardening a specialty, lease, references. 477-9764.

215 HALLS, WAREHOUSES, STORES and OFFICES TO RENT

BROWN BROS. on BLANSHARD
"People Helping People"

OFFICES

$350.00 — 790 Square Feet of Store or Office space, 2600 Block Quadra St., heated, available immediately.

$638.00 — 833 Yates Street, 2552 square Feet of Store or Office space, available July 1.

All rents are current.

For further information call:
BROWN BROS. on BLANSHARD
385-8771 (anytime)

FOR RENT: APPROX. 5800 SQ. ft. of prime downtown space in the basement of the Sayward Building just off Douglas — located at 704 View St. Available approx Aug. 1. Very reasonable rent to good covenant. Apply Manager, Norwood Home Furnishings Sales, 704 View St., 383-2912.

3200 SQ. FT. VACANT BUILDING, on lot 145' frontage by 375' deep. Ideal for workshop, storage or small factory. Immed. Poss. 2070 Henry St., Sidney, $650 per month. 1-year lease available. Call Cliff Salmond, 385-7721, Gardner Realty Ltd.

AVAILABLE NOW, BRIGHT OFFICE, CENTRALLY LOCATED. APPROX. 180 SQ. FT., RENTING FOR ONLY $65 PER MONTH, INCLUDING GOOD PARKING FACILITIES. CALL MR. ANDERSON, 382-2721.

AVAILABLE NOW — 1200 SQ. FT. of bright office space with a view of the water. Located at 939 Esquimalt Rd. (Upstairs) $375 per month. Heat, light and water included. Call Cliff Salmond, Gardner Realty Ltd., 385-7721.

1000 BLOCK FORT STREET. Attractive retail space in block of successful specialty shops. Over 1000 square feet, carpeted and well lighted Rent of $575 per month includes heat, light and parking at rear. Phone 658-8041.

$150—$225
Four modern offices for rent. Ground floor, excellent location. 609 Courtney Street. Electronically secured, carpeted, reception area, and utilities included. 383-2321.

GREAT EXPOSURE ON HEAVY thoroughfare with parking lot. Up to 2700 feet office, 1500 ft. retail and warehouse space, can be subdivided. Reasonable lease rantes. 383-8774, 382-1234.

APPROX. 500 SQ. FT. OF OFfice with parking space near the Town and Country Shopping centre. Owner has relocated. Exand main roads. 388-5522.

KEATING AREA
Prime heated workshop area with office, washrooms and ample parking, approx. 2400 sq. ft. 652-3957 days, 652-2291 evenings.

2400 SQ. FT. NEW WAREHOUSE space for lease, sub-lease or monthly rent, 60 Crease Avenue. Call M. Armstrong, 386-6112.

FORT-COOK AREA, 1660 SQ. FT., ground floor. Parking. Available July 1st. Rent negotiable to lease. R. Salter, 386-9613.

FORT AND COOK. 1660 SQ. FT. ground floor space available July 1st. Parking. Apply 386-2111.

1350 SQ. FT. RETAIL OFFICE space for lease, carpeted, heated, air conditioned, located next to CBC, 2639 Quadra St., 385-7771.

WAREHOUSE AND OFFICE space, close in. Modern building. Good parking. 800 to 4,000 sq. ft. Reasonable rent. 598-5965.

215 HALLS, WAREHOUSES, STORES and OFFICES TO RENT

REALSPAN PROPERTIES LTD.
1031 VANCOUVER ST. 388-6454

WE SPECIALIZE IN LEASING

OFFICE

QUALITY — Join Westcoast Savings in their new, air-conditioned building. Excellent quality offices, parking. Ideal for Doctors, Dentists, Accountants, to service Esquimalt.

FORT ST. — Excellent building in 700 Block Fort St., 2600 sq. ft., air-conditioned.

MAYFAIR — 2600 sq. ft. Ideal for contractors, engineering firm, etc. Reasonable rental, central location.

HILLSIDE and SHELBOURNE — Two offices left in professional building. One 1200 sq. ft. and one 00 sq. ft. Air-conditioned, parking.

OYAL OAK — Just starting contruction on W. Saanich Rd. near at Bay Highway. Area to suit.

WAREHOUSE

TOWN AND COUNTRY — Fantastic exposure to high traffic count. 5000 sq. ft. Ideal for wholesale-retail. Architect-designed.

MAYFAIR — Just off Douglas St. Quality bays of 1700 sq. ft. Parking.

ESQUIMALT — 3300 sq. ft. available July 1. Existing tenant has constructed several offices and has large electrical service. Parking.

R. I. MURPHY
B. H. DOVEY
388-6454

Park Pacific

GROUND FLOOR RETAIL AVAILABLE NOW
Modern New
5-Story Building
—740 to 4,000 sq. ft.
—Central Location
—Professionally Finished
—Present Tenants include—Fed. and Pro. Gvt. B.C. Tel. Lfe Offices Accounting Firms and Restaurant.

RENT INCLUDES
—Heat, Hot Water, Air Conditioning
—Drapes and Carpet
—Partitioning to requirments
—Reserved Parking.

PARK PACIFIC APARTMENTS LTD.
388-5491

SEASPRAY PROPERTIES LTD./REALTORS

RETAIL SHOPS
OFFICE SPACE
WAREHOUSE SPACE
We have a good selection of lease space now available in most areas of Victoria. Call us with your specific requirements. All inquiries strictly confidential.
386-3124 R. D. LAW 478-9474

Harbour Towers

1 Bedroom, 650 sq. ft. Available June 1.
2 Bedrooms, 1½ Baths, 925 sq. ft. Harbour view. Immediate poss. $365.00
385-2405

SUMAS-GARBALLY ROAD AREA
692 SUMAS ROAD, Wholesale STORE FRONT warehouse complex, 1620 sq. ft. $440 per month on lease basis. Attractive building with excellent exposure. Rear loading entrance. MR. D. MUNRO, Victoria Realty Ltd. 386-3585.

WAREHOUSE
New Condominium Warehouse from 1,300 to 4,700 sq. ft. for lease or sale. Good location. Contact Tom Slemko, 382-2134.
FARMER INVESTMENTS & REALTY LTD.
825 Bay Street

APPROX. 150 SQ. FT. OF OFFICE space divided into two offices. On Blanshard near the Bay. $160 P.M. 386-3231. BLOCK BROS. REALTY LTD.

AVAILABLE IMMEDIATELY, 2-bay garage with office, at 628A Dupplin Road, one block west of Mayfair Shopping Centre. Includes new electric hoist and plenty of free parking. $425 per month. Call 384-2313, days or 479-1102, after 7 p.m.

DOWNTOWN OFFICES
Offices from 437 square ft. to 3,000 square ft. available in modern air-conditioned professional building opposite city parkade. Reasonable rent. Contact M.E.P.C. Call 383-4168.

RETAIL COMMERCIAL SPACE, 2000 sq. ft. with great exposure, ideal for lawnmower or saw repair, right next to the Gorge Shopping Centre in the old Becker Saw Repair Building, 388-5812 or come to the Gorge Centre Office.

DOUGLAS ST. STORE
Large prime retail store for lease. Main floor. 2588 sq. ft. with 653 sq. ft. mezzanine, plus basement (2588 sq. ft.) Located at 1410 Douglas, contact M.E.P.C. 383-4168.

BEST DOUGLAS ST. LOCATION
1050 sq. ft. Excellent office space. Elevator. All services. Very reasonable rates. Vault available if necessary. Call Royal Trust Co., 386-4311.

QUADRA AND TOLMIE
Approximately 2000 sq. ft. office or retail space all paid parking, ideal for dentist, insurance, real estate. Contact Earl Kabor, 382-9141.

HASHNA COURT
3347 Oak Street has office and wholesale space from 420 sq. ft. to 4,000 sq. ft., lots of parking. 384-5016, anytime.

RETAIL STORE FOR RENT
A retail unit available July 1 in the Mall at 720 Yates St. For leasing information contact M.E.P.C., 383-4168.

DOCTORS' OFFICES
Near Jubilee, partially partioned 600 s.f., 1000 s.f. or 2000 s.f. 595-2434.
Kilmarnock Holdings Ltd.

500 - 1500 SQ. FT. OFFICE SPACE for lease, sub-lease or rent. Town and Country Shopping Centre. 386-6112, M. Armstrong.

STORE SPACE FOR RENT IN downtown hotel. Apply Douglas Hotel.

SUBLET FURNISHED OFFICE July-November. Good location, phone 383-1323.

SPACE AVAILABLE, FOR LEASE or sale. 477-6666.

PRIME FORT ST. LOCATION, retail store, 385-8535.

215 HALLS, WAREHOUSES, STORES and OFFICES TO RENT

BROWN BROS. on BLANSHARD
"People Helping People"

DOWNTOWN YATES ST.
Ideal small office or specialty store. Good traffic. Excellent exposure. Approx. 400 sq. ft. available now. Strategic corner location. Negotiable lease.
JOE RICKARD 656-1628
or 385-8771 (anytime)

SUPER LOCATION
600 SQ. FT. OFFICE SPACE
Included in the monthly rent of $300 is heat, free parking, air conditioning, great janitorial services and electricity. A must to see at this great price. For more information contact:
WILF GEE 388-4434
WESTMONT REALTY (1977) LTD.
920 Hillside 388-4434

FOR RENT
165' ON DOUGLAS
Lot size approx. 27,000 sq. ft. with near new 1-storey building of approx. 3,000 sq. ft For further details on this select property contact Mr. Anderson at 382-2721 or 477-4965.

FOR RENT 2 STORES, SUITable for any type of business, ample parking, Haultain corner Belmont, available July 1st. 385-5178.

230 PERSONAL LOANS AND INSURANCE

PRIVATE MORTGAGE FUNDS available (large or small), will also buy existing mortgages, fast decisions. 478-4671. (24 hours.)

233 MORTGAGE LOANS and INSURANCE

1ST-2ND-3RD
Mortgage Money
Immediately available whether your home is paid for or not.
NO AMOUNTS TOO SMALL OR TOO LARGE
EXAMPLES:

AMOUNT	PAYMENT
$5,000	$45.55
$7,500	$68.36
$10,000	$91.11
$12,500	$113.90
$20,000	$227.85

25 Yr. Amort—5 Yr. Term
INTERVIEWS in the PRIVACY of YOUR OWN HOME
W. A. (Bill) Hodgson
385-4528
Byron Price and Associates Ltd.

LOW RATE
1ST, 2ND, 3RD
FAST ANSWERS
Call Ross Owens at
LAKEVIEW MORTGAGE CORP.
388-4334 or
658-5502

MORTGAGE MONEY
Any type
Any Location
Fast Confidential Service
Call:
Don MacGillivray
Seaboard Properties Ltd.
3947A Quadra Street
479-7138

PRIVATE MONEY 1ST, 2ND mortgages, also interim, short and long term.
Smith, Dobson Estates Ltd.
384-1424
Jack Dobson 598-8385
Vic Smith 595-5446

1st AND 2nd
MORTGAGE LOANS
SOOKE — GULF ISLANDS
SHAWNIGAN — DUNCAN
NANAIMO — PARKSVILLE
CAMPBELL RIVER
PT. ALBERNI — MAINLAND
Lowest Payments Available
Call Collect to 384-7128
DOUGLAS HAWKES LTD.
990 BLANSHARD ST.

For all your mortgage dealings whether it be arranging, buying, selling.
BARRIE HAMILTON
J. D. BOSDET LTD.
Mortgage Division
388-4455.

10 - 10½%
MORTGAGES
No lock-in. 1st Mortgage Money available immediately with choice of terms 1-5 years.
Call
P. R. BROWN & SONS LTD.
762 Fort St. 385-3435

MORTGAGES—First — Second — Equity — Call:
Don MacGillivray
Seaboard Properties Ltd.
3947A Quadra Street
479-7138

PROMPT SERVICE
For all your Mortgage requirements please call Al McDonald 382-9191 or Larry Brooks 477-0141.

CANADA PERMANENT TRUST COMPANY

MORTGAGE FUNDS AVAILABLE FOR FIRST MORTGAGES AND SECOND MORTGAGES AND INTERIM FINANCING. FOR DETAILS CONTACT MR. McKENZIE AT 386-7521. BOORMAN INVESTMENT CO. LTD. 1111 GOVERNMENT ST.

LOW COST
Residential and commercial mortgage financing.
RAE INVESTMENTS
388-7891, evenings 479-1475, Mr. Green.

MORTGAGES
Bought and Sold
Boyd Sadler
FARMER INVESTMENTS AND REALTY LTD., 382-2134

20 MINUTE COMMITMENT FOR fast action, commercial, farm and interim.
R. M. GEDDES
PRINCIPAL MORTGAGES LTD.
479-1687

$18,000 TO $22,000. INTERIM FInancing available. Interest from 14% to 18% depending on covenant and security. Freddy Starke, 386-6164. CASTLE PROPERTIES LTD.

Funds available immediately for 1st and 2nd mortgages. Contact:
david burr ltd.

234 MORTGAGES FOR SALE

EXCELLENT FIRST CURRENTly paying 13.25% 2nd, 6-month term. Well secured 15% 2nd mortgage paying 10 % will discount to yield 18% plus.
1st 18%, 1-year term, land, interest monthly.
R. M. GEDDES
PRINCIPAL MORTGAGES LTD.
479-1687

SELL IT FAST THROUGH CLASSIFIED

235 WANTED TO BORROW

FIRST MORTGAGE $100,000 at 11% 1 YEAR TERM.
FIRST MORTGAGE $95,000 at 11% 1 YEAR TERM
FIRST MORTGAGE $75,000 at 11% 1 YEAR TERM
FIRST MORTGAGE $45,000 at 11% 5 YEAR TERM
FIRST MORTGAGE $30,000 at 11% 1 YEAR TERM
SECOND MORTGAGE $25,000 at 14% 1 YEAR TERM
FOR DETAILS CONTACT MR. McKENZIE, 386-7521
BOORMAN INVESTMENT CO. LTD.
1111 GOVERNMENT ST.

$160,000 1st fully commercial building triple-net leases. Strong covenant. Will pay 12%.
Smith, Dobson Estates Ltd.
THE HARBOUR TOWERS
384-1424
Vic Smith 595-5446
Jack Dobson 598-8385

240 BUSINESS OPPORTUNITIES

FAIRFIELD GROCERY
Well located and has adjoining living quarters. Newly listed at $13,900 plus stock. Phone for details. MLS.

RESTAURANT
Excellent downtown location with established clientele. This restaurant is showing a good return and is ideally suited for an owner-operator. Statements available.
SCOTT MUNRO
479-7138 (Res.) 598-6761
Seaboard Properties Ltd.

SALVAGE AND AUTO WRECKING BUSINESS
Situated on 40 ac of beautiful treed land. Possibility of gravel and paving company or hobby farm. Equipment incl. 20-ton crane HD11 Cat H1AB on 1964 5-ton truck 2 fork lifts. Phone for further information Also has older 4-bedrm. home. Located in Powell River
Call John Forin at 334-2728 or Block Bros. Realty. 334-3111, 449-5th St., Courtenay.

NORTHEASTERN ALBERTA HOTELS: 2 excellent hotels — financial statement and liquor and beer purchases available to bona-fide buyer. DEPARTMENT STORE: Prime traffic location — Vol. 1 Million. Vendor prepared to carry part. WESTERNWARE and Saddlery Store: Excellent revenue and location. Wholesaling and exclusive lines. Ideal man-and-wife business. SMALL GROCERY STORE and Living Quarters: Vendor will carry part. Vol. $200,000. Contact: Val Realty Ltd., Box 1289, Bonnyville, Alberta, TOA OLO. Ph. 403-826-3147 (Paul).

FORCED SALE
2,400 sq. ft. block bldg. and 7,200 sq. ft. Zoned light industrial in city. Presently set up as auto-service centre but could be used for anything. Fronts on heavy traffic street. Listed for $136,000 but owner must sell — Try your offer.
KEN MANN 598-5144 (24 hrs.)
T. L. Mann & Associates Ltd.

16-UNIT MOTEL
$78,000 DOWN
Tourist oriented route. married couple operation. Nets $40,000 per year. Living quarters for management. Extra land for expansion.
CALL: WM. HOLLICK AT 386-7521 OR RES. 592-6470.
BOORMAN INVESTMENT CO. LTD.
1111 GOVERNMENT STREET

10 SUITES
STORE OR OFFICE
Good rental area, Quadra and Cloverdale. New, concrete and frame construction. Qualifies as tax shelter. A must sell proposition. Open to offers.
LYLE WICKS, KEN WALTERS,
385-2481
(24 hrs) Swinerton, Stewart Clark

BAKERY
Business for sale including all equipment and 30 years of know how at same location for only $20,900. If you want to be independent and need more information, call on this MLS now.
A. J. "SANDY" CRAWFORD
477-7291 (Bus.) 477-1561 (Res.)
D. F. H. REAL ESTATE LTD.

HIGH CASH RETURNS AND DEpreciable assets makes this a viable business. These coin operated games presently gross nearly $1000 a month and should increase. Route is established. Expenses are negligable. Ideally suited for additional income as operating time is minimal. Full price of $32,000 is secured by equipment. Reply to Victoria Press Box 394.

PENDER ISLAND GENERAL STORE
1700 sq. ft. store building, store fixtures and equipment, warehouse, waterfront lot next to Gov't dock. An interesting opportunity at only $59,500, plus stock. Call Rod Scott, 537-5056 anytime; 629-3435 weekends. Jeffs Realty (Gulf Islands).

Incorporate!
Do-it-yourself with the B.C. Incorporation Guide only $9.95. Available at all leading book, department or stationery stores.

MOBILE HOME PARK
15 Mobile home sites, 44 camper sites, 4 bdrm home for owner 2 bdrm rental cottage located on 4 acres of lakefront. 15 min. from Victoria. Asking $300,000 with good financing available. Call Don Oakes 478-4334 B.C. Land 478-5588.

DISTRIBUTORSHIP
Explosive, ground floor opportunity to earn exceptional income. Permanent expanding business. Minimum income $70,000. Inventory investment $20,000. Victoria Press, Box 257.

For Lease
Service Station
2 bays, 2 hoists, well-known location. $15,000 including equipment plus stock. 479-2343.

EXCAVATING
Victoria area. Includes dump truck, trailer, cat and hoe. Steady clientelle. 1 man operation. 479-8698.

ONE OF VICTORIA'S OLDEST best established and well located beauty salons in downtown Victoria, is for sale at a reasonable price. Owner moving because of other interests. Apply Victoria Press Box 362.

BY OWNER. BEAUTIFULLY LOcated nine unit motel on 2.4 acres. Commercially zoned property. Room for expansion. Highway and water frontage. $189,900. Call 642-3528.

GOOD OPPORTUNITY TO ESTablish business in prime downtown location — jeweller, travel agent, insurance company, etc. For appointment, apply Douglas Hotel Manager.

UP ISLAND HOTEL
Full service hotel in area of no competition, lots of room for expansion. Full details with:
595-5171 JACK GRANT 477-8172
Canada Trust

FORT STREET
Large older home, suitable as boarding house. Excellent opportunity for reliable person. For details, call 384-2313, days, or 479-1102, after 7 p.m.

SMALL DOWNTOWN SHOP — 1320 Blanshard at Johnson. Available July 1st, $175 per month. May be continued as stamp coin shop or changed to suit new tenant. Inspect and then call Mr. Sinclair. 477-9370.

TWO DRY CLEANING SHOPS for sale. Separate or together. Low down payment. Good equipment. Other shops available in Campbell River and Nanaimo. 384-2154.

ATTENTION BARBERS AND hair stylists. Beautifully kept, well established 2 chair barber shop in prime downtown location. Victoria Press Box 256.

OWN YOUR OWN THRIVING business for only $5,000. Fully approved and licensed amusement centre. Owner has relocated. Exceptional lease. 478-0535.

3 MOVING VANS, 15, 16' AND 20', 2 suitable for freight also furniture equipment. View by appointment only. Apply W. Bisson, 384-6235.

FINANCIAL PARTNER
Wanted for downtown motor hotel development. Phone 384-7164.

240 BUSINESS OPPORTUNITIES

MOMMA AND POPPA DEAL ON MOTEL ROW!! CAN ADD 5 UNITS
Yes. architecturally done plot shows excess parking for 5 more units on this 19,500 sq. ft. lot near Douglas and Gorge. Zoning is T-1 (Motel) but city have indicated that they will entertain a rezone application for commercial usage if desired. (Ground level could be ideal for retail outlet). 12-year-old cement block building, with all interior walls being block also, is in excellent shape. We can get a 25-year amortized mortgage at 11% right now on this building. Wide hallways and large foyers. Built as an apartment block with 12 kitchen units all with separate meters. There are 2 sleeper units. Owner's quarters are very large, with 2 kitchens, two bathrooms, 2 bedrooms and large living area. This little building does over $3,000 oer unit per year, and can be increased substantially with owner-operators. Mom can operate this easily while Dad can keep his job. Asking $239,000 and well worth it. Try trades of your house, lot or mortgage equity as down payment for $50,000 and vendors will carry up to $20,000 second at current terms and rates. Good first mortgage is available. Call
388-4455 FRANK WILLS
CENTURY 21 J. D. BOSDET LTD.

SOLAR-TECH has a solar heating system that makes sense.
The SOLAR-AIRE SYSTEM can store and maintain storage of BTUs by the millions for many days of heating without sunshine. The system functions well where there are relatively poor sunshine factors.
The SOL-AIRE SYSTEM contains a patented solar collector panel, a patented self-stacking storage tray system (utctic salts) and co-ordinating controls. Heated air from the collectors is absorbed by the trays, which store enough heat for several days. There is minimal maintenance for the system and it is now being installed in over 20 locations in Canada and the United States.
Dealership inquiries welcome.
For more information on dealerships, write:
SOLAR-TECH,
1006A Victoria St.,
Kamloops, B.C.
Or phone 372-7336.

MAJOR VICTORIA HOTEL
Well located with great future potential. Excellent dining room, lounge and beer parlour. For information to interested parties please contact: ALMER OLSON or BILL JENSEN 384-8001, Royal trust, 201-3400 Douglas St., Victoria, B.C. 604-384-8001.

4 SEASONS
FAMILY RESORT
CLEARWATER, B.C.
22 ACRES. Lake frontage. 20 motel units. Trailer park. Camp grounds. Mobile home park. Indoor-Outdoor licensed dining. Entrance to Wells Grey Park. River and lake fishing. 396-2911 (off).
ADELINE or WALLY
477-8562 477-7766
Homefinders, Wall & Redekop
PO Box 4085,
Station A, Victoria.

EXCEPTIONAL
Exceptional earnings opportunity. Factory direct authorized, exclusive distributorship for built-in vacuum systems, the appliance of the future. Ground floor. Permanent. Unlimited potential. Residential. Commercial. Industrial. Minimum income $76,000. Inventory investment $21,000. Reply Victoria Press, Box 255.

REST HOME
FAIRFIELD
Lovely heritage home licenced for 12 guests plus a 2-bdrm suite in basement for housekeeper. Fully operational. Includes furnishings, linen, utensils, etc. Vendor will carry large 1st mortgage. $135,000. MLS 25704.
388-4455 ROSS BUTLER
384-8075 pager 551
CENTURY 21 J. D. BOSDET LTD.

MARINE MECHANIC
BUSINESS OPPORTUNITY
BE YOUR OWN BOSS
To lease one of Victoria's most complete marine service facilities. Fully equipped shop (with built-in clientele) with boat hoist and ramps. Purchase shop equipment only. Small investment, tremendous potential all we ask is your sincere desire to provide good service to all customers. Apply to Victoria Press Box 377.

SMALL INVENTORY
NO LABOR PROBLEMS
LOW OVERHEAD
Sounds too good to be true? Illness in family has led owner to put this interesting business up for sale. Ideal opportunity for partners—one a handyman and the other sales oriented. A good buy at $25,000. Call GLEN McGREGOR 384-8001 or (res.) 477-3675. ROYAL TRUST.

COMMERCIAL SIGN SHOP
Ideal operation for Owner-Operation Excellent location. Good return. Asking $16,600.
B. H. DOVEY
388-6454 477-4081
REALSPAN PROPERTIES LTD.

BEAUTY SALON
$15,900
Ideal situation for owner-operator. Good downtown location. Established clientele. Shows good return on investment.
MARTHA WONNICK
HEATHER WILDE
477-2641 388-6275 Pager 896
Homefinders, Wall & Redekop

APPLICATOR—DISTRIBUTOR
required for marine deck coatings used on commercial, fishing and pleasure boats. Excellent opportunity for right person who will be provided with complete training. For information call J. Geils, Bramco Industries Ltd., Vancouver Island Division (112) 468-9884.

GORGE RD. MOTEL
25 units in A-1 condition. Take advantage of the summer business trade — available immediately. Present your trades of land, mortgages, houses, etc. Please contact Vaughn L. Thompson, Victoria Realty Ltd., 386-3585.

BUILDERS
DEVELOPERS
Prime—Glanford area—A house with 2 subdividable lots. Call me anytime. FRED LERCH 384-8075, Pager 424. CANADA TRUST, 2252 OAK BAY AVE. 595-5131.

CARDS AND GIFT SHOP
Located in a popular mall. Coutts Hallmark Cards, Jewelry, gifts and other items. Net $26,000 before wages. Asking price of $60,000. Includes stock, fixtures, good will. Call Cliff Salmond, Gardner Realty Ltd. 385-7721 or 477-3626.

MONEYMAKER
Chev tow truck, complete, sling, dollies, regulation lights. Steal at $2200. Shawnigan 743-9653.

244 REVENUE PROPERTY

FAIRFIELD
REVENUE
Excellent building for live-in owner. 5 suites. One of them is magnificent and totally renovated, ideal for owner. Brand new Crestwood kitchen and built-in dishwasher, expansive living room and separate dining room. Good covered parking and secluded backyard. Steady revenue from the other four make this Fairfield's best buy at $89,900.
BARRY BOWES
388-6424 383-1540 Res.
BAYSHORE REALTY LTD.
1086 FORT ST.

REDUCED TO $50,900
Great accommodation of approx. 1790 sq. ft. Only 4 yrs. old with 2 bedrooms on main. Finished suite in full bsmt. Vendor anxious and will consider offers. MLS 25141.
LOLA CLARK
386-2911 658-5877
Homefinders, Wall and Redekop

APARTMENTS
NEED A TAX SHIELD. Call me now — 25 and 50 suite with government rent subsidy.
388-4434 KEN WRIGHT 598-2183
WESTMONT REALTY (1977) LTD.
920 Hillside 388-4434

244 REVENUE PROPERTY

REALSPAN PROPERTIES LTD.
1031 VANCOUVER ST. 388-6454

JUBILEE AREA
4 SUITER
Just listed. 4-suite apartment just steps away from bus, shopping and hospital. All 1-bdrm. suites, large lot (with commercial potential) and garage. Very well priced at $84,500. Call for details.
R. I. Murphy
388-6454 592-7250

RETAIL WAREHOUSES
1. 7225 sq. ft. New bldg. Vacant. Office, retail area and warehouse space. $275,000, more or less, depending on finish of your choice.
2. 18,000 sq. ft. Retail and warehousing on 2 levels with ground-level loading on both floors. Fully leased with income over $72,000 per year. Price $655,000. All taxes and maintenance paid by tenants.
3. 27,000 sq. ft. Office and warehousing on 2 levels. New building with 18,514 sq. ft. committed. Revenue so far $55,396 per year. Balance of space 8,486 sq. ft. Move in and increase the value. Price $695,000 today and will increase as more space is taken.
4. 6,000 sq. ft. One level retail and warehousing downtown. Building will be vacant in January. Price $250,000.
For details call GERRY FINNIGAN, 383-4739 or 386-6164. CASTLE PROPERTIES LTD.

61 SUITES
TOP QUALITY — One of the finest in Victoria. Excellent condition, attractive grounds. 1-2 bedrooms, recreation and sauna. Showing excellent return on moderate rents.
$1,250,000

22 SUITES
Corner location near Jubilee Hospital. 1-2-bedroom and bachelor suites. Hot water oil heating. Good buy at:
$310,000
david burr ltd.
655 Fort St. 384-9335

NEW DUPLEX
On a high pleasant corner location among nice homes, this attractive, architect designed duplex has living room, dining room, modern kitchen on main floor. Upstairs there are 2 bedrooms and a 4-piece bathroom in each unit. Good quality w-w carpeting throughout. Refrigerators, stoves and drapes included. One side rented and the other available for immediate occupancy. MLS.
$98,500
JOHN TODD
david Burr ltd.
655 Fort St.
384-9335 598-7849

NEW FOURPLEX
Two 1200 sq. ft., 3-bedroom deluxe suites and two smaller! Very attractive building in a country setting on eight-mile circle. Now fully rented but suite for owner available soon.
ASKING $139,000
ALL REASONABLE OFFERS OR TRADES CONSIDERED!
DEAN ELLIOTT PHIL SIMPSON
383-7339 595-1863
BOORMAN INVESTMENT CO. LTD.
1111 GOVERNMENT ST.,
386-7521

ROCKLAND AREA
Large revenue home on over 50,000 sq. ft. lot. Further development of property possible. Asking $330,000. To view call CANADA TRUST, 2252 Oak Bay Ave. 595-5131.

MOSS ST.
Revenue from 2 suites plus 5 light housekeeping rooms makes this property the best offer on todays market. Asking $95,000. Will look at duplex for a trade. Call 595-5131, CANADA TRUST, 2252 OAK BAY AVE.

INVESTORS
First time on the Market Prime Victoria — Major Thoroughfare Sparkling commercial and apartment complex — A sure investment — Offers invited. For details J. B. Young 598-1818 or 383-4124.

Park Pacific

SIDNEY
S/S DUPLEX
Each side identical. Two large bedrooms, 1½ bathrooms, large kitchen with eating area. Separate rear yards. One side has large garden area and a 10'x20' workshop. Ample parking for camper, boat, etc. Asking $71,500.
388-4271 TED RADWAY 477-6176
J. H. WHITTOME CO., LTD.

REVENUE
6 UNITS
All remodelled and sitting on ½-acre. Gross revenue $1,001 per mth. Located in the fast growing area of Langford. Drive by 2643 Millstream Road. Asking $139,000. Contact HAROLD WARE at 385-1580 or BILL KOZAK at 385-0035 or CASTLE PROPERTIES LTD. 386-6164.

DOWNTOWN
APT. BLK.
By the Cathedral. Walking distance to everything. 6 self-contained suites. Easy care lot. $115,000. Financial statement available. Call Bill Weiss 598-8443 or Cliff Salmond 477-3626 — Gardner Realty Ltd. 385-7721.

$835. INCOME
166-168 Joseph Street. Full price $79,900. One 3-bedroom suite on main plus full basement and 4 housekeeping rooms upstairs — 5 stoves, 5 fridges, some furniture, etc. Phone:
R. W. RHODES
479-7161 or 479-9241
J. HOME
592-2130 or 388-5465, Pager 271

MONEYMAKER
Older house converted into 8 rentals. Strategic corner lot with a good potential for redevelopment. Easy to rent, minimum management. Grosses over $7,000 at full occupancy. Asking $49,900. Exclusive with:
STAN JAMES
595-2121 OFF. RES. 592-3740
NATIONAL TRUST CO. LTD.

INVESTORS
21 UNIT APARTMENT BLDG. CLOSE TO OAK BAY, DELUXE SUITES, 8 YRS. OLD, GOOD FINANCING. OFFERS ON $375,000.
DOUGLAS ORR
384-8124 or 477-5649
PEMBERTON HOLMES LTD.
EXCLUSIVE AGENTS
1000 Government Street

BRING YOUR OFFER
Small 1973 built sixplex close to Yarrows and Naden. Offering 4 one bdrm, 2 two bdrm., lockers, cable, coin op and parking. Offers on $140,000 with possible Vendor second short term.
386-3231 John A. John 477-8096
BLOCK BROS REALTY LTD

LEGAL TRIPLEX
3 suites — 2 two-bedroom and 1 one-bedroom, gross revenue $700. Jubilee area. Asking $77,900.
JOT HOME, 592-2130
RICHARD RHODES, 479-7161

SAXE POINT
11-year-old SxS, 3-bedroom, full basement duplex. 200 amp service each side. Sundecks, T & G roof. Excellent condition. R. W. Rhodes. 479-9241 or 479-7161.

WANTED — OWNER FOR DUplex. your out-put is $175 per month. Live in full comfort, ideal for young couple. For more information, phone 658-8872. Jubilee area.

BY OWNER
3-YEAR-OLD, 12-SUITE, PLUS OFfice space, apartment building. $289,500. 388-7891, evenings, 479-1475.

FAIRFIELD ROOMING HOUSE. Price $64,000. Private open to offers. 383-4694.

244 REVENUE PROPERTY

BROWN BROS. on BLANSHARD
"People Helping People"

SXS DUPLEXES
Tax Shelter
COLWOOD, New, large, 4,000 sq. ft. Deluxe with fireplaces, MLS $99,900.

$5,000 Down
SAANICH, Built 1970, 3,500 sq. ft. Includes 4 fridges, 4 stoves, coin washer and dryer. MLS $89,900.
GEOFF SINGLETON 477-7686
or 385-8771 (anytime)

TAX SHELTER
Downtown combination of subsidized apartments and new air-conditioned office space available on lease-back. Purchase by syndication.
GEOFF SINGLETON 477-7686

ESQUIMALT
SxS Duplex, each side has Lrm. with fireplace, 3 bdrms., kitchen with dining area, 4-pce. bath and full basement. Offered at $82,500.
DOUG LAWSON 595-2486
JIM KENNEDY 592-9078
or 385-8771 (anytime)

FARMER Investments & Realty Ltd.

SXS DUPLEX
Not the usual standard duplex on a busy street — this long, low rancher has much charm and appeal. 2 BR's each side — lovely kitchens each with colored range. fridge, washer-dryer. Many deluxe features. Located in a prestige area of the Gorge on a large treed lot with beautiful garden. Ideal for the couple who want a nice home with excellent revenue $84,500.
382-2134 GERRIE HUTTIN 386-3927

4-PLEX, FOUR 1-BEDROOM suites, excellent condition, wall to wall. Ideal investment. Gross $8,280, asking $79,500, 479-8072.

245 REVENUE PROPERTIES WANTED

Apartment blocks — conversions — commercial mix properties. Our clients have from $20,000 to $750,000 to buy for cash or use as a down payment. Vic Smith 595-5446, Jack Dobson 598-8385.
Smith, Dobson Estates Ltd.
THE HARBOUR TOWERS
384-1424

U.S. CLIENT
would like a well located apartment block 55 to 65 suites. Prefer Oak Bay, Fairfield, Beacon Hill areas. Smith Dobson Estates Ltd.
Smith, Dobson Estates Ltd.
384-1424

WANTED
DUPLEX-TRIPLEX
OR QUADPLEX
IN ESQUIMALT
CALL:
ALBAN BOWES
479-5693 595-5171
Canada Trust

APARTMENTS WANTED
Cash to mortgage, quick decisions, any age, good locations.
FRED G. CARVER 595-8664
HENDERSON REALTY LTD.
GREEN ACRES—385-9741

30-40 SUITES
I require a 30-40 suite apartment block for a well-qualified purchaser. Please call:
477-3593 SPENCER LEE 595-5171
Canada Trust

WANTED
Warehouse must be leased showing reasonable return between $200,000 to $950,000. Gerry Finnigan, 383-4739 or 386-6164. CASTLE PROPERTIES LTD.

247 COMMERCIAL OR INDUSTRIAL PROPERTIES

VICTORIA—COMMERCIAL
Revenue building $1,200,000. Cash flow $122,000 with good assumable 1st. mortgage. Please call ART MORIN 477-0141 or GORDON ELLIS 477-0141 anytime.

RETAIL OFFICE BUILDING
Some vacancy — balanced leased to 1981 — $300,000. $130,000 handles — $40,000 cash flow. Call ART MORIN or GORDON ELLIS at 477-0141 anytime.
The Permanent Trust

M-3 ZONING
BRIDGE ST.
240' FRONTAGE
$8.14 SQ. FT.
.99 ACRE
BRIAN MARTIN
595-5171
CANADA TRUST

INDUSTRIAL
Highway Frontage
4 Acres Serviced
$2 SQ. FT.
SELL, LEASE OR BUILD
BOB HAGUE
477-7291 Anytime
D. F. H. REAL ESTATE LTD.

20,200 SQUARE FEET APPROX. M-1 zoned land behind Red Lion. 31,666 square feet Approx. C-1 zoned land. Suitable for a commercial apartment.
Smith, Dobson Estates Ltd.
384-1424
Jack Dobson 598-8385
Vic Smith 595-5446

LOOKING AHEAD?
Do you need an industrial zoned building — 3,000 to 4,000 sq. ft. in 6 month's time? We will accommodate you with existing or planned construction. Industrial area, west of Bay Street Bridge, near CN rail yard. Suitable for automotive heavy duty repairs and manufacturing, etc. Large truck spray booth available in existing building of 3 bays. Planned construction open to discussion. 3 year lease preferred. Reply in confidence to Victoria Press Box 375.

ESQUIMALT ROAD
LIGHT INDUSTRIAL
TOTAL PRICE $35,000.
An old wooden warehouse on Esquimalt Rd. Ideal for machine shop storage, antique shop, cabinet shop etc. Approx 2000 sq. ft. plus loft. Excellent value.
386-7521 IAN BOORMAN 592-3335
BOORMAN INVESTMENT CO. LTD.
1111 Government Street

WAREHOUSE
Located close to Bay St. bridge on the city side. This warehouse is built of cement block structure, has an office, washroom and includes 1,134 sq. ft. of warehouse space with a mezzanine above that. $58,900. Call:
LARRY LINEHAM
595-2121 OFF. RES. 595-0134
NATIONAL TRUST CO. LTD.

FOR RENT
165' ON DOUGLAS
Lot size approx. 27,000 sq. ft. with new 1-storey building of approx. 3,000 sq. ft. For further details on this select property, contact Mr. Anderson at 382-2721 or 477-4985.

247 COMMERCIAL OR INDUSTRIAL PROPERTIES

NEW WAREHOUSE
FULLY LEASED
Five strata-titled warehouses in excellent location, fully leased and showing good return. Asking $350,000. Call me today for further information.
CAROLYNNE PERRY
386-2911 479-7041
Homefinders, Wall & Redekop

6,191 SQ. FT. CORNER VIEWFIELD AND OLD ESQUIMALT. MAY BE ZONED LIGHT INDUSTRIAL. PROPERTY ALSO INCLUDES DUPLEX.
382-2134 BOYD SADLER 592-1929
FARMER INVESTMENTS AND REALTY LTD.
825 BAY STREET

— WANTED —
Commercial Sites for Eastern Investor, must have good traffic exposure. Prices anywhere up to $500,000. with or without buildings. Call GERRY FINNIGAN 383-4739 or 386-6164 CASTLE PROPERTIES LTD.

Property in downtown area of Sidney. Including large house and cottage, corner lot and house could be easily converted. $64,000. Call:
LARRY LINEHAM
595-2121 OFF. RES. 595-0134
NATIONAL TRUST CO. LTD.

MANY DESIRABLE COMMERCial and industrial locations available. Will build to suit. For sale or lease.
JERRY DOWNER
595-2413 658-8491
PACE PROPERTIES LTD.

KEATING X RD.
1 acre industrial zoned property located in new subdivision, we'll also build or develop for suitable tenant. OK Trucking Co. Ltd., 386-3414.

APPROXIMATELY 15,000 SQ. FT. bare land, Douglas St. frontage, near Mayfair. Zoned M-2 $225,000. Victoria Press, Box 404.

250 HOUSES FOR SALE

mann
T. L. Mann and Associates Ltd.

NEW HOMES
'LEEDS PL.'
Your choice of 11 quality built homes priced from $64,750 to $78,900. An ideal location where children can play safely; no-thru streets. Off Lodge Ave., between Saanich Rd. and Quadra Street.

LOW DOWN PAYMENTS
Vendor May carry 2nd mortgage to qualified purchasers.

LOW PAYMENTS
Through West Coast Savings G.A.P. mortgage for under $500 a month.

TRADES CONSIDERED
Trade your present home for a brand new one plus money back to you?

VISIT OUR FURNISHED DISPLAY HOME
WEEKDAYS 2-4:30
SATURDAY 1-5:00
SUNDAY 2-4:00

4 YRS. OLD WATER VIEWS
$61,500
A lovely home in a quiet location off Selkirk along the Gorge waterway. The design is different, the inside and outside pleasing and the grounds are easy to maintain. There are living and dining rooms, a bright kitchen, 3 bedrooms, a huge 4 pce bath, a full basement with the rec room started, a roughed in F.P., a large utility room, 2 pce bath and a drive-in garage. What a house and what a price! Call for an appointment to view.
KEN MANN
BUS: 598-5144 RES: 477-6773

$48,500
NO STEPS
Here's a lovely small Jubilee area home remodelled with good ideas. The living room has a full slate F.P. and is a real focal point. The dining area adjoins the bright kitchen with glass doors to a large covered patio and wading pool. There are 2 bedrooms and a 4 pce. bath. The ½ basement has washer and dryer facilities and lots of storage. Handyman will really appreciate the workshop in the back yard and the small garden area. This home is priced to sell quickly. Call
KEN MANN
BUS: 598-5144 RES: 477-6773

$56,900
4 BDRMS
GORGE-BURNSIDE
Don't miss this great opportunity to put your family into a full size family home with full basement developed, fenced rear yard, convenient to all shops and schools. Owner will carry a second mortgage. Call
KEN MANN
BUS: 598-5144 RES: 477-6773

OPEN HOUSE
Sat. 1:30-4 p.m.
948 St. Charles
Now $109,000
Owner has purchased, must be sold. The Rockland area, 3,000 sq. ft. of living area and a house of 5 yrs of age make this home an outstanding value at $109,000. 60x193' lot. 4 bedrooms, 3 bathrooms, large den, living room with fireplace, large rec room with fireplace with roughed in wet bar. Basement could be converted to an in-law suite with roughed in 4th bath. Large workshop area and large carport. All drapes, fridge, stove, dishwasher, intercom, instant boiling water unit, garden equipment and a set of engineered plans for a pool are included in the asking price. MLS BRUCE F. GIBSON 598-5144 PAGER

SWINERTON'S
REALTY WORLD

LAKE HILL
$41,500
One-bedroom, no-step rancher. Quality built in 1958. Starter or retirement. This won't last so call now. Early occupancy. MLS
BILL McCULLOCH, 479-4487,
385-2481
Swinerton, Stewart Clark

OPEN
1253 OAKMONT
Friday, 1:30-4
Lovely 2-bedroom, basement home with large kitchen, quality cupboards, wall-to-wall and fireplace. This home is ready to move into at the end of June. Will be rented if not sold by then! Offers on $48,500.
B. MacDOUGALL
477-7291 658-5702
D.F.H. REAL ESTATE LTD.

250 HOUSES FOR SALE

Realtor
Canada Trust
No. 9 - 1537 Hillside Ave. 595-5171

OPEN WED., THURS., FRI., 2-4
3358 SALISBURY
A value-packed comfortable home you should see right now. Its like living in a garden. 2 bdrms., cosy living room, big bright kitchen, room for expansion in basement. Extra large lot in a great location. MLS 24470. Call: TED BROWNE, 658-8412 or JACK GRANT, 477-8172. 595-5171 anytime.

OPEN FRI. 1:30-4:30
1912 MONTEITH
Lovely 2-bdrm. modernized home only 2 blks. from the sea. Living rm. with fireplace, dining rm., full bsmt., good 50x116 lot with fruit trees. $63,000. ML 24296. Call THE ZIEGLERS 592-1768 or 595-5171. 384-8075 Pager 503 or 310.

OPEN SAT. 1:30-4:30
2222 EDGELOW
4 bdrm., 19-yr.-old home in new condition. 27x14 living-dining room, 18x10 kitchen, den, rec. rm., workshop, plus 20x20 cottage. $71,000. ML 24847. Call THE ZIEGLERS 592-1768 or 595-5171. 384-8075 Pager 503 or 310.

OPEN SAT. AND SUN. 1:30-4:30
2705 HERON
Beautifully maintained 2-bdrm. home with self-contained suite. In the heart of N. Oak Bay only 1 block from Uplands Park. $79,900. ML 24779 Call THE ZIEGLERS 592-1768 or 595-5171. 384-8075 Pager 503 or 310.

OPEN SUN. 1:30-4:30
4022 HESSINGTON
Immaculate 4 level split, 1 yr. old with superb landscaping. Sunken family rm. off kitchen, 3 bdrms, dble. vanity 4 pce., 2 pce. and 1 pce. bathrms. A must sell. Asking $74,000. ML 25321. Call THE ZIEGLERS 592-1768 or 595-5171. 384-8075 Pager 503 or 310.

OPEN-SAT. 1:30-4:30
718 LANDSAY
(TAKE VIEWMONT AT R. OAK SHOPPING CENTRE)
(TAKE VIEWMONT AT R. OAK SHPNG. CNTRE)
Landscaped ½ acre in pastoral setting yet only 10 min. to downtown Victoria. Luxuriously appointed 1 yr. old boasting polished beamed ceiling, superior oak floors, mahogany faced fireplace in 20x15 living rm., cobblestone in 20x14 family rm., a billiard rm. 20x15. Seperior 18x11 kitchen with Jen-Air. 3 or 4 bdrms, 3 baths. Dble. garage with electronic door, security alarm system, leaded glass, etc. etc. You have to see it yourself. $139,000. ML 25523. Call THE ZIEGLERS 592-1768 or 595-5171. 384-8075 Pager 503 or 310.

OPEN HOME SAT. 2-4
PLUS IN-LAW
Great 3-bedroom home at 1765 KENMORE in Gordon Head close to schools, parks and bus routes. Professionally done in-law suite consisting of kitchen, bathroom, living room with fireplace, dining and bedroom. For the low low price of $74,900. Call: DOUG POSKITT 595-5171 or 477-0645.

BEAVER LAKE PARK
1-3 ACRE
RANCH STYLE
$66,000
You'll love this appealing home just behind the park on a rural cul-de-sac. It offers a great garden and a large greenhouse. to view this terrific home call: BRIAN MARTIN, 595-5171.

3 BEDROOM $58,000
3-yr.-old, 3-bedroom home in the Seven Oaks area. Immediate occupancy, vendor anxious. Present all offers. Call: DOUG POSKITT 595-5171 or 477-0645.

BELIEVE IT OR NOT!
Drive by 1554 Winchester off Lynnfield off Cedarglen and then ask yourself what price that house is? Sunken living room vaulted ceilings, family kitchen, altogether over 2300 sq. ft. finished on a lovely treed street. Then phone me and lets compare prices. MLS. Call me!! SPENCER LEE 595-5171 or 477-3593. Mobile JL38660.

BROADMEAD
1st time offered and this home under construction will not last long. 4 bedrooms UP, thermo windows, 6" and 12" insulation, separate study over garage and fabulous entrance. There is time to choose light fixtures, carpets and other floor coverings. $139,000. MLS. CALL ME!! SPENCER LEE 595-5171 or 477-3593. Mobile JL38660.

1.2 ACRES
CORDOVA BAY
Seclusion with views can be yours if you purchase this home on the ridge. Property has been left in a natural state and home is a large ranch style. Priced at $123,500. MLS. For private viewing CALL ME!! SPENCER LEE 477-3593 or 595-5171. Mobile JL38660.

QUALITY HOME
2 ACRES—METCHOSIN
An owner-built home of over 1688 sq. ft. with many built-in extras. Red brick wall from kitchen through dining room, white rock walled fireplace in living room, 3 bdrms. on main, master ensuite plus wet dressing table. Wrap around sundeck. Double garage. Full lower level. Asking $119,000. Call: ALBAN BOWES 479-5693 or 595-5171.

SPORTSMAN'S DELIGHT
ESQUIMALT
A beautiful home within walking distance of a park with swimming, beach, tennis, fishing and golf course. Shops and transportation close by. W-W carpeting over hardwood, separate dining room, 2 fireplaces, 2 baths, extra large rec. room, loads of parking area. Offers on $54,900. Call ALBAN BOWES 479-5693 or 595-5171.

OPEN TO OFFERS
METCHOSIN
A superior built beautiful home in choice location with views of mountains, sea and ships, close to golf course and fishing marinas. White stone fireplace in living room, dining room, ultra modern kitchen. 3 bdrms. on main, master unsuite with walk-in closet. Full lower level including beautiful family room, covered storage for 2 cars plus parking for boat, trailer and guests. Asking $82,500. Call ALBAN BOWES 479-5693 or 595-5171.

3 BDRMS. $27,500
ESQUIMALT
Newly decorated condominium, expensive W-W in living room, all electric kitchen with attached utility washer and dryer facilities. Close to recreation centre, shops, schools and transportation. Cheaper to own than rent. Call ALBAN BOWES 479-5693 or 595-5171.

FARMER
INVESTMENTS & REALTY LTD.
825 BAY STREET 382-2134

COOK—QUADRA
$38,900
OLDER 3-BEDROOM HOME ON GOOD LOT, SOME REPAIRS AND FINISHING REQUIRED. R. L. BERGSTROM 592-0109

URGENT SALE BY OWNER DUE to transfer, 10-year-old 3 bedroom, over 1250 sq. ft. main floor plus spacious in-law suite and laundry room in full high basement, well landscaped corner lot, 70x120', 4064 Cedar Hill X Road. $62,900 or best offer. 479-8746 any time.

YOUBOU, 3-BEDROOM REMOdeled home, electric heat and fireplace, on half-acre developed corner lot, near beach; taxes $50. $28,900. 112-745-3758.

250 HOUSES FOR SALE

Century 21
J. D. BOSDET LTD.
388-4455
3293 DOUGLAS

QUICK ACTION IS INDICATED ON THIS SACRIFICE SALE

This is one of Broadmead's most distinguished Tudor-style homes. The gracious, spacious living room provides lavish entertainment area and features a magnificent stone fireplace and a minstrel gallery (have you ever seen one?). The kitchen is brimming with feminine appeal and warm "Liveability" also adjoining large family eating area. A formal dining room provides elegant entertaining for family festivities. Bedrooms are 4 in number, one of which is a spacious 17½x14 master with a 3-piece ensuite. Spiral staircase leads to 2 bedrooms and a 3-piece bathroom on second level. Oh, yes!! Forget to mention floors are beautiful parquiet-hardwood throughout with mostly high quality wall-to-wall on main level. And a lock-up wet bar in the living room. Last but not least, leaded windows!!! What more can I say except — Don;t put off seeing this home or you will pass up a rare buy.
FRANK WILLS — 388-4455

HANDYMAN'S SPECIAL CLOSE TO JUBILEE

What a chance for you to get a 2-bedroom house with stairway to the attic with lots of room for 2 more bedrooms. Main level has dining room with living room with fireplace. Full basement with workshop space and room for another bedroom. Lovely 60x120 lot needs some TLC to make it so pretty. Exterior is solid stucco that could do with a stucco white dash to make this sparkle. Guess what?!?! You can get into this one for only about $2000 down if you can qualify for a high ration mortgage. I suggest you call Murray or myself to show you how to get a home of your own on reasonable terms, fix it up in your spare time and then trade your increased equity into another house or duplex. What a location! Hurry on this one. We don't think it will last. Call:
FRANK WILLS 388-4455
MURRAY WILLS 592-2615

OAK BAY HOME REDUCED TO $67,900 PARKLIKE LOT 75'x120'

This is a wonderful home. 1189 sq. ft. on the main level with a dream kitchen and it opens to large eating area which in turn is adjacent to the dining area, currently used as family area. Brick chimney is exposed with spare flu for installing a parlor stove for cosy evenings playing Monopoly or Scrabble with the family. (Like the good old days.) Two bedrooms on the main level with 4-piece bathroom. Basement has 2 very large completely finished heated bedrooms. Also large "rec" area for pool table. Utility area is plumbed for W-D. Drive-in garage is now used as a workshop but would make a fantastic family-music room. Oh, yes, forget to mention that the eating area opens onto a large sundeck. Qualified buyer can get new 75% mortgage for 1 year at 10% with 25-year amtzn, or 10½% for a 3-to-5-year term. Half block to exciting Carnarvon Park, close to bus and shops. On a very quiet street. This has a roof and outside and much redecoration inside. This is a good buy.
FRANK WILLS 388-4455
CENTURY 21 J. D. BOSDET LTD.

YOUR CHOICE OF 2

Yes 2! 2-Bedroom no-step starter or retirement homes in sunny Sidney.
9933 4th ST. — Immaculate inside and out, new wiring, electric heat, laundry room, fenced yard. A real neat cosy home. MLS 25158. Asking $45,500.
2198 MALAVIEW. Another dandy little home. Franklin fireplace, garage-workshop, fenced yard. MLS 24565. Asking $44,900. To view any or all please call:
JEAN LAMBERT
388-4455 656-3426
ED KRAFT
388-4455 656-3669

So Lovely!

But not for you UNLESS your family wants a spacious 3-bedroom home with two large self-contained 1-bedroom suites in the lower level.
This beautiful property is located near Victoria University on a gentle slope near the base of Mt. Tolmie among mature trees and shrubs, terraced lawns, flowers and a vegetable garden too. The western exposure, wrap-around deck and secluded patios provide outdoor living and privacy with outstanding views.
The indoor living is equally desirable. Entertain in the 24'x16' living room, a full 16'x10'6" dining room. Completing the picture is family kitchen with eating area, bathroom, and three fine bedrooms.
All that, and more, yet this is not an impossible old mansion on a small lot, but a warm, easy to maintain carefully planned home, sturdily built in 1957 on a large corner lot.
Bring the family to view this unique property. See it for yourself. There's parking for four or five cars or campers or boats. Let me discuss with you the financing, and the various ways the family can share in this sound investment. Now priced at only $89,900. MLS 24245. Meet me, Marguerite or Al, at:
OPEN HOUSE
SATURDAY AND SUNDAY
2-4
3556 RICHMOND
MARGUERITE HOBBS
388-4455 477-4043
AL VERNON
388-4455 592-0968

Dear Maggie,

I'd like a real family home that has three bedrooms, a nice family kitchen, but forget all that! What I really want is a fireplace. In fact if I had my wish I'd have TWO fireplaces, one in the living room and one downstairs where we could toast marshmallows. I haven't much money, but I have a reliable job. Can you help me?
Hector

DEAR HECTOR,
I've found it! I've found it! Come to my
OPEN HOUSE
10312
BOWERBANK
SIDNEY
FRI. 4 - 8
MLS 25174
MARGUERITE HOBBS
388-4455 477-4043

$138,000

With pride I can recommend that you drove by this quality home at 3190 Ripon Road in the heart of the Uplands. Then phone for an appointment to view. 2700 square feet of true luxury. Exclusive listing. Call:
MARGUERITE HOBBS
388-4455 477-4043
AL VERNON
388-4455 592-0968

2839 RONALD RD. 5 BEDROOMS $62,500

This 6-year-old has 1700 square feet of excellent family living space including large rec. room, workshop, 2½ bathrooms — master bedroom ensuite. Lot 75x120 with fruit trees. Sundeck, carport, in area of good homes on a quiet street. First time advertised. Be first to view this sensibly priced home. MLS 25743.
Al Tassie
388-4455. 384-9069

Century 21
J. D. BOSDET LTD.
388-4455
3293 DOUGLAS

OPEN HOUSE 510 Laren Rd. Sat. 1:30-4

Just reduced to $53,500. This 4-bedroom family home on a good lot is good value. Fireplace in living room, L-shaped dining room, hardwood floors, excellent basement partly finished, sundeck and fenced yard. MLS 25047.
Al Tassie
388-4455. 384-9069

GREAT SEA VIEW QUIET STREET 3 BEDROOMS

This home must be seen inside! 1385 square feet, recently decorated, bright, beautiful view of sea and mountains. Separate dining room, master bedroom ensuite, patio at front with view. Vendor transferred and must sell. Offers on $65,500. 471 Nelson St. MLS 23683.
Al Tassie
388-4455. 384-9069

MT. TOLMIE 4 BEDROOM $67,500

An older home on a large lot on a quiet, scenic dead-end street yet close to all facilities. 3-Bedroom on second storey, one in basement. Cheery living room with fireplace and built-in bookshelves. Separate dining room, 1½ bathrooms, immense kitchen. Wall-to-wall carpets throughout. 1940 Ernest Ave. MLS 23884.
Al Tassie
388-4455. 384-9069

Montreal Trust

REDUCTION TO $56,900

And that makes this 3 BR. (2 up, 1 down) house one of the best buys on the market today. Totally immaculate home on a large well landscaped lot. A more than full height basement with large workshop, a large family kitchen and loads of fruit trees are a few of the features. All located close to the city centre in a nice residential area and priced at $56,900. ML 23834.
386-2111 NEIL RAWNSLEY 595-1507

7003 BICKSTAN $72,000 SPACE TO SPARE OR TO SHARE

There's plenty of room here for the large family or for the folks that love company! This 4 BR. 2½ bath home has a large (17x13½) family room with fireplace that your kids would love to relax in. Then when company comes, you'll enjoy entertaining them in the professionally finished rec room. Of course there are extras like wall to wall carpets and a lovely sunny rural setting out back. The owners are anxious to sell this home so take a look at it today. Direct from West Saanich Rd. East on Columbia to this quiet no thru traffic street.
386-21111 477-1342
MURRAY LUCAS

OAK BAY

OPEN HOUSE
2516 EASTDOWNE
FRIDAY 1:30-4:30 — Oak Bay is the setting for this immaculately kept 3 BR bungalow. Full basement with rec room plus workshop. A beautifully secluded backyard featuring 7 fruit trees complete this outstanding property. Offered at $65,900.
DAVE ROSTRUP
386-2111 477-4994

5 Br. Colwood

Ideal home for growing family. 3 Brs. up-, 2 down, 1½ baths, plus 3rd roughed in, family sized kitchen. Close to schools. 7 yrs. old, 9,000 sq. ft. lot. Asking $67,900. MLS 24907.
386-2111 A. D. WHEELER 477-4789

2 Acre Waterfront

SUBDIVISION POSSIBILITIES ... This very desireable home and property is located approx. 2 miles from Swartz Bay ferry. A four-year old three BR is situated on the east half of the property. Contains large living room and dining room area with well appointed kitchen and breakfast room opening onto deck approx. 8'x50'. Lower level includes finished rec. room. House with easy access to beach takes full advantage of view of Mt. Tuam across Satellite Channel. At $149,000 this is excellent value for desirable home plus investment possibilities. To view please call:
386-2111 ROGER C. SMITH 656-6648

Oak Bay

OPEN HOUSE
2516 EASTDOWNE
SATURDAY 1:30 4:00 ... Located in Oak Bay on the Landsowne slopes, this 3 BR home must be seen. FULL basement with rec. room plus workshop. Private secluded backyard featuring seven fruit trees and garden. Offered at $65,900. Call:
386-2111 GARY RESTELL 477-0851

NOW $56,900

Open Sat. p.m.
555 GIROW
Best Buy in Colwood area Modern white stucco home. 3½ years, 3 Bedrooms, 1½ baths; dining room, stone fireplace, large sundeck. More accommodation in lower level including another 2-piece bath, fireplace, attached garage. Vendor transferred. Must be sold. Take Wishart to Ackland, then Galloway to Girow. ML.
ROY ANDERSON—477-5057
P. R. BROWN & SONS 385-3435

REDUCED MUST SELL

YOU SAVE THE AGENT'S FEE
3371 LINWOOD AVENUE
3-bedroom, living room, dining room, 1½ baths, two fireplaces, large rec. room, 1,900 sq. ft. finished. Offers in low 60's. Phone owner, 386-1666.

WALL & HOMEFINDERS REALTY LTD REDEKOP
3440 Douglas Street 386-2911

OPEN HOUSE

636 McKenzie Ave.
FRI. AND SAT. 1:30 - 4:00
Here it is ... the most wonderful backyard for your children in an area close to everything. 2 bdrms. up; 1 down with 1377 total finished sq. ft. 60x190 lot, well landscaped. Main floor features superb kitchen you'll love, dining room with leaded french doors leading onto sundeck, roomy L. room with fireplace, you'll love it. Stop in and see for yourself. MLS 24930. Priced at $54,500.
MAY HAMILTON
386-2911 656-4692

2326 Howard St.

FRIDAY 1:00 - 4:00
Charming 2-BR home in Jubilee area. Large rooms, fireplace in living room. A very sound house with roof, wiring and plumbing recently replaced. Priced in the mid 40's. Your host:
DON KINNEY
386-2911 595-8670

716 Front St.

SATURDAY 1-4 P.M.
REDUCED TO $52,500
3 bdrm.; full basement with 1 more bdrm. down plus room for more. 2 full bathrooms could be an ideal in-law suite or live down and rent up, while you build your equity.
RUTH SALAGA
386-2911 479-5632

2061 Tanlee Road CENTRAL SAANICH

SATURDAY 1-4 P.M.
REDUCED $5,000 to $79,900
Deluxe executive split level on ⅓rd of an acre of parklike grounds. Large living and dining room, family kitchen, 3 bdrm. (master just super with walk-in cupboards and 3-pce. ensuite); den, drive-in garage. Your host:
STEVE SALAGA
386-2911 388-6275 Pager 321

$66,900 Vendor Says Sell 4100 CABOT PL.

FRI. & SAT. 1:30-4 P.M.
Fantastic value 3 bedrooms (master 3-pce. ensuite). Lots of extras and quality here. Top notch condition. Lower level professionally finished includes family room with F.P., 2 pce. bath, sewing and laundry room. View and make an offer.
BARBARA GREENWOOD
386-2911 384-5228

1060 Gosper Cres.

FRI. & SAT. 1:30 - 4:00
Wouldn't you love to find the perfect place to live for "Happily ever aftering?" This could be it! Come and view this immaculate 3 bdrm. post and beam nestled on a well landscaped lot. Situated on a quiet crescent overlooking water and park. This custom-built home features perfection from the roomy living room with F.P. to well proportioned bdrms; lovely kitchen with superb eating area. Full bsmt; 2 bathrooms, private yard plus so much more. Really must be seen to be appreciated. MLS 25467. Priced at $77,900. Call:
MAY HAMILTON
386-2911 388-6275 Pager 2558

908 Arundel Dr.

off Admirals Rd.)
SATURDAY 1:30-4:30 p.m.
Charming, character, immaculate 4 bedroom rome. Lovely setting on beautifully landscaped 50x250 lot. Eating area in kitchen plus laundry room on main floor. A must see! Asking $72,500.
LOLA CLARK
386-2911 658-5877

4033 McLellan St.

SATURDAY 1:30-4:30 p.m.
To get here drive on Glanford Rd. to Kenneth St. turn towards the Pat Bay Hwy. and go 2 blocks to view this warm comfortable, immaculate 2-bedroom home on quiet dead-end street. Fine quality carpeting over hardwood throughout. Large living room with fireplace, large dining area, modern kitchen with garburator and built-in dishwasher. Full basement, extra toilet in basement. Carport and drive-in garage plus large sundeck. Asking only $59,500.
HAROLD BARBER
386-2911 479-6479

756 Daffodil St.

SATURDAY 1-4 P.M.
$49,400
Eye Appeal — this home has it ... inside and out. Features gleaming hardwood floors throughout, recently redecorated inside and out, modern dream kitchen; large fenced and artistically landscaped yard on quiet street. I'm so proud of this home. I'd like you to see it!
MARTHA WONNICK
477-2641 or 386-2911

6924 Wallace Dr.

SATURDAY 1.00-4:00 P.M.
Must see this lovely 3-BR home, sunken living room with fireplace, leaded windows. Situated on new cul-de-sac in a wooded area in Brentwood.
DON KINNEY
386-2911 595-8670

1483 Thames Pl.

(Off Elnido off Shelbourne)
FRI. AND SAT. 1:30-4:00 P.M.
ONLY one year old, 5 bdrms; 3 batrrooms. Lovely living room and dining room with F.C. brick fireplace. Large rec room also with fireplace. 2 sundecks. Ideal for large family or for in-laws. Situated on a quiet cul-de-sac.
ANITA TAIT
477-8522 386-2911
388-6275 Pager 382

5218 Beryl Rd.

SATURDAY 1:30-4:00 P.M.
Just follow Cordova Bay Rd. to Walema. Beryl Rd. is last little st. off water. Beautiful waterviews. Ideal starter or retirement. Why not drop around on Saturday and view with me. 2 bdrms. and MLS 25627. Priced at $56,500. Your host:
ART EVANS
386-2911 658-8924

376 Lagoon Road METCHOSIN $56,900

SATURDAY 1 to 4 P.M.
Beautiful retirement home in a very choice area. A real clean home on a gorgeous fully landscaped lot with a view of Victoria and the ocean.
WALLY or ADELINE
477-7766 or 477-8562

514 A&B Pearkes

FRI. AND SAT. 1:30-4 P.M.
PRICE SLASHED
on this beautiful 2568 sq. ft. DUPLEX. Each side has 3 bdrms; ensuite plumbing; fireplaces, utility room on main floor. W-W carpet and is quality built in every-way. Owner says "SELL" so try your offer. Oh yes, there is a full basement, with Rl FP and plumbing.
JACK GREENWOOD
386-2911 388-6275 Pager 2656

971 Marigold Ave.

FRIDAY NIGHT 6:30-8:30 P.M.
What can you get for $51,900? 3 good sized bedrooms; L shaped living room and dining room with corner F.P. completely renewed kitchen, separate workshop, large fully fenced lot. OF COURSE IT HAS A BATHROOM.
HEATHER WILDE
388-6275 Pager 896

MT. STEPHEN SLOPES
1247 ACTON

Use the income from the self-contained 1 BR suite to reduce your monthly costs while providing your family with excellent accommodation in this well located 2-year-old home.
ASKING $67,900
SEASPRAY PROPERTIES LTD.
386-3124

FAIRFIELD AREA. 1-BEDROOM home with 1-bedroom self-contained suite. 386-0913.

BICO
BOORMAN INVESTMENT CO. LTD.
386-7521 or 595-1535

OPEN HOUSE FRI. & SAT. 2-4

$44,900
2314 SHELBOURNE ST.
Up dated — new plumbing, new wiring, electric heat — 3 bedrooms, large backyard for parking, a must to see, access from Howard.
386-7521 DEAN ELLIOTT 383-7334

OPEN HOUSE 4024 SAANICH RD. OFFERS ACCEPTED FRIDAY 1:30-4:00

Between MacKenzie & Quadra Pleasant rural-like surroundings. Country type 2-bedroom home. Large dining room. Near new furnace. Revised. $44,800. MLS 20851.
Call: JOHN HOLMS at 386-7521

OPEN HOUSE, 1-4 SAT. AND SUN. 1843 AND 1847 LA FONTAINE PL.

Off Rossiter, Off Kenmore, Off Shelbourne
A beautiful Colonial 2-storey home located close to Mount Douglas, 3 shopping centres, all levels of schools, and a park with swimming pool, tennis courts, baseball field, etc. The home is beautifully color co-ordinated, and offers space for a large family, 4-B.R. upstairs, with balcony the length of the home. One of the msot luxurious master B.R. suites I have ever seen, with dressing area, walk-in closet and 4-pce. bath. Spacious living-dining room, kitchen w. dishwasher and barburator. Family room adjacent plus a den for father. MLS.
$68,500 and $94,900
COME OUT AND TAKE A LOOK
386-7521 WM. HOLLICK 592-6470

OPEN HOUSE SAT., 1:30-4:00 6896 WOODWARD DRIVE

(Brentwood Bay)
Two blocks from the beach with some seaviews, this is an exceptionally well-finished home in every way. Custom kitchen with dishwasher, large living room and rec. room both with split rock fireplace, office, 4 bedrooms, 2½ baths, and huge sunny deck complete the package.
THIS HOME MUST BE SOLD
REDUCED TO $73,500
386-7521 J. P. DUECK 656-6060

OPEN SAT., 1:30-4 P.M. 2688 CLAUDE ROAD REDUCED TO $56,900

(off Goldstream Ave., near Shopping Centre)
An immaculate 3-year-old home, main floor 1180 sq. ft., separate dining room, 20-ft. living room with fireplace, three bedrooms (master ensuite), almost completely developed basement with play area, utility room, third bathroom and recreation room with fireplace. In addition there is a nicely landscaped fenced lot. MLS.
IAN BOORMAN
386-7521 592-3335

FANTASTIC OLD WORLD CHARM

Only minutes to town centre. About 2600 sq. ft. on main with oversize living and dining rooms and fireplaces. 4 bedrooms on main. Extra large master bedroom with adjoining dressing room and 2-piece ensuite. Total of 2 full and 2 part bathrooms. One of 2 more bedrooms down and wonderful rec. room, 25x21. Very sunny. Conservatory. Large front verandah and entrance. Nearly 1-acre of land. Double garage and workshop, $120,000. MLS 25802.
CALL JOHN HOLMS AT 386-7521

915 TERRACE (AT ROCKLAND) $115,000

A charming, Savage-designed home, in a most desirable area. There is approx. 2500 sq. ft. of gracious living including 24 ft. living room, with fireplace and bay window. Separate dining room, den with fireplace, large kitchen with attached family room, five bedrooms, 2½ baths, and much more. About 9000 sq. ft. of easy-care grounds provide excellent privacy and some seaviews. This new MLS is priced for immediate sale. For appointment to view contact:
386-7521 J. P. DUECK 656-6060

RURAL FEELING ROYAL OAK

3-bedroom, split-level home. Some unusual features. Quality construction. About ¾ of an acre. Very pleasant sunny setting. $78,500. MLS 25801.
CALL JOHN HOLMS AT 386-7521

GORDON HEAD TEAKWOOD

Comfortable, near new. 3 bedrooms on main and 2 practically finished down. Hardwood floors. Very bright and clean. Really handy to University and K-Mart. $76,000. Owners will accept offers. MLS 24973.
CALL JOHN HOLMS AT 386-7521

NORTH SHELBOURNE DIFFERENT

Not a tract home. Set well off road. Lots of room. Large living room and fireplace. Dining room and built-in cabinet kitchen. Bathroom. 3 bedrooms. Nice entry hall. All on main floor. Full basement has bedroom, 2-piece bathroom, rec. room and family room with dry bar area, laundry, storage. Semi-detached garage. Plaster interior and hardwood floors. $69,800. MLS 25661.
CALL JOHN HOLMS AT 386-7521

BRAND NEW HARD TO BEAT SIDNEY

3 bedrooms up and one in ¾ basement. See glimpses. Fireplace in living room. Possible Franklin fireplace down in family room. Good home for only $57,900.
CALL JOHN HOLMS AT 386-7521

BY BETHOUR PARK SIDNEY SOUTH BETTER THAN NEW

Very well cared for. 3 bedrooms on main, and fireplace in living room, dining room with sliding doors onto full width sundeck, cheery kitchen. Full basement with lots of work and storage space. Pleasantly landscaped lot with young fruit trees. $56,000. Offers accepted. MLS 24814.
CALL JOHN HOLMS AT 386-7521

4 BEDROOMS AND DUPLEX LOT AGREEABLE AT $44,900

One level home. Attic space may be useable. Not much to do. MLS 23039. CALL JOHN HOLMS AT 386-7521.

SIDNEY NO STEP

3 bedrooms. Close to town centre on James White. Easy up-keep. All on one level. Living room, kitchen, bathroom, laundry room and bedrooms. $42,900. MLS 24783.
CALL JOHN HOLMS AT 386-7521

MAY BE JUST FOR YOU.

$35,800 buys you a pretty little white 3-bedroom home. Not a bad location either. MLS 20850.
CALL JOHN HOLMS AT 386-7521

OPEN HOUSE SAT., 2-4:00 1737 LANDS END ROAD SUPERB TUDOR ESTATE

New gracious mansion consisting of 14 rooms situated on a park-like 2-acre lot. This home is beyond description so must be seen to be appreciated. Priced below replacement cost. MLS.
$199,000
MARILYN SECORD
386-7521 477-2722

BICO
BOORMAN INVESTMENT CO. LTD.
386-7521 or 595-1535

OAK BAY OPEN SAT., 1:30-4 P.M. 813 OLIVER ST. $79,000

A delightful home priced to sell. Completely remodelled in a tasteful decor. The main floor is 1400 sq. ft. and offers: brick feature fireplace in living room — separate dining room, modern bright kitchen with good eating area, French door to secluded sundeck, and ajoining utility room — three bedrooms (master with two closets). The lower level offers a professionally finished recreation room with w-w carpet, extra bedroom and part bathroom. You must come inside this home to appreciate the charm and good value. MLS.
595-1535 ERIC GRAHAM 656-4489

$43,500 OPEN HOUSE 2-4 SATURDAY 2656 CEDAR HILL RD.

Close to Kings! Close to everything. Condition super nice. Spotless, sunny, stucco! 3 bedrooms, panoramic view. 22x12 living room, soft-toned wall-to-wall throughout. Large kitchen and dinette. Yes, it also has a full basement. And updated wiring and plumbing. Insulated in sides and roof. Over 200 ft. deep landscaped, very private lot. Take the time to see the very nicest little house buy around.
2-4 SATURDAY
2656 CEDAR HILL RD.
LYNETTE DELAHUNT
595-1535 386-7521

OPEN HOUSE SAT., 1:30-4:30 1366 LANG ST. $36,500

May look indifferent from outside but enter inside and you will be surprised with luxurious, homey and character professionally done appointments. Wall-to-wall carpets, excellent kitchen, laundry room. Most important: large character living room and dream mezzanine (loft) bedroom. Large lot with fruit trees in excellent location near Spencer Castle.
OLGA ZACHARY
595-1535 592-2265

A PERFECT CANDIDATE

for family togetherness. Quality residence in Glanford-Carey area. Very spacious with tasteful living room with fireplace, dining room with sliding door to large sundeck. Bright kitchen and breakfast nook. Foyer entrance. Fully finished ground-level basement with large rumpus room and one more bdrm. plus full bathroom. Fenced in garden, workshop, ample parking. Owners leaving town, must sell below replacement cost. Try your offer on $65,500. MLS 25767. To view call:
OLGA ZACHARY
595-1535 592-2265

DRIVE BY 1567 NORTH DAIRY ROAD

Completely renovated Character Home. 2 bedrooms (one is a sitting room combination). Neutral W W throughout. Granite corner fireplace. Kitchen is any woman's dream. Beautiful cupboards, chopping blk., etc. Dishwasher. 10 fruit-bearing trees on compact corner lot. Copper plumbing and 100 amp. wire. Fully insulated. Owners bought. Offered at $45,900.
595-1535 PATRICIA SNOW 477-6074
1111 GOVERNMENT STREET or (Branch Office) 2045 CADBORO BAY RD.

Bayshore realty ltd.
388-6424 1006 fort st.

OPEN HOUSE FRI., 2-4 P.M. 995 Brighton Cres.

Looking for that hard-to-find modern home in Oak Bay? Come and see this 3-bedroom, 2-bath, split-level home situated on city and Oak Bay border. Homey living room and dining room. Jenn-air range in kitchen. Rec. room down. Private treed lot. $74,500 with good existing financing. MLS 25058.
DAVID BILLINGHAM
388-6424

S X S LUXURY OAKLANDS

Live in luxury in this well-built for $42,900? Modern kitchen with family dining area. Older home and maintained duplex. Beautiful carpet and spacious thru hall floor plan make this 2-bedroom, owner's unit a pleasure to view. Full basement and drive-in garage, good plumbing, wiring and furnace. Central Oaklands location and good bus service. Steady revenue from other side. Excellent value at $75,000. MLS. 25237.
BARRY BOWES
388-6424 383-1540 Res.

TOWN 'N' COUNTRY

$56,500
982 Darwin. Just reduced. Value packed, updated, older, large family home. Over 1800 sq. ft. on 2 levels plus full high developable basement. Gracious LR with fireplace, large DR, family room, 4 bedrooms, attached garage. Call now. MLS 25146.
JOHN M. HUNTER
388-6424 382-1143 Res.

BANFIELD PARK

$46,900. Characterful, well - maintained older home, recently updated. Spacious living and dining rooms with fireplaces. 3-4 bedrooms, finished sunporch, huge kitchen, separate pantry. Choice lot with mature trees. Separate garage. Must be sen. ML 24431.
JOHN M. HUNTER
388-6424 382-1143 Res.

PACE Properties Ltd.
1640 Oak Bay Ave. 595-2413

GORGE HOSPITAL $48,900

A 3-bedroom, full basement home with separate new double garage with lots of parking, available just off the Gorge on Balfour Avenue. Large family kitchen, the bedrooms are all large and ideal for the kids with lots of closets. Very good value here at $48,900. (MLS). Call BRIAN HIGGINS, Res: 658-8402.

OPEN HOUSE SUNDAY 2-4 P.M.

A charming Cape Cod home with seaviews on a quiet cul-de-sac near the marina at Brentwood Bay.
—3 bedrooms
—Family room
—Thermo windows
—Large landscaped lot
If you're keen on traditional homes and would like a nice neighbourhood for the family come and see this most attractive home at 7211 KIMPATA PLACE, (off Verdier). Asking $79,900.
BRIAN HIGGINS Res. 658-8402

SINCE 1887
Pemberton, Holmes Ltd.
1000 Gov't. St. 384-8124

BUY IT NOW

Before someone else does. This sturdy 4-bedroom home at
1627 WILMOT PLACE
in the heart of OAK BAY VILLAGE, has just been reduced in price by over $5000 and is now offered at only
$69,500
ML 24386. Come and see it at our OPEN HOUSE WED., JUNE 15 AND SAT. JUNE 18 — 2-4 P.M. MR. GREENE in attendance. 385-0795 or 384-8124 for prior showing.

OPEN HOUSE 3363 GIBBS RD.

SATURDAY 1:30-4:30
Drive out and see this spacious and extraordinary fine home in NORTH OAK BAY. Featur3es over 3,600 sq. ft. of luxurious living on 2 levels. 4 bedrooms. 3 bathrooms, completely updated and carpeted, kitchen re-designed includes new cabinets. carpet and DW. Extra large enclosed deck overlooks picture garden, 22x25.4 family room with fireplace. Rec Room 27x13.6, features bookcase wall. Laundry, sewing room, deluxe storage cupboards, double carport. ML 24078. Reduced to $129,500. For preview or extra detail. Please call:
C. A. CLIFF ANDERSON
384-8124 or 477-3994 Res.

OPEN HOUSE 1039 DEAL ST.

SUNDAY 1:30-4:30
$114,500
Beautifully redesigned older home features 3 or 4 b bedrooms, a den or bedroom on main and 3 good-size bedrooms and extra bathroom up. 21x15 living room features bay window, massive outset floor-to-ceiling fireplace, 20x14 family room, attractive yellow cedar kitchen cabinets, main floor separate utility 12x9.10. Large separate garake off lane, includes workshop or garden house. Full basement with 20x14 recreation room. Fantastic lighted garden includes 2 or 3 patio areas. Has to be seen to appreciate. Owner will carry mortgage. MLS. For viewing or extra information please call:
CLIFF ANDERSON
384-5124 or Res. 477-3994

NEAT 'N' COZY

Immaculate 1200 sq. ft. bungalow at 2724 Shawnigan Lake Rd. Like new this home has 3 Bedrm's, ensuite plumbing, expensive W-W throughout, living rm has floor to ceiling fireplace with feature wall. There is a partial lake view from balcony. Priced at only $53,200. This is a must to see. MLS. Call:
384-8124 DEL WILLIAMS 385-9855

A LITTLE BIT COUNTRY

1356 FISHER RD COBBLE HILL
Drive by this 6 yr old bungalow on 2¼ acres. House offers 4 bedrooms, lovely living rm with F.P., dining rm with sliding glass doors to sundeck, 21x15. rec room. Lot is ideal for chickens, turkeys hogs, sheep, etc. Price: Only $62,500. MLS. To view call:
384-8124 DEL WILLIAMS 385-9855

NADEN

Older house on 60x85 Townhouse zoned lot. 3 bedrm, den extra large kitchen, porch, large shed in rear. Ideally located next to Naden and Dockyard at 619 Nelson St. Ideally priced at $42,000. Excellent rental or holding property. MLS. To view call:
384-8124 DEL WILLIAMS 385-9855

VALUE

3 Bedrm bungalow for $53,900. At that price you don't often get 3 Bedrm's, 1½ bathrooms, sliding glass doors from dining rm to sundeck, drive-in garage with workshop wired for 220V. Large 53.6x140 lot. MLS. 24821. To view call:
384-8124 DEL WILLIAMS 385-9855

POLYMEDE PLACE SOOKE SASEENOS

REDUCED: $44,500
This 4-year-old Rustic A Frame is located on this 1.2-acre wooded lot. Features 20x12.6 living room, 18x15 kitchen includes a large dining area, 15.8x11.6 master bedroom, electric heat, half basement, 2 sundecks, fenced property, needs some finishing. Ideal opportunity for ambitious couple. MLS 24584. For extra detail or viewing please call:
CLIFF ANDERSON
384-8124 or Res. 477-3994
DESMOND HOLMES
384-8124 or Res. 478-1227

OAK BAY CHARACTER

$52,000 — VENDOR MUST MOVE from this immaculate, tastefully decorated 2 or 3-bedroom home, sunporch, basement, lovely lawn. Adjacent to higher priced homes near Willows School. MLS 24364.
MILDRED STAPELLS
384-8075, Pager 506 anytime.

SOUTH OAK BAY

Very close to the seafront at McNeill Bay a spic-and-span bungalow on an excellent lot. Over 1400 ft. on the main floor and a large rec. room down. 3 bedrooms, generous size dining room, living room and sun room off the kitchen. We think this property is sound value at $64,000. Call:
JOHN BELL 477-2562 or 384-8124
GILES PERODEAU 656-4525 or 384-8124

National Trust
SINCE 1898

OPEN HOUSES

2574 BLACKWOOD
SAT. and SUN. 2:30-4:30 p.m.
An excellent buy, 3-bedroom, full-basement — drive-in garage, 2 apple trees in the fenced back yard. New W-W in master bedroom and hallway, plus much more.
DAVE McFARLAND
479-7161 Office Residence 658-5927

440 MICHIGAN ST.
SAT. and SUN., 12-2
Reduced to $49,900, 2 and 3-bedroom Townhouses. Some with skylights, close to stores, buses and Parliament Buildings.
DAVE McFARLAND
479-7161 Office Residence 658-5927

SAT. 1:30-4:30
1036 AND 1028 VICTORIA AVE.
Ready for occupancy in a desirable area of OAK BAY. Brand new with different and exciting designs. One with sunken living room and one with a cathedral ceiling. Both have spacious enttance foyers, corner fireplaces, 2 balconies and double carports, etc. Priced at $79,900 and $82,500.
JUNE HOUGHTON
595-2121 Office Residence 477-6185

OPEN HOUSE

SAT., 1:30-4:30 p.m.
1230 MAYWOOD ST.
DOLL'S HOUSE OUTSIDE BUT LARGE AND SPACIOUS INSIDE
This is a brand-new listing. Home has been completely renovated inside and out. It is a delight to show and a rare thing to find, such a home close to town and so secluded, large lot, plenty of parking and much more inside. Priced at $61,700. Please view inside, this home is deceivingly large.
386-3124 R. LUCAS 592-2159
SEASPRAY PROPERTIES LTD.

MUST SELL

GORDON HEAD CUL DE SAC
3-bdrm., full basement. Beautiful Exterior and Interior. Large Everything, Cathedral Entrance, Bay Window. $76,900. 4033 Hessington (off Lexington). Call 477-4829, after 6:30 p.m. anytime on weekends.

Castle Properties Ltd.

OPEN HOUSE 1071 JASMINE SAT., 2-4

See this old charmer high on the rocks, view of city with easy access to rear lot through nature's parkland. Post and beams ceiling, leaded glass windows, 2 fireplaces, LR, DR and den. Large modern kitchen with appliances, 3 Bdrms., plus more. Large garden lot 65x198. Have tea in your own sunroom. Open to offers. Price just reduced to $77,900. Call LARRY QUAGLIOTTI 477-7988 or 386-6164.

OPEN HOUSE SAT., 1:30-4 1761 LEE AVE.

See this one for lots of living space on quiet residential street — around the corner from all amenities. Just move right in, it's all been redone. MLS. Asking $53,900. RUBY REID at 386-6164 anytime.

OPEN SAT., 1:30-4 954 WILMER (FAIRFIELD)

Priced at $49,900, this spacious (1200 sq. ft.), charming, older 2-Bdfrm. home with its formal dining room and 21'x14' living room with fireplace offers a touch of class in an affordable price range. For prior information or an Appt. to view call CHRIS GREIG 386-6164 or 478-5953.

THAT INEXPENSIVE EXCELLENT BUY

you've been waiting for is available now. Two bedrooms, living room with FP, part full basement, convenient close-in area. JUST REDUCED TO $45,500. MLS 23886. For viewing call BOB KOHLRUSS, 386-6164, 24 hrs., or 658-8360.

$45,500

Very comfortable 2 bedroom home, living room with fireplace part basement. Everything well maintained. View this Cedar Hill area home with CHRIS GREIG 386-6164 or 478-5953. M.L.S.

$43,900

Lots of accommodation offered with this newly listed 3-bedroom, full basement home situated on a quiet side street in Victoria. Large modern kitchen, all utilities updated and priced for a quick sale. Call CHRIS GREIG 386-6164 or 478-5953. M.L.S.

DUTCH GARDEN LANGFORD

Picture perfect is this super-clean home on a fully landscaped lot. It has 3 bdrms., rec. room, sundeck, carport plus development area in basement. The garden would be anyone's envy. Please consider this really good buy at $51,900. Exclusive with RICHARD WAGNER and BOB KOHLRUSS 386-6164 anytime.

MUST SELL

Spacious three bedroom, full basement home close to town. Ideal for the working man and his family. Close to schools and recreation activities. Large living room has fireplace, easy care garden, exterior done in never-paint-again, newer roof, gutters and downspouts. An excellent starter at the price $47,900. BEN GREIG 386-6164 or 598-3105.

CLOSE TO WOODWARDS

Exceptionally clean and well cared for, three bedrooms on the main plus one in the full high basement. Good size LR with fireplace large workshop-garage. Only 25 yrs. old. A really good purchase on a quiet street. Asking $52,900 and worth it. BEN GREIG, 386-6164 or 598-3105.

QUIET CUL-DE-SAC

$45,900 is the asking price. Two or three bedrooms, L.R., large kitchen, separate utility room, large lot, two year old furnace, well insulated, one yr. old hot water tank, nice and clean throughout, a pleasure to show. Call me now. IRENE DALZIEL 386-6164 or 477-6380.

MILL BAY BEAUTY

3400 sq. ft. of beautifully constructed residence. L.R. is 23 ft.x 27 ft. and has a beautiful rock fireplace, dining room is 11 ft .6 inches x 13 ft. Kitchen is a lady's dream, 25 x 9 with loads of cupboards and working area. Five bedrooms, 27x21 English pub style recreation room with Old-English brick fireplace. Situated 4½ miles from Duncan or forty minutes from Victoria in an area of similar prestige homes. There is much more to tell you about this one but it really should be seen. I'll show it to you anytime. Seaview, gigantic sundeck to take advantage of the rural atmosphere. Asking only $96,000. Make an offer. BEN GREIG 386-6164 or 598-3105.

BRAND NEW LISTING SIDNEY — $57,900

Immaculate 4-bedroom home with charming living and dining room, fitted gold shag carpet. Well-planned kitchen, 4-pce bath, 2 bedrooms up and 2 down. Rec room, laundry room, 2-pce bathrm. Sundeck off kitchen. Carport. Large corner lot with fruit trees. Well worth your inspection. Call now, CONNIE WEYLER or SUE WARKE-OWENS, 386-6164, 24 hrs.

LOW DOWN PAYMENT

Cozy 2-Bdrm. bungalow on no-through street, close in, low taxes, appliances included, Elec. heat. Call LYLE MARRINGTON 388-6275 pager 2553 or DANNY GREIG 382-3028, Castle Properties Ltd., 386-6164.

MARIGOLD CHARMER

Like new inside and out. 2 Bdrm. Bung. on large lot. Hardwood floors, brick fireplace, close to parks and schools. Quickly call DANNY GREIG 382-3028 or LYLE MARRINGTON 388-6275 pager 2553, Castle Properties Ltd., 386-6164.

GORGE $49,900

Big three bedroom home. Extra large living room with W-W and FP. Full basement with 4th bedroom and sewing room. Drive-in garage. Big kitchen with loads of cupboards. Utility room on main floor with hook up for washer and dryer. M.L.S. Call IRMGARD KNUDSKOV 386-6164 or 388-6275 Pager No. 2342.

HILLSIDE-QUADRA

Only $54,500. In excellent condition and has a rented suite in the basement. Close to all amenities. See this one first and have low payments. Quickly call BEN GREIG, 386-6164 or 598-3105.

1241 HIGH TATTERSAL

Here is lovely home situated on approximately half-acre of property, part in a beautiful rock garden. Consists of 1450 sq. ft. of living area. Large living room, dining room, modern kitchen and three bedrooms, master with ensuite, and two other sets of plumbing. Full basement with recreation room and three more bedrooms, hot water heating and attached garage. New MLS. Full price $89,500. Call HAROLD WARE, Office 386-6164, or Res. 385-1580.

SEMI-RURAL

Cosy cottage with a nice fireplace and a lovely changing view. Only minutes from town and the price is right for a starter, only $38,500. This one should move quickly. Call IRENE DALZIEL 386-6164 or 477-6380.

2735 FIFTH ST. Reduced to $52,900

Immaculate 2-bedroom home with hot water heat, large living room with W-W and fireplace. Family room in full basement. Drive-in garage. Fully fenced lot with fruit trees. ML 25034. Call OLE KNUDSKOV 386-6164 or 388-6275, pager 2342.

VIEW ROYAL BY OWNER, $43,500. Picturesque, secluded cottage type home, 2 bedrooms plus den. 50 by 168 foot treed lot. Low down payment. Good terms. 479-9416.

QUEENSWOOD AREA

private sale. 3 bedrooms, 2 bathrooms, rec room, family room. Asking $79,900. 477-3120.

VR Victoria Realty LTD
386-3585

OPEN HOUSES

533 CROSSANDRA SAT. 1:30-4

(Left off Carey, past Glanford at Columbine)
1300 sq. ft., bright new 3 bedrm townhouse plus full basement. NEED a LARGE bedroom? Master is 19x12 plus 6 FT. VANITY WITH SINK! Reduced price $49,900 includes NEW range, and frig. Ideal for kids, swimming pool, sauna, rec room, playground. $2,500 down could handle. Jack Kennish, 386-3585 res. 479-3061.

3405 DIANA SAT. & SUN. 1:30-4

(Gate to Cedar Hill Golf Club)
Don't fight traffic — Relax this summer in your own pool, heated for year round enjoyment. Golf course at your door. This attractive split level home offers. 5 bedrooms, plus 2 family rooms, easy care lot, close to school, bus and shops. MLS 25763, Dave Roberts, 386-3585, res. 477-1317.

3123 LYNLARK SAT. 1:30-4

(Off Sooke Rd. just past Metchosin Road)
BRAND NEW
—Large kitchen
—Loads of Cabinets
—Slate rock F-C fireplace
—Full wall Rosewood panelling
—1½ baths, RI 3-pce. down
—3 bedrooms
—Level lot
—Quiet cul-de-sac
—5-YR. HUDAC WARRANTY
—Low tax area, Colwood Metchosin
—Thermopane windows
—Electric Furnace
—Trade in and terms available
—Asking $64,900
386-3585 Jack Lidstone 477-9262

ATTENTION DEVELOPERS

2 bedroom, stucco bungalow in an excellent high location and over 30,000 sq. ft. of choice property. House value approx. $50,000. Drive by the corner Richmond and Knight. Asking $129,000, open to offers. Phone Morris Lund, 386-3585 anytime.

CLOSE-IN COLWOOD

You can own your own quality home for only $49,900. Crisp, clean new Tudor SxS strata duplex in a beautiful location on a large treed lot. Ideal for investment or family situations. Each side has approx. 1195 sq. ft. fin. floor area, lovely liv. room, 19x14, with white sugar rock fireplace, sep. dining room, spacious kitchen, 2 large bedrms. and 4-pce. bath, w-w thruout. Daylight basmt with fin. rec room, approx. 19x14, rghd. 3-pce. bath, plumbed for further development. Attractively landscaped. Qualifies for B.C. 2nd mtge. Close to schools and bus. Phone Morris Lund, 386-3585 anytime.

VIEW ROYAL

Well known contractors own beautiful split level home absolutely immaculate thru-out with 1450 sq. ft. on the main. Lovely spacious living rm. with feature wall running thru to the "L" dining rm. with quality w-w carpet. Delightful kitchen with loads of cupboards and counter space, 3 excellent bedrms. and sharp 4-piece bath. Family rm. and 3 pce. down. An outstanding buy at $67,900. Call Morris Lund, 386.3585 anytime.

GOLDSTREAM

Stunning Spanish style home with its rich red tile roof, delightful inside and out, choice liv. rm., with FC fireplace, spacious din. room with double glass doors to sundeck, lovely kitchen with richly grained cabinets and dinette area, 3 bdrms., master ensuite and balcony, lower level with finished family rm. and 2nd FP, sewing rm. 4th bdrm., bar area and 3rd bath with shower. $73,900. MLS. Call Morris Lund, 486-3585, anytime.

FEATURE HOME 3 BDRMS, 3 BATHS DEN, FIREPLACE

Lovely home of superior quality and charm, created thru superb planning with spaciousness. Gorgeous liv rm with full width white sugar rock fireplace and feature rose wood panelling, family size din rm, stunning kitchen with oodles of cabinets and counter space, plus a special serving counter and space for an upright freezer and lovely dinette. Master bdrm en-suite. DOWN is a delightful dn with fireplace, 3rd bath and laundry, panelled games rm., low taxes, additional parking, close to schools and handy to beach. Terrific value $62,900. Call Morris Lund, 386-3585, anytime.

IN-LAW SUITE SWIMMING POOL

Immaculate 10 yr old bungalow in excellent treed area, close to shops, schools, etc. 3 bedrms, excellent liv. rm with fireplace "L" dining rm, smart kitchen, 4-pce vanity bath and there's a real bonus to help pay the mtge, a spacious self-contained suite, own fireplace, 4-pce bath sep entrance, rents for $225. Besides all this is a dome covered heated swimming pool. Lge sundeck and double carport, lots of parking, w-w over oak thruout. See this outstanding buy at only $71,900. Exclusive with Grant MacFarlane and Morris Lund, 386-3585 anytime.

CORDOVA BAY HEIGHTS

EXCITING NEW LISTING
Beautiful American Colonial, 4-way split, Wedgwood blue and old-brick finish, situated on a quiet cul-de-sac. Large double garage. This quality home offers 4 bedrooms, 3 baths, attractive living room with fireplace and bay window, sundeck off the gracious dining room, DREAM KITCHEN with eating area and just 3 steps down to the family room offering another fireplace. The patio offers a BBQ fireplace. LOWER LEVEL: rec room with fireplace, workshop plus 5-ft.-5 storage area. (MLS No. 25737.) Price of this lovely home, $94,900. SEE IT RIGHT AWAY with Dave Roberts, 386-3585, res. 477-1317.

QUAINT QUIET

This older 2-bedroom home has all the charm that you could hope for. Lots of dark wood, built-in china cabinet, private front porch, classic fireplace, yet the kitchen is modern, the wood-framed windows have been replaced by aluminum. All floors tastefully re-covered all this and a million-dollar view over Victoria, from high Summit area. $52,900 (MLS). Jack Lidstone 386-3585, res. 477-9262.

Have You Been Promised a Rose Garden?

Don't miss this real good buy in Central Saanich. Custom home with "in-law suite." The lovely ¾-acre lot has roses, too. Clear title. Only $72,900. Please call Vaughn Thompson, 386-3585.

2400 SQ. FT., 5 BDRMS.

2½ baths, 2 fireplaces, private, family room, 1 year old. Reasonably priced. Phone 477-7403.

WALL & HOMEFINDERS REALTY LTD REDEKOP
3440 Douglas Street 386-2911

12.1 ACRES

Beautifully treed pastures, meadows with Metchosin Creek through property. Adjoining Metchosin Golf Course. Older farm house in need of renovation. MLS. 25142. For more information please call:
J. H. WHALEN
386-2911 24 hrs.

$34,900 NEAT BUNGALOW

Ideal for couple starting out. 2 bedrooms, large lot, low taxes. Call now:
J. H. WHALEN — 386-2911

FERNWOOD $49,900

Neat, 3-bedroom home on large lot. Heatilator fireplace in livingroom. Diningroom, garden fenced (and planted). Exclusive. For viewing please call:
J. H. WHALEN
386-2911 24 hrs.

SOMETHING DIFFERENT

Over 1200 sq. ft. on main. Livingroom, fireplace, separate diningroom, 2 bedrooms (1 ensuite) — more — basement, workshop, neat recreation room. Nicely landscaped in well-kept area. MLS 23891. Asking $59,900. Call now:
J. H. WHALEN
386-2911 24 hrs.

SOOKE — 1.68 ACRES

Asking price of $44,900. offers 2-bedroom bungalow — plus large barn, small guest house. Needs some T.L.C. For more information please call:
J. H. WHALEN
386-2911 24 hrs. (MLS)

COUNTRY HOME — SOOKE $55,500

Beautiful 3-bedroom near new home on O'Neill Rd. within easy walking distance to Sooke Harbour and beach. ½ acre, gently sloping lot, seclusion, good soil and just one heck of a good place to live. Phone:
WALLY or ADELINE
477-7766 or 477-8562

I FOUND IT

and you can have it for only $52,900. Three bedrooms, full basement, lovely livingroom with fireplace and new W-W. Fenced in yard, carport, also extra cement for boat or trailer.
ANITA TAIT — 477-8522
388-6275 Pager 382

DRIVE BY 911 FORSHAW HOME PLUS REVENUE.

This is a truly rare find. Upstairs a 1400 sq. ft., 3-bedroom home and down a 1000 sq. ft. 2-bedroom suite with fireplace, etc. Add to this a huge sundeck, double carport, and fabulous water view of Gorge Kinsmen Park. Just listed and certainly priced to sell quickly at $78,900.
DOUG POWELL — 388-6278
Pager 878
386-2911 or 388-7642

FAIRFIELD $59,900 JUST LISTED

This new exclusive listing could be just what you've waited for. Character 2 bedroom (3rd down) bsement home on a large park-like lot close to bus, rec centre, etc. Large livingroom with fireplace, separate diningroom, modern kitchen, all in immaculate condition. Good financing, call now it won't last at this price.
DOUG POWELL — 388-6278
Pager 878
386-2911 or 388-7642

GLEN LAKE HOME PLUS REVENUE

This near new home with beautiful 2-bedroom lower suite (both with fireplaces) has been reduced from $79,900 to $72,000. Vendor says sell now and means it. Revenue from suite could mean very reasonable accommodation in this quality-finished home.
DOUG POWELL — 388-6278
Pager 378
386-2911 or 388-7642

TENNIS COURT

Just across the street from this immaculate bungalow. Fire place in living room and beautifully renovated bathroom. Good sized yard for small family and nicely priced at $51,900.
DON KINNEY.
386-2911 595-8670

DUPLEX 1 YR. OLD

Attractive new up and down duplex close to schools, transportation, etc. Upper suite consists of LR with stone fireplace, dining room, kitchen with utility. 3 good sized bedrooms, 4 pce. bathroom. Double carport and sundeck.
HAL BARBER
386-2911 479-6479

BEAUTIFUL SECLUSION

In Glanford area on quiet no through street. This home is a pleasure to see. Large LR with FP, dining room, modern kitchen with sliding doors to private backyard. 2 large bedrooms, 4-pce. bath. Floors are covered over hardwood with good quality WW rugging. Carport sundeck and Dr. in garage.
HAROLD BARBER
386-2911 479-6479

GORGE—$46,900-$49,900

I have 3 newly listed (exclusive) homes in the Gorge area. All are close to shopping, bus, parks, etc., and have good financing. Courtesy to fellow realtors.
DOUG POWELL
386-2911 or 388-7642
388-6275, Pager 878

CHARACTER & CHARM NEW LISTING

Best describe this unique 4-bedroom home. Numerous trees and shrubs provide the setting! Located close to schools and buses. Grand piano sized 24x16 living room with fireplace. A must see! Asking $72,500.
LOLA CLARK
386-2911 or 658-5877

ONLY $40,000

Try 5% down with B.C. second mtge. Great for the decorator-handyman. 3 bedrooms, full bsmt.; large 50x158. Realtor anxious! Try offer! MLS 24163.
LOLA CLARK
386-2911 or 658-5877

BRAND NEW ON THE MARKET

This excellent upper Lansdowne home will not last for very long on the market. Away from traffic and close to the University it is a home of distinction. The split-level design has 2200 sq. ft. of space. Designed for family living, the 4 bedrooms are large, the ensuite bath is 3-Pce. plus an extra sink. There is a 2-Pce. bath off the utility room plus the regular bathroom with a double vanity. The main floor rooms are entertainment sized and the family room or rec room is 25 ft. long. The garden is quiet and secluded for enjoyable privacy. The price of $105,000 is well below replacement value. Call JACK or BARBARA GREENWOOD 388-6275 Pager 2656 anytime to view. New MLS.

3 BDRMS. $44,500

Must see this attractive townhouse to believe it. Total 1088 sq. ft. with W-W throughout. Private 16x29 patio. 2 bathrooms. Great starter or retirement home. Call MAY or BOB HAMILTON to view. 386-2911 or 388-6275 Pager 717.

$49,900

1 year old; 3 BR townhouse with full basement; sundeck off dining room and carport. Rec room and swimming pools for children. W-W throughout, tastefully decorated. A pleasure to show anytime. ANITA TAIT. 386-2911 or 477-8522.

CUSTOM BUILT

Beautiful home and very nice area of city. Drive by 1270 PERSIMMON CLOSE, then give me a call to view the interior. 2 levels completely finished. 1 full bath plus ensuite plumbing on both levels. MLS 23760. Make an offer on asking price of $80,900. ART EVANS 386-2911 or 658-8924.

Island Homes Ltd.
2504 DOUGLAS
386-7545

OPEN HOUSE
WED. & THUR.
1:30-4:30
FRI. 7-9 P.M.
JUBILEE AREA
1771 ADANAC

Family home on dead-end street. Featuring—stucco exterior, aluminum windows, sundeck, living room with fireplace and beamed ceiling, lovey oak floors, separate bright dining room, modern and attractive kitchen. 2 bedroom on main, and 2-bedroom down. Immaculate condition. Very nice lot. Excellent value at $49,900.
Bill Palfrey 386-7545

OPEN HOUSE
WED. TO SAT. 1-5
6782 WENDONNA
(Follow arrows from Wallace & Benvenuto)
ONLY $62,500

Price reduced $3400 for quick sale. 2000 sq. ft. home with 5 Bdrms, 3 Bthrms, large fenced lot, 4 yrs. old. Dishwasher incl. Immaculate thro. Good financing. J. C. Baxter 386-7545 or 652-5805.

Hobby Farm
Open House
Sat. 1:30-4:30
6601 West Saanich
BY APPOINTMENT ON SUN.
OWNERS
leaving Province.
MUST SELL

2 1-3-acre farm with good pasture, well, barn, covered swimming pool and a delightful 8-year-old home with a completely finished basement. Extra bright living and dining room. Convenient kitchen with stone heatilator fireplace and glass doors to large sundeck overlooking your pasture and a beautiful country view. Choice quiet area. Reduced to $119,500. Ron Crow, 592-4989.

OPEN HOUSE
SAT. 1:30-4 P.M.
3928 BRAEFOOT

This four-year-old, three-bedroom home has wall-to-wall carpet throughout — patio off dining room — fully-fenced yard. Large kitchen with eating area. For prior viewing please call Roy Eldridge, 386-7545 or 477-6735.

OPEN HOUSE
2939 BOLANNE
SAT. 1:30-4:30
NEW 3-BDR.
ASK $62,500

Immediate possession on this beautiful new 3-bedroom home located on quiet cul de sac. Spacious living room with floor-to-ceiling rock fireplace. Large bright kitchen with loads of cupboards. Full basement with second fireplace finished. Extra room for camper or boat. Good value at this price. Howard Mitchell, 479-4818.

ESQUIMALT

This large four-bedroom home boasts a large legal two-bedroom suite in the basement. Situated in a quiet cul de sac near Gorge Vale Golf Course. For further information please contact Roy Eldridge, 386-7545 or 477-6735.

ROCKLAND

THIS LOVELY 2-STOREY, 3-BEDROOM HOME LOCATED IN A DESIRABLE PRESTIGE AREA, HAS RECENTLY COME ON THE MARKET. IT FEATURES OAK FLOORS, SPACIOUS ENTRANCE HALL, SEPARATE BRIGHT DINING ROOM, LARGE LIVING ROOM AND FIREPLACE, FULL BASEMENT, DELIGHTFUL GROUNDS, AND IS IDEAL FOR PROFESSIONAL PERSON. A SUCCESSFUL COMBINATION OF SECLUSION AND CONVENIENCE. PHONE BILL PALFREY TO VIEW. PRICED AT $95,000. 386-7545 OR RES. 598-4210.

1 ACRE SECLUSION
4 BDRMS & DEN
CORDOVA BAY

Very good-looking low-set rancher. Situated in grove of tall trees. 2 baths, 2 fireplaces. High basement with rec. room. Barn for your pet horse. $98,000 Full Price.
Lloyd Ellis 658-8222

B.C. LAND
AND INSURANCE
AGENCY LTD.

$52,900
SIDNEY

LET'S TELL IT LIKE IT IS!! A buyer's market with owners purchasing presents an attractive opportunity to purchase this 2-yr.-old, 3-bed-home. Market conditions are reducing prices and increasing opportunities to present offers. Try yours on this immaculate home featuring eating area in kitchen, beautiful H.W. flooring (some w.w.), large (34.5 A 13) rec. room, and roughed-in plumbing for 2nd bathroom. It could be yours at a bargain price. M.L.S. 24955.
388-5555 (24 hrs.)
Chummy Crabbbe,
479-7998.

IT'S
BEAUTIFUL

Only 6 yrs. old and in display home condition. We offer this 3 BD, full basement home at a realistic price of $69,900. 4-pce. and 3-pce. bath. Quiet Glanford area. Realtors! Get your buyers through this fine home. LEIGHTON NOBLE. 386-2955 (24 Hrs.) or 388-6275. Pager 789. CENTURY 21 Mayfair Realty.

NEAR SITE OF NEW HELMCKEN Road Hospital, 89 Talcott, View Royal, 3 bedrooms, 2 bathrooms, recreation room with fireplace, large treed lot, with treehouse, low down payment, owner will finance, $72,000. 479-5586.

BUY OF THE YEAR

3 level split, 3 bedrooms, 1334 sq. ft. finished area, fireplace, lower level to be completed, located on large beautifully landscaped lot in Brentwood. $59,900. 652-5735.

GARDNER REALTY Ltd.
895 FORT ST.

DRIVING GET YOU DOWN?
MOVE INTO TOWN

This lovely home in Fairfield, just 1 block from the sea offers quiet enjoyment for all the family. With 5 bedrooms, 2 baths, recreation room, etc., there's room for a LARGEF AMILY or a medium family and an IN-LAW SUITE. $68,900. MLS 24520. Phone now:
385-7721 Maude Dobson 598-8385

OAK BAY
TUDOR
$69,900

Just what you would expect to find in the "City of Gardens", an immaculate character Tudor home situated in Victoria's most sought after area. Spacious LR with FP adjoins separate formal DR highlighted by hand made Tiffany lamp. 2 BRs on main — master overlooks large secluded back garden beautifully treed and shrubbed. Rear lane. Small rec. room and another bedroom in full basement. Drapes, stove and fridge inuluded. Owners have purchased. This desirable property is now available for showing. Please call me for an appointment.
385-7721 Kent MacLeod 595-4273

NEW LISTING
½-ACRE PARK
TREES & PRIVACY
SPACIOUS NO-STEP
IMMACULATE
HOME
PARKING A
PLENTY
WALK TO K-MART
$71,500
385-7721 Cliff Salmond 477-3626

DREAMING OF
WALTON'S
MOUNTAIN

Realize your dream in this graciously designed home for real family living. Family entertainment can spill over from the large cabinet kitchen to the spacious LR with FP, and through the DR to the large covered sundeck for real family fun. The 3 bathrooms, 4 BRS and red room make this one a must see on 2 acres at only $77,500. Call: (MLS 24757)
385-7721 Olive Webber 479-9661
385-7721 Bill Weiss 598-8443

BEST BUY IN
THE VALLEY!

—½ acre site with running creek at rear.
—3 bedroom modern home, only 7 years old, approx. of 1280 sq. ft. of living space on one floor with adjoining carport.
—New 648 sq ft. workshop wired for electric welder and wood-working machine. Fully insulated and heated.
—Only 10 miles to town
—Must be sold — asking $54,900. MLS no. 23607.
385-7721 Bill Weiss 598-8443

DREAMING OF
BUILDING?

Time is now! Opportunities like this don't door knock every day. There is one house and two lots with separate titles. Drive by 727 Newbury St., but don't disturb Vendor. I'll be happy to show you the property and write your offer or asking of $74,000. for both parcels.
385-7721 Olive Webber 479-9661

ACTION A
PLENTY

on this 3.68 acres with large home, but the right combination is needed for a click here. Perhaps you have a fair equity in your home that will put you into a new life style. Secluded mobile home pad rental on property in addition to the spacious home, outbuildings and swimming pool. It may be right for you at only $89,900. MLS No. 23343.
385-7721 Olive Webber 479-9661.

$39,900
2-BDRM &
REVENUE

Do you want a 2 BDR home you can afford, just 2 blocks to the waterfront, ½ block to MacDonald Park and that has just been remodelled? I've just listed the ideal James Bay home plus self-contained 1 BDR in-law suite. Rents for $110 mo. Priced for quick sale at $39,900.
385-7721 Kent MacLeod 595-4273

OAK BAY
$65,900

This 4 year old home is uniquely located between Willows Beach, Carnarvon Park and the Oak Bay Rec. Centre. It features 3 bedrooms on main, LR with FP, in-line DR and large kitchen with sundeck off. Full high basement has large bright laundry room and roughed in 39'x13' rec. room. New MLS 24156.
385-7721 Kent MacLeod 595-4273

OAK BAY BORDER

Low taxes. Close to Rec. Centre, shopping, hospital and bus service. 40-year-old (approx.) stucco, 3-B.R., full-basement home plus den or dining room with sundeck. 2 bathrooms, 3-pce. down and 4-pce. on main. Large country kitchen with custom cabinets. Quiet street with similar homes. New wall-to-wall in bedrooms and hall. This home has been priced to sell quickly as vendor has purchased. Low down payments considered to qualified purchaser. $59,900. Phone:
385-7721 Brian Coutts 598-2405

SUPER
POOL ROOM

Room for recreation in this 24'x16' rumpus room with F.P. This 4-yr.-old home must be sold. It is immaculate with 3 bedrooms on the main and 1 down, 3 bathrooms. Sundeck. New MLS at $74,500.
385-7721 Cliff Salmond 477-3626
385-7721 Kent MacLeod 595-4273

ROCKLAND
AREA
$109,900

This is a superior three-bedroom home in Victoria's prime location. Laundry room off the kitchen, separate dining room. Centre hall plan with a charming entry. Easy care lot. Fully developed basement. We believe this home to be ideal for the busy professional or businessman.

OFF
ARBUTUS

See this lovely 3 plus 1 bedroom home in immaculate condition. Homes in the area range up to $100,000. The owners have put in a large professionally finished recreation room and a garden. This is a very good modern home priced at $79,500. Call now for an appointment to see it.

NOT
SELLING?

Let us trade your equity in your house into one of Victoria' finest condominiums. Please call Vic Smith. 595-5446. Jack Dobson 598-8385.

Smith, Dobson
Estates Ltd.
THE HARBOUR TOWERS
384-1324

National Trust
SINCE 1898

GORGE

Located on Walter Ave. in the Gorge area. The main floor features a large living room with fireplace, 2 bedrooms, large kitchen & sundeck. Well, the lower level features self-contained in-law suite & sauna. This house is on a well treed, well landscaped lot. Comes complete with 2 fridges, 2 stoves, 1 washer & all drapes & curtains. Priced to sell at $56,900. Call:
LARRY LINEHAM
595-2121 OFF. RES. 595-0134

NORTH SAANICH
EXCLUSIVE CLOAKE
HILL RD.

½ acre waterview property with mature native trees forms the setting for this beautiful 2 year old home. 1340 sq. ft. main floor area with an undeveloped full basement. Attractive living room with fireplace and sliding glass doors to the large sundeck. Dining room and kitchen facilities are excellent. Price $73,900.
HORACE KEMPSTER 479-7796
KELLY NEMETH 477-4641
OFFICE 479-7161

TRY $2400 DOWN

2540 Garden Street, 3 bedrooms full basement, street to street lot, 3 fruit trees, drive-in garage.
RICHARD RHODES
479-7161 OFF. 479-9241
PAGER 388-5464 NO. 271

TRY $2350 DOWN

2574 Blackwood St. 3 bedrooms, full basement, fireplace, large fenced yard, drive in garage. Full price $47,900. Open to offers.
JOT HOME 592-2130
RICHARD RHODES 479-9241
OFFICE 479-7161

OPEN HOUSE
SAT. 1:30-4 p.m.
919 GARTHLAND PL.

ESTATE SALE — Lovely bungalow style, 3 bedroom home in choice area, with fully self contained 4 room in-law suite in ground level basement. Compare this one then make your offer. Asking price $75,000. For prior viewing Call:
DES DESJARDINS
479-7161 24 Hrs. RES. 385-8925.

3252 DONCASTER DR.

Here is a little house that will steal your heart. It's a 2 bedroom bungalow just the ticket for retired folks or single people and an excellent rental. Nice big lot, and adjacent to Sears. Priced at $45,000. Call:
KATHY BLADES
479-7161 OFF. RES. 388-4152

SPANISH DECOR.
COUNTRY ATMOSPHERE
$119,500

See this outstanding, six-year-old, owner-built home. Situated high on ¾ acre lot. lovely lake views, over 2850 sq. ft. of living area, 4 bedrooms, 3 baths, full size dining room, living room 24x13.6, kitchen 18x11 with sliding door to secluded patio. Rec room features red brick arches, mirror wall and unique bar. A 2-storey main entrance makes it a real treat for the Spanish buff. To view call:
DES DESJARDINS
479-7161 24 Hrs. Even. 385-8925

SIDNEY TOWNHOUSES

Make it easy on yourself. Choice of 2 or 3-bedroom, 2-level homes, modern and easy to maintain. Private fenced garden or patio areas. Priced from $38,900 to $42,900.
IRMA KULIGOWSKI
479-7161 Off. Res. 656-5325

WEEKEND DRIVE BUYS!

1. Lovely and immaculate 3-bedroom split level, 2 bathrooms. In beautiful area off Keating X Rd. Must be sold. ML 24486.
2. 2030 Lands End Rd. Spacious 3-4 bedroom home in mint condition. 2 FPs and 2 bathrooms. Over ¾-acre lot. Close to Ferry Terminals. Owner transferred. ML 25394.
IRMA KULIGOWSKI
479-7161 Off. Res. 656-5325

Green Acres

4½ PER CENT
EXCLUSIVE
RESIDENTIAL
HENDERSON REALTY LTD.
385-9741 (anytime)

OPEN HOUSE
WED. & FRI., 1-4
3290 MAPLEWOOD

3-bedroom, immaculate, 1 year old. A must see inside. You won't be disappointed.
JACK PARKER 598-8352

NEW LISTING
SPANISH CONTEMP.

Better than new at only a year young. The feature brick wall including a raised hearth fireplace is extremely outstanding and the basement also offers a feature rock fireplace. Large dining room, kitchen with good size eating area, three bedrooms, (master ensuite), and dishwasher included. Call me for personal viewing and make your offer on asking price of only $69,900. MLS. 25733. BUD HUDSON 385-9741 or 479-3849.

GET AWAY
FROM IT ALL

Country living at its best on this large fenced lot. Nice setting, beautiful view. Lovely 4 bedroom, fully developed home. Parking for extra vehicles. $66,900. MLS. For results call CHARLES ARNOLD 592-6454.

$54,900
GORGE AREA
2823 DYSART ROAD

Old character 3-bedroom home on large lot. Spacious rooms and lots of fruit trees.
CHARLES ARNOLD 592-6454

$59,500
3405 CEDAR HILL RD.

Four big bedrooms. This good sized lot features a clean and tidy family home. Close to shopping centre and schools. Lots of parking and possible in-law accommodation.
CHARLES ARNOLD 595-6454

OPEN HOUSE
SAT. AND SUN., 1-5
3049 ALBINA ST.

Owner has purchased and must sell 2-bedroom home, Gorge-Tillicum area. New kitchen, new floors and carpet, basement, fenced lot 50x133, garden planted. Includes fridge, stove and all drapes. Desperate. All offers considered. No agents please. Asking $46,000. 386-9981.

OPEN HOUSE
3761 CRAIGMILLAR AVE.
SAT., 1-4 P.M.

4-bedroom family home, self-contained 2-bedroom in-law suite, full basement, drive-in garage, workshop, double driveway, thermopane windows. Close to all schools and shopping. $71,000. 383-2475.

BRENTWOOD SACRIFICE

UPPER — 1200 sq. ft., 3-B.R., 1½ baths.
LOWER — 2-B.R. suite, $2500, extras included in this new, choice location, easily financed (9¾%) home. $20,000 cash to own mortgage. 652-3753.

SACRIFICE BY OWNER

Good starter or retirement. 900 sq. ft., 2-bedroom bungalow on quiet cul de sac in Esquimalt. Close to schools. Drive by 811 Condor and phone for information. 385-4099. $38,700.

david burr LTD.
655 FORT ST. 384-9335

OPEN HOUSE
1736 KINGSBERRY CRES.
Fri. and Sat. 2-4:30 P.M.

SPACIOUS — This is the feeling you get as you se through this home in the Mt. Tolmie area. Consisting of 2 bedrooms, large living room with fireplace, dining room, large kitchen with eating area and access to sundeck. 4-Pce. bathroom. Possibilities of development in the full basement. Let me show you this new listing.
$63,000
JOHN TODD
384-9335 Res. 598-7849

BEHIND THE TWEED
CURTAIN

Two fireplaces, two bathrooms and three bedrooms featured in this older Oak Bay home. Large kitchen with eating area, living room, large separate dining room, den and full basement complete this picture. Close to Windsor Park, this home is on a 50x162' lot and backs onto a lane. As a bonus, there is a lovely vegetable garden ready for the new owners.
$67,500
MICHAEL BURR
384-9335 598-2079

WILLOWS

This delightful home is located in a choice area of Oak Bay, and is handy to all school levels. Features 2 or 3 bedrooms, attractive living room with fireplace, separate dining room and kitchen with access to sundeck. Full basement with rec. room. Double garage. Nicely landscaped lot. Early possession.
$65,500
W. W. (WIL) WILSON
384-9335 477-4328

REDUCED! REDUCED!

Modern family bungalow in rural setting, yet only 15 minutes from town. Three bedrooms on main plus fourth in basement. Attractive living room, separate dining room, spacious kitchen with access to sundeck. The lot is almost ½-acre in size, with many shrubs and fruit trees. Close to schools, bus and park. Lots of room for rec. vehicles. An excellent family home at reduced price. (MLS 22355)
$69,900
W. E. (WIL) WILSON
384-9335 447-4328

ROCKLAND AREA

In one of Victoria's most desirable areas this 3-bedroom home is designed for gracious living. Large living room, seperate dining room, convenient kitchen with centre work area. built-in wall oven, counter range, utility, den and powder room on the main floor, 3 bedrooms and bath up. The beautifully finished lower level has a sauna, 3 piece bathroom and large architecturally designed rec room with wall to wall carpeting, parquet dance area, wet bar and wine cellar.
$109,500
To View Call:
DON ROBBINS
384-9335 384-9072

WESTMONT
Realty (1977) Ltd.
920 HILLSIDE
388-4434

OPEN HOUSE
1420 DENMAN
SAT. 1:30-4:30

This close in older home is completely up-dated including stucco, roof, wiring, plumbing, heating. It incorporates 3 bedrooms, plus den, 1½ baths, playroom and laundry in full basement. Priced very fairly in today's competitive market at $54,500. MLS 23185.
388-4434 JOHN BUNYAN 383-7777

OPEN HOUSE
SAT.-SUN. 1:30-4:30
1559 FREMONT PLACE

See our display ad in the financial page.
388-4434 BILL SIDHU 477-5382

ESQUIMALT

Here is great little starter home. 2 bedrooms, large kitchen and very nice living room. Large fenced lot. Newly painted in and out. Large rec. room with bar. Handy location asking $48,500. MLS.
ELLWOOD NAULTDY
388-4434 388-4150

OPEN HOUSE
SAT.-SUN. 1:30-4:30
STRATA DELUXE DUPLEX
970 ANNIE STREET
3977 SAANICH ROAD
ASKING $125,900
FOR THE TWO.
MLS 25730
EVAN WILLIAMS
388-4434 479-8049
LEO PIGERT
388-4434 598-1975

Realtor
Canada Trust
714 Goldstream Ave. 474-1234

OPEN SAT. 2-4:30
334 FARVIEW RD.
(OFF METCHOSIN)

Superb sea, harbour and city views from this attractive 3-bdrm. home. Living rm. with rock fireplace, dining and lovely family kitchen in-line to take full advantage of views. Lower floor features original family room with old brick fireplace, rich rugs, and large bar; 4th bdrm.; 3rd bath; utility area and workshop. Sundeck in rear. JUNE CORBY 478-8780 or 474-1234. MLS 25725.

YOU CAN HAVE
"THE WHOLE THING"

Buy not just one side of this duplex but both sides for the low price of $49,900. Recently redecorated inside and out, brand new heavy shake roof. Situated close to schools and shopping centre. Ideal for young couple or retired. MLS 25562. SHIRLEY MCLEOD 478-8220 or 474-1234.

ALMOST AN ACRE

Ideal retirement this no-step Modular home offers 3 bdrms., large living rm. with Franklin fireplace, dining rm. and compact kitchen, situated on a nice level lot with a good workshop for Dad, asking only $45,900. SHIRLEY MCLEOD 478-8220 or 474-1234. MLS 25645.

P.R. B
P. R. BROWN
AND SONS LTD.
"The People to See"

OPEN HOUSE
737 WILSON STREET
SAT. 1:30-4:30

3 BEDROOMS, LIVING ROOM WITH FIREPLACE, KITCHEN WITH DINING AREA, FULL BASEMENT.
ASKING PRICE $46,300
385-3435 JOHN EVANS 477-4452

For Stretch Knits

Printed Pattern
9399
SIZES
8-20

Use ONLY stretch knit fabric for this easy trio! Pull scooped tee top over wrap skirts, pants — team sleeveless tops with shorts, culottes for active living. Make all three.

Printed Pattern 9399: Misses' Sizes 8, 10, 12, 14, 16, 18, 20. See pattern for yardages.

$1.25 for each pattern — cash, cheque or money order. Add 25¢ for each pattern for first-class mail and handling. Send to: Daily Colonist Pattern Dept., 60 Progress Ave., Scarborough, Ontario, M1P 4P7. Print plainly pattern number, your name, address.

Do what the smartest women are doing — send now for our Spring-Summer Pattern Catalog! Lots of drama for few dollars—wardrobes, pants, jumps. Free pattern coupon. Send 75¢

Instant Sewing Book	$1.00
Sew & Knit Book	$1.25
Instant Money Crafts	$1.00
Instant Fashion Book	$1.00

Magnificent Pair!
608

Capture everybody's attention and admiration with this pair. Lions, tigers with cubs—fascinating, dramatic. EASY embroidery for show pillows. Pattern 608: transfers for 13 X 16-inch pillows which includes fur fabric borders.

$1.25 for each pattern — cash, cheque or money order. Add 25¢ for each pattern for first-class mail and handling. Send to: Daily Colonist Pattern Dept., 60 Progress Ave., Scarborough, Ontario, M1P 4P7. Print plainly pattern number, your name, address.

NEW 1977 NEEDLECRAFT CATALOG has 225 designs, 3 free patterns inside. Knit, crochet, crafts! Send 75¢

Stitch 'n' Patch Quilts	$1.25
Crochet with Squares	$1.00
Crochet a Wardrobe	$1.00
Nifty Fifty Quilts	$1.00
Ripple Crochet	$1.00
Sew & Knit Book	$1.25
Needlepoint Book	$1.00
Flower Crochet Book	$1.00
Hairpin Crochet Book	$1.00
Instant Crochet Book	$1.00
Instant Macrame Book	$1.00
Instant Money Book	$1.00
Complete Gift Book	$1.00
Complete Afghans #14	$1.00
12 Prize Afghans #12	60¢
Book of 16 Quilts #1	60¢
Museum Quilt Book #2	60¢
15 Quilts for Today #3	60¢
Book of 16 Jiffy Rugs	60¢

Century 21
MAYFAIR REALTY
Mayfair Centre
386-2955

OPEN HOUSE
FRI., 6-8 P.M.
990 PRESTON WAY

Immediate possession possible on this character home. Over 1100 sq. ft., 2-plus bedrooms, large 23x15 living-dining room, open FP, shiny HW floors, stained glass, built-in buffet, separate utility room. A unique property offered at an affordable $42,900. MLS 24690. PETER SYKES, 386-2955 or 382-3216.

OPEN HOUSE
1407 McKENZIE
SAT., 1:30-4:00

This is a must see — Cape Cod style, 3 large bedrooms, comfortable living room with bay window, family room is spacious off well appointed kitchen. Lot is large and home is situated just off McKenzie on small crescent. A gracious home at a reasonable price. Asking $69,900 with trades considered. (MLS). MARION BRADSHAW, 386-2955 or 477-4125.

OPEN HOUSE
4844 ELK RD.
SAT., 1:30-4:00

Family home on a country lane, ¾ acre. Featuring 4 bedrooms, in-law suite optional, developed basement, sundeck, 2 fireplaces, shag carpeting, kitchen with large dining area. Horse barn, workshop and greenhouse. Asking $78,500. MLS 24633. TED CHARTRES, 386-2955 or 385-5508.

OPEN HOUSE
SAT., 1:30-4:00
2631 SOOKE RD.

This is terrific if you are serious about quality and price — listed at $49,900. Extra large living room, fireplace and large kitchen that was designed for a discriminating woman — two bedrooms — full basement, extra parking space for trailer. J. J. WILLIAMS, 386-2955 or 479-1163.

OPEN HOUSE
SAT., 1:30-4:00
1317 WILHELMINA

Tastefully decorated home in immaculate condition with artistic use of wallpaper and mirror tile, rec. room complete with bar. 3 bedrooms, 1½ baths, situated on beautifully landscaped lot. Only $59,900 for quick sale. BRENT MORRISON, 386-2955 or 383-8236.

CAN'T HELP IT

Due to unforeseen circumstances, owner will not be able to move into this brand-new 3-bedroom home in the UVic area. Lawn and garden in, drapes being sewn. A good chance to make an excellent buy. Offered at $65,900 with a townhouse or condominium considered as trade. GEORGE WALL, 386-2955 or 477-0548.

CAN YOU HELP?

Must be sold. Owner leaves town this week. Try your offer on this 3-yr.-old Glanford 3 BR., 1½ bath, full bsmt. home with 4th BR down. Asking $64,500. LEIGHTON NOBLE, 386-2955 (24 hrs.) or 388-6275, Pager 789.

REDUCED $5600

Most attractive Gorge 4-BR home on two 50x133 lots. Full bsmt., 2 bathrooms, large separate garage-workshop. Secluded and nicely landscaped. Only $63,900. LEIGHTON NOBLE, 386-2955 (24 hrs.) or 388-6275, Pager 789.

MALAHAT
LOCATION

Snugged down among the pines and yet not too far away — 1½ miles beyond Hall's Boat House — rugged panabode of 1450 sq. ft. — over ¾ acres — deep drilled well — all windows double glazed — large double garage — workshop too! Asking $62,500. MLS. J. J. WILLIAMS, 386-2955 or 479-1163.

SHORT, QUIET
STREET

I have just listed a lovely 7-yr.-old 3-bedroom home on a 90 ft. lot in Colwood. If you like fir trees, beautifully landscaped front and back yard and a family home that has not had children living in it, call me now. GEORGE WALL, 386-2955 or 477-0548.

REDUCED TO
$44,500

Charming small cottage with lovely water views and an extra lot (separate titles) — all remodelled — quite close in — only minutes from town near Portage Inlet. J. J. WILLIAMS, 386-2955 or 479-1163. MLS.

WHITTOME'S
ROYAL OAK BRANCH
4520 W. Saanich Rd.
479-1667

OPEN HOUSE
SAT. 1:30-4:30
541 BAKER

You must see this lovely 4-bedorom split-level home located among many unusual shrubs and trees. Large lving room with corner fireplace, kitchen with ample cupboards, dining rm. Also rec. rm. in basement. All delightfully presented and available for $67,900. MLS.
479-1667 Doug Relf 479-5761

$37,000

Spacious 1-bedroom condominium with den — or 2nd bedroom. Wall-to-wall throughout — balcony — drapes and appliances included — recreational facilities included; sauna, swirlpool, games and hobby rooms — convenient location. MLS.
479-1667 JOAN 652-3103
388-4271 DONNA 384-2057

Colonial Special
$49,900
3 BEDROOMS

No steps. Easy care 60x120 ft. lot. These are just a few of the reasons for your interest. The Living Room has WW, delightful older style open fireplace. Th kitchn is so very spacious—ample dining area. The utility is so very convenient to the Bath, Bedroom and Kitchen area. The lot is high but level. Bus very close. Schools and recreation, University and Church so close. Odler well maintained Colonial Type Home offered for only $49,900. To view please dial
Cliff Stretch 479-1667 or 477-0983.
J. H. Whittome & Co. Ltd.,
Royal Oak Branch

OPEN HOUSE
OAK BAY
1812 St. Ann St.
SAT. AND SUN. 1:30-4:30

Over 3000 sq. ft. living area in this immaculately cared for family home, 5 bedrooms, 2½ baths, large elegant living room, TV room, separate formal dining room. Large bright kitchen with built-in dish washer. Rec. room and games room in fully developed downstairs. $83,500. MLS F. Marshall 592-7202. Douglas Realty 388-5911.

BROWN BROS. on BLANSHARD
"People Helping People"

OPEN HOUSE
1829 Dunnett Cr.
Sat., June 18
1:30 to 4:30

(Tyndall Ave. To Hillcrest to Penshurst to Dunnett Cresc.)

The lot is as pretty as a private park. With heavy shake roof, old brick facing and leaded windows, this well-constructed and immaculate home offers charm and character to the discriminating purchaser. Matched teak panelling, lovely floor-to-ceiling fireplace, and attractive bay window means "Welcome Home." The kitchen is brimming with feminine appeal. 4 bedrms, family rm., 1½ bathrooms, laundry rm. and large garage are perfect for the family seeking a prime location at a realistic price of $79,000. Many many extras.
GEORGE BURRELL 592-7979

OPEN HOUSE
3304 Cook Street
Sat., June 18th
2:00 to 4:00

Spacious, well-built home for family living. 4 bedrms, 2 on main, 2 up. In-line living-dining room with fireplace, wall-to-wall carpet. Family size kitchen with sunroom and sundeck off. 4-pce. vanity bath. Full basement, OOM heat. Drive-in garage plus extra parking. MLS 24266. $57,500.
CEC PEARCE 386-3808

OPEN HOUSE
No. 14
477 Lampson St.
Sat., June 18th
1:30 to 4:30

3-bedrm ground floor condominium with private entrance and patio. Close to schools and shopping. Range, fridge, washer included. Ideal for young family. Price reduced to $29,500 with reasonable down payment.
DOUG LAWSON 595-2486

411 GAMBLE PL.
(Colwood--Off Wale
Road)

Owner transferred and has priced realistically. Immaculate well-built 3-bedrm. home. Lrm., sep. Drm. Spacious family kitchen. wrap-around balcony planned to take advantage of hill and valley views. Bedrooms and bathroom overlook treed parklike rear. Ground level entry. Full basement with space for development. Nicely landscaped lot on quiet cul-de-sac. Priced to sell at $63,000. MLS 24424.
CEC PEARCE 386-3808
JOE RICKARD 656-1628

NORTH OAK BAY

Delikhtfully different, custom built for present owner, featuring extensive use of natural wood and stone. 3 Bedrm. 2 bathrm home with many attractive features such as sunken Lrm. and Family room, both with fireplaces plus Rec. room with fireplace, both indoor and outdoor bar-b-q's. Close to University. Asking $155,000.
DOUG LAWSON 595-2486
JIM KENNEDY 592-9078

LOOK WHAT WE
HAVE FOR YOU

Ideal for the retired or the young. A real cute 2 bedrm. home. L-shaped Lrm., Drm. convenient kitchen with utility rm off. Plumbed and wired for washer and dryer. Oil H.A. heating. Offered at $44,000.
DOUG LAWSON 595-2486
or 385-8771 (anytime)

LANSDOWNE
Properties Ltd

OPEN HOUSE
1268 PARK TERR.
SAT., 2-4:30 P.M.

4 bedrooms is this immaculate 11-year-old home in Esquimalt. L-shaped living and dining room with fireplace. Family room and 2-pce. bath down. Private patio for barbequing. This home would make an excellent duplex. MLS. Quickly call: ADELLA 478-9607 or JOY 592-4968 or 592-2431.

$42,000

2 level, 3-bedroom condominium with 2 bathrooms. Clean, family oriented, and ready for occupancy. MLS. ALAN PETERSEN, 592-2431 or 386-0652.

CEDAR HILL
$57,900

One of Victoria most prestigious areas. This home is tremendous bi-level ideally located on a parklike lot. Features include 3 or 4 spacious bedrooms, dining and living rooms with oak floors and fireplaces. Large sunken family room also has a fireplace. Beautifully landscaped on a traquil crescent. Call now. MLS GLEN NICHOLLS 598-7689 or 592-2431.

GORDON HEAD
DISTRESS SALE
$64,900

No reasonable bid on this asking price will be refused. Vendor absolutely must sell by JUNE 30. Features include:
—1442 sq. ft. of living area just over 1 year old
—4 bedrooms and dining room
—2 fireplaces
—wall to wall carpet
—sundeck and full basement
—close to all schools and university
—On quiet cul de sac
Ftior ny 1814 CHIMO PLACE. I will present any offer. GLENN NICHOLLS 598-7689 or 592-2431.

5 BEDROOMS

Here's value! Tattersal-Cook area, 5 bedroom, 2 bathroom split level with over 2000 sq. ft. Finished in this quality - built 1960's home. BRIAN RIPLEY 598-5643 or 592-2431.

VICTORIA

Deluxe 4 bedroom, 2 bathroom, separate family room, 2 fireplaces, 2 driveways, almost 2000 sq. ft. Finished on two levels on a high location lot with views of Victoria. Priced in the 60's. BRIAN RIPLEY 598-5643 or 592-2431.

SOOKE — SOOKE

Two 2-bedroom, self-contained suites with fireplaces on 1 acre of trees only ½ mile from downtown Sooke. Revenue is $560 per month, price only $53,000. Great starter or investment. BRIAN RIPLEY 598-5643 or 592-2431.

$26,950

1-bedroom condominium only 1½ years old. 786 sq. ft. of living space for the cost of a city lot. Get your own piece of Canada TODAY. ALAN PETERSEN 386-0652 or 592-2431.

BIG KITCHEN

In this older-style 3-bedroom, family home, 2000 sq. ft. of character close to town and schools. Immaculate condition so call today. ALAN PETERSEN 386-0652 or 592-2431.

SEABOARD
PROPERTIES
LTD.

EXCLUSIVE LISTING
PRICED FOR QUICK SALE

Immaculate home opposite Lampson Park. One block from Golf Course. Large fenced lot, garage and separate driveway. A true bargain at $50,900.
477-8910 DON SAUL 388-6275
Pager 975

OAK BAY — $99,500
2280 LANSDOWNE ROAD
MARCONI REALTY
386-3941

LANGFORD BY OWNER, 3-BEDroom home, large lot. $49,500. 478-4186.

DFH
477-7291
D.F.H. Real Estate Ltd.
1559 McKENZIE AVE.

OPEN HOUSE
SAT. + SUN. 1-4
4739 CARLOSS PL.
4 Bdrms.—3 baths

"C" ORDOVA BAY CLIFF-HANGER
"A" NXIOUS VENDORS!!
"R" EAL OPPORTUNITY
"L" GE. FAMILY HOME, 2500 SQ. FT.
"O" WNERS LEAVING PROVINCE THIS MO.
"S" O MAKE YOUR OFFER ON $89,900
"S" ECLUDED, PRESTIGIOUS LOCATION

EILEEN MILLS
477-7291 (Bus.) 477-7050 (Res.)

OPEN HOUSE
1210 Old Esquimalt
1:30-4 p.m., Sat.

Make SURE to come and see this immaculate Cape Cod, 3-Bdrm. home situated on one-third acre in a park-like setting. The cozy den on the main floor has sliding glass doors onto a large sundeck. There's a family rm. and a 2-Pce. bathrm. upstairs. The REMODELLED kitchen has dble. stainless steel sink with a garburator and a nice eating area. Hardwood floors, leaded windows and attractive decor add to the charm of this home. Asking $77,500. MLS. For prior viewing, call:
BOB HILEY
477-7291 Anytime

OPEN HOUSE
3397 ADLINGTON

SATURDAY 2-4. (Off Metchosin, Off Cotlow). This 7-year-old home offers over 1400 sq. ft. of quality built home. On the main floor you have LR, dining area, galley-type kitchen, 4-Pce. bathrm., 3 bdrms., family rm., nicely laid out. Full Bsmt. contains rec. rm., bedrm. and 2-Pce. bathrm. All this sitting on a very attractve, large lot! MLS. In attendance:
LORNE BARR
477-7291 (Bus.) 383-5484 (Res.)

OPEN HOUSE
SUN. 1-4 P.M.
1210 Old Esquimalt

A charming character home situated on 1-3 acre of beautifully landscaped property. This immaculate Cape Cod home has 3 bedrms., den, family rm., 5-pce. bathrm. plus 2-pce. bathrm. up. For prior viewing of this MLS, call
BOB HILEY
477-7291 (Bus.) 478-7575 (Res.)

REDUCED
by $20,000. For
Immediate Sale
Brand New With
Superb View of Sea

Spread out into this 1700 sq. ft. (main floor) home that was built with the young executive in mind. Features include: thermo-pane windows, built-in vacuum system, and dishwasher, intercom, 2 fireplaces and much, much more. Price reduced to $119,900. 4297 HOULIHAN PLACE. Call:
BOB HILEY
477-7291 (Bus.) 479-7575 (Res.)

EXTRAORDINARY
NEW
QUALITY BUILT
Elegantly Designed
STATELY TUDOR

Old-fashioned, QUALITY-TYPE construction. Over 2600 sq. ft. of GRACIOUS living. Beautiful detailing throughout, including genuine LEADED WINDOWS. 4 Bdrms, 3 bathrms, 2 fireplaces, sundeck off family rm., well-planned BSMT. ready for future development. TWO-CAR garage. Purchase now for CHOICE of colors and extras. $130,000. For information on this BRAND NEW MLS, Call:
DONNA FOSS
477-7291 384-8075 (Pgr. 504)

CORDOVA BAY
$59,500
SPOTLESS

Just listed, this spotless three-bedrm. home only one block to beach. L.R. with F.P., sep. D.R., bright kitchen, rec rm. in bsmt. New Exclusive with:
PHIL WARREN
477-7291 Anytime

Western
HOMES Ltd.
1037 CLOVERDALE AVE. 386-3494

PICK OF THE CROP
OPEN HOUSE
SAT., 1:30-4

Prime Construction, Prime Location — brand new beauty that must be seen to be appreciated. Priced in low 80's but builder will look at offers. Over 1450 sq. ft. on the main floor at 6859 Jedora. Come for coffee and doughnuts. Phone Terry Eden at 385-3494 (24 hrs.)

OPEN HOUSE
SOOKE
SAT., SUN.
1:30-4 p.m.
2383 CHURCH RD.

3-year-old Cathedral entrance. Professionally finished on both levels — contractor built and occupied — many extras — 2 f.p., 4 bdrms., 3 bath rms., not in sub. div. — beautiful mountain and valley views — big L-shaped sun deck 8x40, carport plus extra parking for boat or trailer. Priced below replacement for quick sale at $56,900.
Bill Wilson
386-3494 (24 hrs.)

WHAT A TREAT

To see a beautifully designed, meticulously kept and finely crafted home. Five years old but better than NEW. Tudor design with 3 bedrooms and family rm up, elegant l.r., sep. d.r., fam. kitchen with e.a. down, 2-4 pce. baths, patio, wrap around sundeck, workshop and manicured landscaped grounds. Asking price low 70's. Phone to view this excitingly different home. Terry Eden 385-3494 (24 hrs.).

UNDER $40,000

(1)—
VIC WEST — $39,500 — large assumable 1st mtg., l.r., kitchen, 2 bdrms, partial basmt. fair sized lot.
(2)—
FERNWOOD — $37,500 — modernized 2-bedrm. bungalow, sep. garage, large assumable 1st mtg. MLS. Phone Terry Eden at 386-3494 (24 hrs).

ORDINARY ON
THE OUTSIDE
BEAUTY INSIDE

Beauty and coziness are the keystones to this Gordon Head home. 2 bdrm., sep. d.r., kit. utility and gracious living rm with br. f.p. and loads of book shelves, sun room and sep. garage. Offers on asking price of $51,500 please. Phone Terry Eden at 385-3494 (24 hrs.).

WHITTOME'S
1111 BLANSHARD 388-4271

OPEN
4528 TIEDEMANN
FRI., 6 to 8
SAT., 1:30 to 4

New: Vacant, ready for occupancy. 3 bdrms, approx. 1586 sq. ft. on main level — formal dining room, corner fireplace in living room. Develop the lower level to your taste. Call Joan Hopper 479-1667 - 652-3103, Donna Valikoski 388-4271, 384-2057. Offers on $100,000.

OPEN HOUSE—
SIDNEY
921 Lapwing,
Sat. 2-4

Immaculate 3-bedroom split-level home. Living room with rock fireplace, dining room with sliding door to large sundeck. Extra room in basement. Drive-in garage and carport. Nicely landscaped lot. Asking $58,500. For prior viewing please call:
E. WILKINSON O. DOUGLAS
388-4271 anytime.

OPEN HOUSE
SAT. 1:30-4:00
4360 TORQUAY

Beautiful split-level professionally finished throughout, featuring 1800 sq. ft. of charm, a delightful family room off a bright and functional kitchen, a glass conservatory, a private sunny patio, 3-plus bedrooms, 3 baths, deluxe fixtures plus many extras. Convenient to all school levels. MLS. $79,500. A MUST SEE!
W. MICHAELS
388-4271 477-4884

FANTASTIC
SEAVIEWS
YOUR CHOICE OF
EXECUTIVE
HOMES

CORDOVA RIDGE

New on Market, custom built 2,900 sq. ft., 3-Bdrm. luxurious home with 180-degree sea views, elegant decor, sundeck, many extras. Located on ½ acre high above Cordova Bay. Offered at $127,000.

FERNDALE

Priced reduction on this new 2,200 sq. ft. four-level, 3-bdrm. plus den, home. Elegant carpeting, built-in vacuum, intercom. Located in one of most desirable area of Gordon Head. Offers on $125,000.
388-4271 M. Ruth Crosland 595-3677

SWIMMERS
POOL AND 3-BDRM. HOME

Get in the swim, enjoy your own beautiful heated 16x32 pool. Privacy fence. Shallow end for the kiddies and a diving board for the swimmers. Patio. 11-year-old custom built home freshly decorated. Bsmt. Rural setting. Trades considered. Buy now — only $67,500. MLS.
388-4271 Shirley Wilde 478-2459
388-4271 Ruth Lukaitis 477-5306

$44,900

Cosy, 2-bedroom house, living room with fireplace. Kitchen has been remodelled. Separate garage. Garden area. Offers please. ML. 24358.
388-4271 BOB JOHNSON 592-3573

PERFECT

For the whole family. Owner built, 2 years ago. Six spacious rooms on upper main level. 2 fireplaces, PLUS separate luxury suite on fully developed lower level — ML $78,900. Call Joan Hooper 479-1667, Donna Valikoski 388-4271.

ESQUIMALT

Here is an exceptional 13-yr.-old tri-level split, 3-bedroom family home that is easy to heat, living room with lovely fireplace, big dining room, enclosed sunroom off kitchen. Developed basement, large lot. Parking area with separate carport. Spotless throughout. Pleasure to show. All drapes and appliances included. ML 24996. Try your offer on price of $68,000.
BOB JOHNSON
388-4271 592-3573

CEDAR HILL AREA

Looking for a good, comfortable home with three bedrooms and full basement, with larg rec. room and drive-in garage, on large nicely landscaped lot. Then drive by 3880 Cedar Hill Road. Priced at $57,500 for quick sale. New Multiple No. 25744. For more information or to view please call:
O. DOUGLAS E. WILKINSON
388-4271 anytime
J. H. WHITTOME CO., LTD.

Green Acres

4½ PER CENT
EXCLUSIVE
RESIDENTIAL
HENDERSON REALTY LTD.
385-9741 (Anytime)

GORGE!
GORGE!

Thinking of relocating to one of the nicer, more reasonably priced areas in town? Close to everything, the Gorge area isn't overtaxed or under construction. We have approximately 12 homes for sale from $45,000 to $65,000. Something for everyone! Even a duplex for $78,900. Call the area specialist. — LORNE PEASLAND 385-9741 (24 HR.)

$58,900
GORGE
BEAUTY
VENDOR
ANXIOUS!

and they need an offer quickly. This beautifully renovated 2-bedroom, 1½ bath, 2 fireplace home with new roof and gutters waits for the smart purchaser who likes hardwood floors, easy care lot and more. Call
LORNE PEASLAND
385-9741 (24 Hr.)

4357 SHELBOURNE

Open house Saturday, 1:30-4:30, $79,900. 4-level split, 1840 sq. ft. finished, large living room with arched brick fireplace, dining room, larger than average with sliding door to deck, kitchen with built-in dishwasher, lots of cupboards and eating area. Master bedroom takes largest bedroom furniture and has ensuite with shower. Two more bedrooms, family room, 12x21, roughed-in rumpus room with fireplace, basement. In all, there are a 4-piece, a 3-piece and a 2-piece bathroom. All windows are thermal, high quality plumbing and fixtures and carpeting. Double drive-in garage. Come and see it on Saturday or phone for appointment. 386-7414, W. Frebold Real Estate.

FERNWOOD BAY AREA

By owner. Older 3 bedroom home. Full basement. Medium sized lot. Asking $49,900. Open to offers. Drive by 2540 Garden Street. Open house Friday 1 to 3, Saturday 1 to 4. Inquiries, 382-7730 or 595-8025.

LEVERTON RLTY
385-8012

250 HOUSES FOR SALE

Realtor

Canada Trust

Howes Houses With Walls Drive By This Weekend

$125,000
UPLANDS GOLF COURSE
Beautiful 3-bedroom home, large well landscaped lot, built-in watering system, large living and dining rooms, plus family room that must be seen to be believed, exclusive listing.

$109,000
4032 and 4034 MAGDELIN
Drive by this quality duplex. Price has been reduced by $6,000. You must see inside to appreciate the post and beam family room with old brick fireplace on the owner occupied side. Rent from other side will help carry large mortgage. Invest in this quality duplex.

$73,500
2209 NEPTUNE ROAD
Lands End area. Quality home in quality area. 4 or 5 bedrooms, 3 bathrooms, on half acre, well treed lot, southern exposure, 5 years young.

$75,900
4387 MAJESTIC
Try your offer on this completely finished up and down new home. 5 bedrooms or in-law accommodation, 3 baths, view of Mount Douglas from large double sundeck. Lawn already in. Just put down your deck chair and relax.

$66,900
979 TAINE PLACE
Easily 4 or 5 bedrooms, 3 bedrooms on main, built-in dishwasher, large living and dining rooms, secluded lot at rear, built-in vacuum system. Try your offer on this home that affords future development.

$56,500
2123 COLINWOOD ROAD
Sidney area. Beautiful rock faced, 3-bedroom home with private landscaped yard with garden, quiet cul de sac. This is one of the finest buys in Sidney. More room for development in full high basement.

$55,000
2655 SCOTT STREET
Cute and cosy tudor style home. Close to town and Simpsons-Sears. Offers 3 bedrooms, rumpus room and 15 ft. swimming pool off sundeck at rear, easy-care lot. Enjoy your summer with this realistically priced home.

$54,900
475 WALTER
Unusual home with fantastic beamed tudor family room. If you are a handy man with a vision of foresight, this home is for you. A little work will go a long way on this one. Good sized lot with parking at rear.

$39,000
9964 5TH STREET
SIDNEY. New listing. Starter or retirement, absolutely no stairs, 5 minutes to shopping, walking distance to beach, 2 bedrooms, nice private lot with fruit trees and nicely landscaped. Low, low down payment to qualified buyers.

$32,900
1870 McKENZIE
Why pay rent? Here is a quality 1-bedroom condominium close to Raquet Club and University. Try your down payment. CALL US ANYTIME TO VIEW THESE FINE LISTINGS.

JACK HOWES
658-5100 388-6275 Pager 2332
GODFREY WALLS
656-1891 388-6275 Pager 2801
CANADA TRUST
595-5171

the Permanent For Sale
3647 SHELBOURNE ST.

OFF BLENKINSOP
3-BR. fam. home. Big bright kitchen with sliding glass doors to large sundeck overlooking private backyard. Full bsmt. partially developed. Vendor leaving town, must sell. Asking $53,900. For further information and to view call
ELEANOR BRAY
477-0141 or 592-1130
HEATHER GAMMON 477-0141
Pager 707 or 385-8814

SIMPSONS-SEARS
$44,500
3-BR. white siding home with full bsmt., sundeck and good garden. M.L.S. Please call ELSIE O'BRIEN 477-0141 or 477-5470.

A SPACIOUS HOUSE MAKES LIFE EASIER
This 3-year-old 4-BR. home with over 3,000 sq. ft. finished on two floors was built by a naval architect. Double CP plus large garage and workshop. Many extras such as sauna, intercom, bar etc. Country atmosphere. Only 25 min. from downtown Victoria. Priced to sell at $99,000.00. Please call K Jacobsen 477-0141 or 658-8679.

CANADA PERMANENT TRUST COMPANY

DFH
D. F. HANLEY & ASSOCIATES LTD.
1557 McKenzie 477-7284

ON CITY BUS ROUTE
This 13-year-old home offers 3 bedrooms, living room with fireplace, dining room, bright kitchen with eating area and full basement with rec. room. Possible 4th bedroom, workshop and garage. Just reduced to $57,900! MLS.
BILL CARNEGIE
477-7284 24 hrs. 652-3627 Res.

I FOUND IT
A 3-bedroom, full-basement home containing king-sized kitchen, main-floor utility room and large living room with fireplace. Situated in Esquimalt, this home is in good condition and nicely decorated. Priced at only $43,900 and could be purchased with as little as 5% down. Take swift and positive action NOW! Before it's lost!
BILL CARNEGIE
477-7284 24 hrs. 652-3627 Res.

TRADE!
SPACIOUS 2-bedroom condominium. Features large master bedroom with EN-SUITE, also LARGE KITCHEN area. On QUIET side of attractive newer building. Close to shopping and bus. REDUCED to $37,900 or will consider your trade. A great VALUE! M.L.S. Call GEORGE GREEN,
P. R. BROWN & SONS LTD.
385-3435 Res. 477-4651

$63,000
For quick sale by owner. Going overseas. Immaculate 4-year-old 3-bdrm. Home (master ensuite). Roughed-in basement. Ideal location in Gordon Head. Close to schools and buses. 477-5026. No agents.

250 HOUSES FOR SALE

JACK MEARS OAK BAY REALTY LTD.
Member
Relocation Services Canada
2194 OAK BAY 598-3321

SWARTZ BAY — $67,500
Modern bilevel home in an excellent residential area. Main level consists of living room with natural rock fireplace, sundeck off dining room, spacious kitchen with built-in dishwasher, three bedrooms, 4-pce bathroom with 2-pce ensuite. Lower level roughed-in and insulated. Half-acre wooded lot. Municipal water supply. Large assumable mortgage at less than current rates. To view call BILL RICHARDS at 598-3321 or 595-6219.

OAK BAY
RETIREMENT OR STARTER HOME
$51,500
A cosy home with 2 bedrooms, plus extra one in full high basement. Living room with fireplace and large kitchen. Rear garden has access to through lane. Good for boat or trailer. Reduced to $51,500 and owner is anxious for sale. Please call HAROLD WHILEY at 592-2798 or BILL MOHR at 598-6716 or OFFICE 598-3321.

OAK BAY BORDER
REDUCED TO $58,900
Fully renovated 4-bedroom home. Large rooms including separate dining room. Two bathrooms, modern kitchen. All located on easy-care lot. Please call BILL MOHR at 598-6716 or HAROLD WHILEY at 592-2798 or OFFICE at 598-3321.

Engineered Homes
WELCOME To Our Neighbourhoods

Northridge Terrace
New homes On Top Of The World. Priced From $67,900. Follow The Orange Signs Off Vanalman Avenue.

Campus Views
In Gordon Head
Follow The Orange Signs Off Shelbourne At Blair To 23 New Homes On Osgoode Place Off Laval. Priced From $69,750.

Cedar Shores
In Central Saanich
30 New Homes By The Shores Of Saanichton Bay At James Island Road. And Lochside Drive. From $69,500.

NORTHRIDGE TERRACE AND CAMPUS VIEWS ARE OPEN FOR YOUR INSPECTION 2-8 P.M. WED., THURS., FRI. 1-5 P.M. SAT. AND SUN.
OR
To View At Your Convenience Please Call
Engineered Homes
385-6211 19 Cadillac Ave.

Ridley Bros.
Development Co. Ltd.
3108 METCHOSIN ROAD
Member Victoria H.U.D.A.C.

COLWOOD
CONTINUOUS PRODUCTION OF NEW HOMES
TERRAHUE DRIVE
ROTHNIE PLACE
(SUPER VIEW)
WISHART ROAD
All are close to schools and shops. Priced from $59,900 with 10¼% mortgages. Low taxes. Five year warranties.
WISHART HOMES ON DISPLAY
Turn right off Metchosin Road at Colwood Firehall
Tues. and Thurs. 6:30 - 8:30
Saturday 2 - 5
OR BY APPOINTMENT AT YOUR CONVENIENCE
478-1721, 478-5706

th

—$69,900 (WAS $72,500) 1340 sq. ft., 3-pce ensuite, shake roof, 2 decks, etc.
$71,900 (WAS $74,500) 1330 sq. ft., plus rumpus room, shake roof, sunken living, etc.
—$67,900 (WAS $69,900) 1248 sq. ft., 3-pce ensuite, shake roof, double carport, etc.
—$68,900 (WAS $71,900) 1313 sq. ft. plus entry, 2 decks, shake roof, kitchen with eating area.
VIEW WITH GARY McINNIS anytime 477-0176 or 385-0135
TOD HACKETT CONSTRUCTION
Our Business Is Building
... EVERY DAY!

WILLOWS BEACH
DUPLEX
Magnificent Sea & Mountain Views
This exceptional property is situated on the Esplanade and consists of a 5-rooms-plus residence on the main floor and a two-bedroom suite at ground level. Everything is in absolutely Immaculate condition. The grounds are large, 60x220, and are nicely landscaped with lawns and fruit trees. If you are looking for a seafront home priced at $139,900, this is one you shouldn't miss. For appointment to view please call ALEC GOWER, 592-2407.
WHYTE & GOWER
OAK BAY PROPERTIES LTD.
2227 Oak Bay Ave.

3 & 5
THREE minutes to Town & Country bus stop then FIVE minutes to downtown. Beautifully developed 3 BR family home. Large new kitchen. Bright and cheery, raised dining area. Family and rec room. Wall to wall throughout. New MLS this week and very modestly priced at only $52,900. Call now for viewing.
GEO (FLETCH) FLETCHER
383-8522 (ANYTIME)
Izik Homes Realty

PEDEN REALTY LTD.
PMC
201 - 727 Johnson St. 388-5354

250 HOUSES FOR SALE

BLOCK BB BROS.

OPEN HOUSE
NORTH OAK BAY
2160 NEWTON ST.
FRIDAY 1-3. $67,900 or bring me an offer on this 3-bdrm. home in mint condition. Separate dining area, spacious LR with FP, rec. room down with 4th bdrm. and laundry area.
386-3231 NICKIE 595-4253

OPEN HOUSE
4116 SHELBOURNE
FRI. and SAT. 2-4. 2 yrs. old, 3 bdrm. fully developed basemt. house. Near to all levels of education, shopping, transport and other utilities. Has everything you need in a new house. Reduced to $68,000 or offers.
Kehar Dhamrait
386-3231 477-5675

762-764 SEVENOAKS RD.
OPEN FRIDAY 7-9;
SAT. 2-5
SPACIOUS DELUXE DUPLEX. Feature FP between living and DR. Master bdrm. with 3-pce. ENSUITE. Full basemt. with RI, FP and plumbing and 5 rooms. RI, shake roof, sep. garage, etc. OFFERS INVITED on $63,500, each ML-NRS.
Gerrit Klootwyk
386-3231 384-8075 pager 481

OPEN FRIDAY
"A STEAL"
FRIDAY 6:30-8:30. 508 BROADWAY. Is a common expression used in the real estate market, but few people get the opportunity to buy one before it's sold, so now's your chance! A brand new 3 bdrm., 1147 sq. ft., full high basemt. home with wall-to-wall carpet, 2 bathrooms, large kitchen with dining area, beautiful cabinets, a full length sundeck with access from master bdrm. and dining area to take in the spectacular view. A high view lot with lots of trees. Asking $59,950 or OFFERS.
Bob Hahn
386-3231 595-1642, 595-6340

RETIREMENT SPECIAL
SEA VIEW SPLENDOR
It's almost impossible to describe the unobstructed view, something you have to see to appreciate the home, a Tudor classic, just perfect for two with formal LR and separate DR, family room with access to the patio, large kitchen with pantry. Upstairs we have 2 good size bdrms. plus cozy den which overlooks the sea, 2 bathrooms, full basemt. plus easy care lot with a spectacular rose garden display. Offers on $99,900.
BOB HAHN
386-3231 595-1642, 595-6340

DIFFERENT IN DESIGN
Not your average house plan. With 3 bdrms., large kitchen and DR, LR has a FP plus access to a large sundeck. In the full high basemt. is a finished rec. room with built-in bar and feature wall, roughed-in plumbing and an easy-care fenced lot. Try your offer on $60,900.
BOB HANN
386-3231 595-1642, 595-6340

$41,900. GORGE-TILLICUM
Here's your chance to buy yourself that starter home. In immaculate condition with 2 bdrms., large LR, FP, 4-pce. bath plus cozy kitchen, wall-to-wall carpet and an easy care lot. Great for that garden you always wanted. Try your offer.
BOB HAHN
386-3231 595-1642, 595-6340

UP AND DOWN DUPLEX
REDUCED $62,900.
In Esquimalt, an unbelievable buy with 3 bdrms. up, kitchen and dining area, large LR, 4-pce. bath and laundry room plus sundeck. Down is a 2-bdrm. suite with kitchen and dining area, large LR, 4-pce bath, laundry room. On a large lot and open to offers.
BOB HANN
386-3231 595-1642, 595-6340

HOLDING PROPERTIES
2 HOMES
On Hillside close to Sears. One home has 3 bdrms., full basemt. in mint condition. Large LR, DR and kitchen plus good size lot. The 2nd home has 2 bdrms., large LR, kitchen with dining area, no basemt. Both lots are located in an area where apartment and or commercial development may come about in the foreseeable future. Open to offers.
BOB HAHN
386-3231 595-1642, 595-6340

WELCOME HOME
1. 3 bdrm. full basemt. uniquely designed home on half-acre of completely private land. Finished rec. room and family room only 8 yrs. old and in immaculate condition. Only $59,900.
2. 5 bdrm. split level home just 3½ yrs. old, situated on one-third acre lot. Nicely treed and very secluded. Sunken LR and large sundeck. Asking $63,500. Both homes located in Colwood area.
386-3231 Mike Reid 478-6650

PANORAMIC VIEWS
You're the king of the castle in this immaculate 2 bdrm., 1½ bath condo, near Beacon Hill Park.
Russ McDowell
386-3231 382-7930

SHIPS—MOUNTAINS
Watch the ships pass from this prestige home that looks over Esquimalt. Harbor entrance and the mountains. Enjoy the lights of the city by night from the LR or from the family room which has FP and room for billiards table. Large kitchen with top quality cabinets, separate dining room, 3 baths, part basemt., large lot with privacy. Asking $79,900.
D. R. NELSON
386-3231 478-1847

$37,900.
24 LURLINE
Starting "outers" or slowing "downers," this 2 dbr. home could be "IT." Excellent soil for gardening, double carport and long concrete driveway for extra parking.
386-3231 Ethel Harvey 479-4233
Marg Price 477-1941
or 388-6275 pager 461

THE BEST ONES
1. 2 bdrm. 25 yr. old house with 1 bdrm. suite in the basemt. in Hampton Park area. Asking $48,000.
2. 2 - bdrm. house FHC basemt. drive-in garage in Town and Country area. $48,000.
3. 2-bdrm, ground level condo, w.w., appliances, included. Burnside Gardens. Only $27,500.
4. 1-bdrm. like new condo in S. J. Willis area. Only $25,900.
386-3231 Kehar Dhamrait 477-5675

REDUCED
Was $75,900. Reduced to $70,000. 3-2 bdrm. housekeeping units rented for $450 and a 4-bdrm. basemt. unit for owner approx. 11,000 sq. ft. corner lot in VIC HIGH area. A good holding property.
386-3231 Kehar Dhamrait 477-5675

OWNERSHIP WITH PRIDE
Country and sea views, superb construction, intercom, vacuum system, thermopane throughout, FP in LR, FP in rec. room plus wet bar, family room off kitchen, over 1600 sq. ft. on main with 1200 professionally finished in the basemt. All this and others on a well landscaped large lot on a very quiet cul de sac for the asking price of $89,900.
656-5584 Ted Phillips 655-5337

NO STEP
Walk to any of the stores in Sidney. This well constructed home has electric heat, full insulation, w.w. 3 bdrms., large LR and dining area. Nice level fenced lot. $53,600.
Ben Richardson
656-5584 656-6958

2 BDRMS.
on the main floor of this exceptionally well kept home, w.w. throughout, stone FP, dining area. Basemt. has roughed-in FP and RI for further development. Also 3rd bdrm. finished in basemt. Large fenced lot. $60,900.
Ben Richardson
656-5584 656-6958
Ted Phillips 656-5337

250 HOUSES FOR SALE

BLOCK BB BROS.

CAMPUS VIEW
Richmond Rd. home completely redecorated, 4 bedroom with large family sized kitchen. Full basement, secluded garden. Offers on $57,900.
477-1841 Tara Bhalla 382-8879

IN SIDNEY
3 bedroom home refurbished, spic and span, 2 fireplaces, water view, bus service, basement nearly all finished, plenty of storage, fruit trees and shrubs. Schools close by. What offers on asking price of $59,500.
477-1841 Rene Bourdin 656-6220

CRAIGFLOWER
AREA TRIPLEX
This income property with 3 self-contained suites is situated on a quiet street close to park. Exterior is stucco, the interior attractive and in good repair. Total amount of present rental $540 per month. A good return on investment. Offered at $56,500.
Shelagh Hall 477-1841 Ted Walford
592-2723 598-1420

LAKEHILL
COUNTRY ATMOSPHERE
An immaculate 3 bedroom (or 2 bedrooms and den) bungalow on a quiet tree-lined avenue. This home has large living room with fireplace and dining area. Bright kitchen with breakfast nook. 27' recreation room in high bright basement. Drive-in garage. Nicely landscaped garden. Offered at $62,000. MLS.
Shelagh Hall 477-1841 Ted Walford
592-2723 598-1420

CONVENIENCE
QUALITY
SEAVIEW
1 bedroom apartment near Dallas seafront and parks with sea and mountain views from 22 ft. balcony. Spacious rooms, quality appliances, in suite laundry room, whirlpool, sauna, recreation facilities. Walking distance to stores, city centre. $45,000.
477-1841 Geoff Jackson 592-0135

HOMES, HOMES, HOMES
With: Gordon Tews
477-2732
& Bob Blacklaws
479-4097

SIDNEY
Vendor desperate — 2 bedroom up, 2 down, $53,900.
CEDAR HILL-BRAEFOOT
Family kitchen — 3 bedrooms, large lot, sundeck. $72,900. Executive 4 level split — massive built like a battleship. $111,900.
COLWOOD
Parklike grounds — 2 bedrooms up, 1 down, quiet area. $58,500.
PENDER ISLAND
Get-away-farm — 3 bedrooms, 11.74 acres Paradise. $89,500.
GABRIOLA ISLAND
½ acre lot for less than the price of a new car. $7,900.
CHESTERLEA AREA
Huge sunny lot — 3 bedroom teenage home, spotless. $63,500.
GORDON HEAD
5 bedrooms — large lot, 2 blocks to school. $64,500.
Call anytime to view these and many more. Office 477-1841.

SOUTH OAK BAY
SUPERB SEA VIEWS
Full, unobstructed views of sea and mountains from this 3 bedroom home. Drawing room with fireplace, dining room, and a delightful kitchen with centre counter and an adjoining sun balcony. 2 bathrooms. Workshop. And that superb view. Offered at $84,000.
598-1420 Ted Walford 477-1841

OAK BAY
ENGLISH COTTAGE
An exceptionally spacious and well constructed family home in a prime residential area close to Willows Beach. This versatile home has a full suite with separate entrance, games or rumpus room, 2 spacious bedrooms on the main floor plus a large 3rd bedroom upstairs. Living room with brick fireplace and leaded-light bookshelves, separate dining room, and a large "country" kitchen. 2 bathrooms, back lane, with extra high and wide carport parking Motorhome, boat and trailer and 2 cars. Lovely garden with fruit trees. Offered at $79,500.
477-1841 Ted Walford 598-1420

PANORAMIC SEA VIEWS
SOUTH OAK BAY
OPEN HOUSE FRI. 2 to 4
202 DENISON
A superbly unique contemporary 3 level residence by David Gurr, with an unsurpassed view of the Strait of Juan de Fuca and the Olympics. 5 bedrooms, plus a separate master suite embracing a room with old brick fireplace plus a family room. Professional wet bar. Spacious drawing room and formal dining room. Private view balconies off all rooms. Den-cum-study. 3 bathrooms. Playroom for children. Guest rooms. A magnificent new residence with every possible built-in convenience. $252,000.
477-1841 Ted Walford 598-1420

ROCKLAND
1562 DESPARD
OPEN FRIDAY 4:30-6
Unique and exciting in both architectural concept and setting. Situated on one-third of an acre and on a quiet, beautifully tree lined avenue. Spacious second floor lounge-cum-cocktail area with 3 bedrooms, master with floor-to-ceiling fireplace and 5 pce ensuite. 38' living room and dining room, den or study, and spacious family room. $173,000.
477-1841 Ted Walford 598-1420

THE BEST BUYS
35 minutes from the city centre, 3 BR, ¾ basement, brand new homes at $49,900. Fireplaces and ensuite both. What you save in taxes will pay for the extra gas to drive. Peace and quiet, birds, trees, sea glimpses. Golf, fishing and other sports on your doorstep. Or I can sell you a smaller house for only $45,000 in this delightful community.
478-5561 FRED CRAIG 642-5886

5 BEDROOMS
Large family home nestled on a delightful ½ acre. Over 1600 sq. ft. plus full bsmt. plus 800 sq. ft. workshop. Ideal for tradesman. Huge kitchen and dining room, sundeck, master with ensuite. Tasteful decor and area. Reduced to $75,000.
478-5561 MIKE MYERS 478-6349
388-6275 pager 799

OPEN HOUSE
974 WEAVER: FRIDAY 6:00-8:00 and SATURDAY 1:30-4:00. Braemar Heights. This beautiful home must be "sold" — "COME See — try an offer." Nice views. Close to schools. 3 bedroom, large family rec room with bar, double carport with large sundeck. Foyer entrance. Beautifully landscaped. Asking $69,900.
478-5561 Norma Saunders 478-9182
478-5561 Bill Lewis 478-5818

WATERFRONT RETIREMENT GEM
1600 sq. ft. of solid home in park like setting. Living room, kitchen and sundeck overlooking Portage Inlet. Stocked fish pond is just one of many features. Call me to see the features not mentioned in this ad.
GARY DAVIS
477-1841 477-8841
BLOCK BROS. REALTY LTD.

SOUTH OAK BAY
$58,500
Walk to Oak Bay Village, library, 2 to 3 bedrooms, full basement, large kitchen, garage. Open house Sat. and Sun. 1358 Hampshire Rd. 592-1161.

3486 METCHOSIN. APPLE PIE Condition. Sunny 3 or 4 bedrms, 1½ baths, all electric home, 2 fireplaces, rosewood family room, good garden. $69,900. Ann Alphonse, 388-7557 or 382-3625. A. W. B. Slocomb Realty.

$53,500
Character home, 2 bedrooms plus in-law suite. In James Bay. Quiet tree lined street. Walking distance from beach, Beacon Hill Park, stores, schools and bus. 384 4262.

The Total Look

Printed Pattern
9481 8-18

by Marian Martin

CHOOSE this ensemble for a smart TOTAL LOOK when the day begins early and ends late. Relaxed jacket accents smooth princess shape beneath.

Printed Pattern 9481: Misses' Sizes 8, 10, 12, 14, 16, 18. Size 12 (bust 34) dress 2 1/2 yards 45-inch; jacket 1 7/8.

$1.25 for each pattern — cash, cheque or money order. Add 25¢ for each pattern for first-class mail and handling. Send to: Daily Colonist Pattern Dept., 60 Progress Ave., Scarborough, Ontario, M1P 4P7. Print plainly pattern number, your name, address.

Do what the smartest women are doing – send now for our Spring-Summer Pattern Catalog! Lots of drama for few dollars—wardrobes, pants, jumps. Free pattern coupon. Send 75¢

Instant Sewing Book.......$1.00
Sew & Knit Book..........$1.25
Instant Money Crafts......$1.00
Instant Fashion Book......$1.00

Applique Quilt

by Laura Wheeler

Spark your bedroom with a charming applique quilt.

Let color sing! – Combine scrap-happy prints and solids for showpiece bird-and-house quilt. Pattern 564: patch pattern pieces, diagram of block and quilt, yardages.

$1.25 for each pattern — cash, cheque or money order. Add 25¢ for each pattern for first-class mail and handling. Send to: Daily Colonist Pattern Dept., 60 Progress Ave., Scarborough, Ontario, M1P 4P7. Print plainly pattern number, your name, address.

NEW 1977 NEEDLECRAFT CATALOG has 225 designs, 3 free patterns inside. Knit, crochet, crafts! Send 75¢

Stitch 'n' Patch Quilts.....$1.25
Crochet with Squares......$1.00
Crochet a Wardrobe........$1.00
Nifty Fifty Quilts..........$1.00
Ripple Crochet.............$1.00
Sew & Knit Book...........$1.25
Needlepoint Book...........$1.00
Flower Crochet Book.......$1.00
Hairpin Crochet Book......$1.00
Instant Crochet Book......$1.00
Instant Macrame Book.....$1.00
Instant Money Book........$1.00
Complete Gift Book.........$1.00
Complete Afghans #14.....$1.00
12 Prize Afghans #12.......60¢
Book of 16 Quilts #1.......60¢
Museum Quilt Book #2......60¢
15 Quilts for Today #3.....60¢
Book of 16 Jiffy Rugs.......60¢

250 HOUSES FOR SALE

the Permanent For Sale
1125 DOUGLAS ST. 382-9191

MORTGAGE RATES TO INCREASE
Buy now while best selection and prices prevail.

QUALITY WITHOUT COMPROMISE: Newly completed, 2740 sq. ft. contemporary 4 BR home located in one of Victoria's prime areas. Spacious LR, DR, 3 feature fireplaces, kitchen with adj. rm, rec. room, 3 full baths, large storage area, dbl garage etc. Built by one of Victoria's finest builders. See this now and you will agree. Offered at 155,000. ML.

MARIGOLD STARTER OR RETIREMENT: Cozy 2 BR, no step bungalow, 3 pce, and 2 pce. baths, alum. siding, freshly decorated, new carpeting. 66x132 fenced lot only 39,600. ML. See this today.

WATERVIEW LOCATION: Fronting on the Gorge, attractive 2 BR bungalow, heatilator fireplace, mn. flr. utility, alum siding, 52x150 level lot, sep. garage. Ideal retirement. Reduced to sell at 54,900 with appliances and drapes. Call now.

GORDON HEAD: Builders own home, fully developed, fenced and landscaped. 3 BRs (MBR ens.), panelled LR and DR, sundeck, 2 open firepaces, den, large kitchen with adj. bkfst room, dbl carport etc. See this better than new home now offered at 85,500. ML.

For details and viewing of the above and other MLS listings please call HERB McDANNOLD 595-1177, 382-9191.

METCHOSIN
Only 2 years old, Landscaped, fenced, .21 acre lot. Attractive home 4 BRs, 1½ baths, large family room electric heat. MLS 24767. $69,900. Phone JOHN TUPHOLME 382-9191, 595-4897.

GRAHAM and BAY
New listing. Corner lot suitable strata title duplex. Older 2 BR home low full basement. Detached garage. $41,500. Phone JOHN TUPHOLME 382-9191, 595-4897.

CANADA PERMANENT TRUST COMPANY

CP
Charman Pacific Realty Ltd.
608 Broughton Street

OPEN HOUSE
Sat. 1:30 - 4:30
3000 Beach Dr.
FINE HOME IN THE FULLEST MEANING
Choice location, built to take best advantage of the magnificent sea views. Large living room, formal dining room, kitchen with family area, full bsmt., all with ocean views. 4 Bedrms, 2 baths, plus much more. A must see! $159,000 MLS.
TED PINFOLD
388-7742 385-9765

Looking for Luxury
Price important? Kids moved out? This is for you! Big master bedrm with dressing room — biggest cupboards. Private balcony overlooks secluded easy care garden. 2nd bedrm makes a perfect den-TV room. Formal living room and dining room. Kitchen with eating area. Basmt. Fenced. sunny corner lot at 3991 Cherrilee Cr. $77,500. MLS.
TED PINFOLD
388-7742 385-9765

Home and Garage
Right in town, a nice clean 3 bedrm home — perfect for a young family. Full basmt. Fenced easy-care garden. Separate, oversize block garage — for the mechanic who likes to do a little work on the side. Lots of parking, close to schools, bus and shopping. New listing, $54,900. Hurry, call:
TED PINFOLD
388-7742 385-9765

S SEABOARD PROPERTIES LTD.

SEE FOR YOURSELF
Drive by this super Brentwood Home. Almost 1,600 sq. ft. finished. Double garage. Superbly landscaped ¼ Acre lot. Low, low heating bills. Drive by 1156 Sluggett and be the first to call Tom Evans 652-2620. M.L.S. Only $64,900. For quick sale.
DRIVE BY
6781 Wendonna. 3 or 4-bedrooms, family room, rec. room 20'6"x13'. 2 fireplaces, ens., utility. Only asking $63,900. Make an offer. M.L.S.
652-1141 TOM EVANS 652-2620

MILL BAY
$56,900
NEVER SO MUCH PUT IN THIS HOME AT 3631 Braemar Dr. 3-Br. RANCH STYLE HOME, 1380 sq. ft. of living area on ½ acre, cedar siding, shake roof, double carport, workshop, large sundeck, family room, spacious kitchen, thermo windows and many more features.
TRY YOUR LOW DOWN PAYMENT OR TRADE. Please call Mrs. Pat Saulnier, Kasapi Const. Co. Ltd., 538 Dupplin Rd., at 386-6191 or evenings 384-2197.

NORTH SAANICH
$74,500
A lovely 4-bedroom split level featuring 2½ baths, 5 years old. fireplace, double carport, family room and den on lower level. Cedar shake roof. This fine home is situated on a half acre, attractively landscaped with some water views. Priced to sell!

FAIRFIELD—$51,900
A good, solid 3-bedroom family home with fireplace, basement, huge kitchen. One block from Beacon Hill Park and walking distance to downtown. To view contact FRED DIELEMAN
477-1841 477-8208
BLOCK BROS. REALTY LTD.

OPEN HOUSE
Daily 2-4
962 Royal Oak Dr.
New 4-bedroom deluxe executive residence. Must be seen to be appreciated. Offers invited. Builder in attendance. For details phone 658-5132.

COLWOOD
For sale by builder quality home on quiet cul-de-sac. Deluxe features include large kitchen with custom-built cabinets, 1½ baths, living room with floor to ceiling fireplace, dining room. 3 bedrooms. 5 year Hudac warranty. $64,900. 478-1259.

IMMEDIATE POSSESSION
ESQUIMALT
By owner. 2 bedroom, full basement home with rec. and family room. On bus route close to town. Must be seen. Fully fenced lot. $46,000. Will consider all offers. After 4 p.m. weekdays. No Agents. 384-7566 or 384-8371.

FLOATING HOME. SEE BOATS and Marine, class 80. 382-6516.

250 HOUSES FOR SALE

T/C TOWN AND COUNTRY REALTY
3579 DOUGLAS STREET
382-7276

REDUCED PRICE
WANT A NEW HOME
EASY TERMS — OR TRADES CONSIDERED
Immediate possession can be yours. Picture yourself in this lovely bright kitchen with built-in dishwasher, ample eating area and lots of beautiful cupboard space. Dining room with bay window and lovely chandelier. Living room with floor-to-ceiling stone fireplace, 2 full 4 pce. bathrooms — one ensuite with large master bedroom plus two additional bedrooms. Lovely plush wall-to-wall carpet throughout. Full basement features roughed-in rumpus room with fireplace, plumbed for 3rd bathroom and wired for dryer and plumbed for washer. Exterior features maintainance free aluminum siding and stucco. Sundeck and carport. School is only 1 block away. University and Racquet club just a short jog. Bus service is close. Here is an opportunity to move into a new home at a good price — terms or trade are flexible. Call us now to view — B. Lawless at 598-8323.

CENTRAL SAANICH SPECIAL
My best buy of the month — 2 full floors above ground — quality built modern cathedral home. 3 bedrooms — living room — with fireplace — dining room with large sundeck — 2 bathrooms (and 3rd roughed in), room for 2 more bedrooms and large workshop. Family home with many extras at below replacement cost. 80'x150' lot. Taxes only $404 net. Full price $67,950 excl. Allan Klenman, 592-9771.

Kasapi Homes
$51,900-$85,900
LOCATIONS
Teakwood Pl. (off Fleet and McKenzie)
Chimo Cl. (off Fiarburn)
Fairhurst (off Fairburn)
4008 Glanford (at Melba)
Orion Pl. (off Dawnview)
4105 Torquay Rd. (off Shelbourne)
NEW AND USED HOMES AVAILABLE IN OTHER AREAS ALSO, DIFFERENT FLOOR PLANS AND DECORS.
FINANCING
We are now able to obtain financing for purchasers with ACR, down payments as low as $1000.00. If you failed to qualify for a mortgage elsewhere, give us a call.
TRADES ACCEPTED
Trade your old home for a new plus money back to you.
CUSTOM BLDG.
We will build your dream home on our lot or yours. Many plans to choose from at no cost to you. Warranty, HUDAC member, 24 years building experience in Greater Victoria area.
For appointment to view our homes please call Mrs. Pat Saulnier, Kasapi Const. Co. Ltd., 538 Dupplin Rd. at 386-6191 or res. 384-2197.

TATTERSALL
1203 1225
REDUCED
Builder must sell to get on with other things.
1. 4-bedroom home with 2 fireplaces. 3 bathrooms, etc., etc.
2. 1 large 3-bedroom home. Beautiful cab. kit. Big rooms. Real quality carpets and practically maintenance free.
Make us a reasonable offer on either home and move right in.
Office 384-9793
Evenings 384-8391, 385-2140

REDUCED
TO $45,800
EXCEPTIONAL VALUE "LOVABLE LANGFORD"
Cozy and comfortable 2 BR bungalow. Easy walk to Colwood Golf Course. Large, gorgeous well treed lot convenient to shops and buses. Owners have purchased so take advantage of the great opportunity at this new super low price. CALL
GEO. (FLETCH) FLETCHER
383-8522 (ANYTIME)
Izik Homes Realty

FOR SALE
BRENTWOOD BAY
$61,900
Three-year-old, three-bedroom, 1½ baths, Tudor style with full basement, roughed in fireplace and plumbing. tastefully decorated spoteless home Beautifully landscaped, 75'x150'. Close to schools and shopping. To view phone 652-3806.

NORTH OAK BAY
Approx. 1,500 sq. ft.
Spacious L.R. and D.R.
Lovely Panelled Den
Large bright kitchen
4 bedrooms, 2 down
2 bathrooms, 3 FPS
huge rec room
Quality carpet throughout
38' heated and covered pool
Large landscaped lot
Drive by 3230 Henderson Road, by owner, $132,000. For appointment to view call 592-4193.

COUNTRY HOME SEA VIEW
2,280 sq. ft., 8508 LOCHSIDE DR. on a beautiful quiet road with a sea view. A beautiful Chalet type home loaded with extras. Separate dining room; 25 ft. living room with floor to ceiling fireplace. 4 bedrooms, master with 3-pce. ensuite plus dressing room. Family room, pool room. To view call:
MARGARET WILSON
386-2911 388-6275 Pager 376
Homefinders, Wall & Redekop

OPEN TO OFFERS
PRIVATE SALE
1 year old Gordon Head Home, 2 fireplaces, open staircase, den, large entry, and family room. Completely decorated, landscaped, Immediate possession if desired. Offers on $68,900, professionally appraised at $74,000. 477-4107.

FAIRFIELD
Reduced $76,000. 1250 sq. ft., 3-bedroom house, 1½ baths, roughed-in plumbing in basement, underdrive garage, thermopane windows, sundeck, 2 fireplaces, lots of extras. 233 Wildwood Avenue, 479-5075.

$1500 DOWN
2 bedroom home separate garage, large lot with fruit trees. Very clean, wall to wall carpet, $39,900 full price. Phone owner 479-2209 or 652-1562.

BY OWNER
Reduced to $72,500. 2140 sq. ft. home on 99x132' lot. Ideal for family. 4 Bedrooms, den, 2 baths, family room, living room, dining room, large double car enclosed garage. Good financing. 479-8812 (24 hrs.) or 477-4906.

SALT SPRING ISLAND — 173' waterfront property, .79 acre, overlooks Stuart Channel, wooded with six-year-old modern house, three bedrooms, two bathrooms, dining room, on water main, electricity, cable, excellent retirement home. Write Box 435, Ganges, B.C., V0S 1E0, or phone 537-2474 or 537-2594.

SOOKE — OWNER
New 3-bedroom, electric heat finished basement, low taxes, w-w, drapes and appliances. 642-5953.

250 HOUSES FOR SALE

Exclusive Rockland Executive
Views of the sea and Olympics across the manicured grounds of Government House and featured from all entertainment areas in this delightful 5 bedroom, 3 full bathroom executive home — just three years young. Superb living room with feature ceiling — white stone fireplace, built-in bookshelves and lovely southern views. Large formal dining room, bright exciting family kitchen with breakfast nook and sundeck off.
Panelled den, sauna and possibly the finest Tudor lounge in Victoria — wet bar — old brick fireplace — built in bookshelves — plate racks and authentic beamed ceiling. This exceptional family home located on one of the choicest lots in Rockland just could not be replaced at the reduced price of $137,500.00.
For appointment to view call
Robert Young 383-9898 or
J. B. Young 598-1818 or
Park Pacific Investments
383-4124
Park Pacific

NEWSTEAD REALTY LTD.
1637 Fort St.
598-5166

NOW YOU CAN BUY
This immaculate 3 yr. old 5 bedroom home in the Gordon Head area featuring:
1. Two sundecks
2. Patio
3. Metal tool shed
4. Fully fenced yard
5. Space for rec room with roughed in fireplace and bathroom.
Phone now for further particulars on existing financing and low down payment required to purchase. Full price only $65,500.00. M.L.S. C. L. (BUZZ) FRASER 595-2572 or 598-5166 NEWSTEAD REALTY LTD.

COLWOOD BEAUTY
Just reduced $1,500.00. Must be sold now. Asking $56,900.00. 3 BR., split level on large lot. M.L.S. GRAE LANGSTON 386-8596 or 598-5166. NEWSTEAD REALTY LTD.

I THINK
That when you look into what have to offer you'll agree that it's pointless to tie up any more capital than is absolutely necessary. I offer a 3 bedroom, ensuite, plumbing, modern home, low price of 28,400. (And it's not a condominium).
(AND THERE'S NO DOWN PAYMENT)
TO VIEW CALL
PAT PARKER
388-4455
384-3445

P.R.B
P. R. BROWN AND SONS LTD.
"The People to See"

SANTA CLARA
Above Elk Lake, 3-Bedroom home on over one-third acre. Secluded country setting. Drive-in garage in full basement. Cosy living room with brick fireplace. New exclusive listing at 5110 Santa Clara. Asking $57,900.
385-3435 ROY ANDERSON
477-5057

OAK BAY
Located off Nottingham, this family home must be sold. 4 or 5 bedrooms, separate dining room, 2½ bathrooms, fantastic family room. Large lot, close to all schools and recreation centre. Early possession. Make an offer on $84,600. MLS 24202. Call:
ALICE MOORE
RES.: 592-4529
OFF.: 479-1687
Northern Pacific Realty Ltd.
309-1020 McKenzie
Victoria, B.C.

PEACEFUL AND CONVENIENT
832 and 838 Brentwood Heights. Open House Saturday and Sunday 1:30-4:30 turn off Pat Bay highway towards Butchart Gardens to across West Saanich Rd. turn right at the Echo Inn, left on Woodward and left on Brentwood Heights. New homes featuring 1700 sq. ft. and 1400 sq. ft. double carport or enclosed garage thermo windows, oak floors, family room off the kitchen and much more. Priced to sell in the low 70's, 656-1224 anytime.

FAIRFIELD
472 Kipling
No down payment to right party. 2-bedroom, living room and dining room main floor; 2-bedroom and rec. room down. New wall-to-wall carpets and drapes throughout. Washer-dryer, fridge and stove included. Asking $58,900 or make an offer. 592-0948.

GORDON HEAD, COSY 2-BEDroom home. Close to schools and transportation wall-to-wall carpeting throughout, and finished rumpus room or 3rd bedroom in basement. By owner. 477-0632, evenings.

PRIVATE ESTATE SALE
One bedroom, snug and sturdy, cottage with fireplace on large lot, with fruit trees. Property needs work. Drive by 965 Cloverdale Ave. Do not disturb caretakers. asking $36,500. No agents. Phone 478-8488.

SOUTH OAK BAY. CHOICE LOcation, attractive 3-bedroom bungalow, 515 Falkland Road, corner of Beach Drive, $75,500. Apply within.

OPEN HOUSE, 12-5 SAT.-SUN.
Sooke—Broom Hill. High ocean view. $47,450. Reduced $4050. 3 bdrm. Ensuite. Easy finish basement. Fireplace. Lg. Kit. Custom Ash Cab. 2325 French Road. 478-4091.

BY OWNER
2 bedroom, no basement home, nicely decorated inside and out. Fully fenced yard. Offers to $42,900. 713 Powderly, or phone 384-0112.

FAIRFIELD, LOVELY VIEWS. Large character home on 1-3 acre treed lot with privacy. MLS 24259. $87,500. Maude Dobson 598-8385, Cliff Salmond 477-3626. Gardner Realty Ltd. 385-7721.

$37,000
House for sale. 3180 Frechette. Phone 384-7164.

250 HOUSES FOR SALE

david burr LTD.
655 FORT ST. 384-9335

OPEN HOUSE
514 WARREN AVE.
Sat. 2:00 to 4:00
See this no step rancher located in the Glanford-Carey area. This 6 year old home has character and charm. Features a beam ceiling living room with acorn fireplace, separate dining room, and three bedrooms. Wall to wall carpeting. Landscaped lot is completely fenced at rear, with fruit trees and vegetable garden. Large garage and extra room for rec vehicle. This is a charming home. Let me show it to you! (MLS 25298)
$58,500
W.E. (WIL) WILSON
384-9335 477-4328

REALSPAN PROPERTIES LTD
1031 VANCOUVER ST. 388-6454

OPEN HOUSE
3016 EARL GREY
(OFF GORGE RD.)
$55,800
FRI., JUNE 17, 1-4 P.M.
Main floor: 2 good size bdrms., living rm. with fireplace, dining rm. that can be closed off by leaded glass doors, large kitchen with eating area and plenty of cupboards, 4p-ce. bath plus separate shower and entrance hall.
Basement: 1 bdrm. or family rm., laundry rm., large storage area, garage and workshop. This is a well-kept home, inside and out. Don't just drive by, come in and see for yourself. For special appointment call:
LAURIE COMO
388-6454 479-1179

STOP
OPEN HOUSE
943 GREIG
(off Wallace)
WED. THUR. AND FRI.
10-4:30
Seclusion and sea views from this new 3 bedroom home located on high treed lot. Over 1350 sq. ft. luxury living on main. 2 rooms finished in full basement. Purchaser would have choice of rugs and linoleum. Builder in attendance.
Howard Mitchell 479-4818 or Island Homes Ltd. 386-7545

4½%
ON EXCLUSIVE RESIDENTIAL LISTINGS! CALL NOW FOR MARKET EVALUATION OF YOUR HOME.
385-9741
(24 HRS.)
GREEN ACRES
HENDERSON REALTY LTD.
2736 Quadra St.

Panoramic Seaview
GORDON HEAD
PRIVATE SALE
Beautiful, executive type, custom built home on dead end streets. Three bedrooms, two fireplaces, unique family sunroom, double carport, stove and fridge included. Above average cupboard space, maple floors throughout, finished up and down with quality materials. Park-like trees and shrubs. Low down payment, easy terms. Owner will assume mortgage, $98,300. 477-6641.

SACRIFICE BY OWNER
3-year-old home, in beautiful Goldstream area, large living room, stone fireplace, dining room with sliding glass doors, to sundeck, bright kitchen with eating area, 3-bedrooms, master ensuite, also bedroom down, laundry room with shower and toilet, games room, family room with second fireplace, not finished, open house Saturday and Sunday, 1-7 p.m., 2846 Lakehurst Drive, 478-4216 after 6 p.m. asking, $58,500.
drapes and appliances. 642-5953.

100' FROM LAKE
15 MIN FROM VICTORIA
Beautiful 4 bedroom, 3 bathroom, 2500 sq. ft. home on beautiful Glen Lake cul-de-sac. This home has carpeting throughout, sunken livingroom with floor-to-ceiling slate fireplace. Diningroom, large, family kitchen, dishwasher and cabinets galore. Professionally finished basement with fireplace and can be rented out to help make mortgage payments. This beauty has many extras. Phone 478-4749.

3027 LARKDOWNE
$89,500
2-BDRM. PLUS
592-9583

$SIDNEY SPLIT LEVEL
$54,900
For sale by owner, reduced for quick sale. Four-year-old, 3-bedroom, split level home on quiet cul-de-sac. Extra large lot. Living room with floor to ceiling rock fireplace. Dining room with sliding glass door to sundeck. Four-piece bath and ensuite. Finished rec room in basement. Close to elementary school and shopping. 656-3605.

4096 DAWNVIEW OFF EDGELOW LOW
Open house Saturday afternoon. New 3-bedroom home, bright kitchen with view and large sunny deck, living room with cathedral wood ceiling, beamed dining room, ensuite bath has full shower. Owner says "Sell quick!" so take advantage and try your offer. 386-7414, W. Frebold Real Estate.

SOUTH OAK BAY
Open House Saturday and Sunday afternoons. Attractive cathedral entry, oak floors, 2½ baths, 3 to 5 bedrooms, huge private deck, 2 floor-to-ceiling fireplaces, triple carport, extra kitchen on lower level, treed lot, $95,000. 1456 St. Patrick. Owner, 592-9295.

DEAN PARK AREA
By owner, beautiful ½ acre parklike property with older 2-bedroom, full basement home, fireplace, large kitchen, sea glimpses, nearby new Rec. centre and experimental farm. Try your offer on $63,900. Drive through circle driveway at 8615 East Saanich Rd. 656-6186, or 656-6129.

PRIVATE SALE — OPEN house, 1769 Kings Rd., daily 1-5 p.m., well kept older two-bedroom house, nicely renovated with new bathroom, kitchen and wall to wall carpeting. Full high basement, large clean lot. Half block to schools and bus, $47,500.

Large up and down duplex, must sell, no reasonable offer refused. Look and make your offer. For appointment call 385-4893.

250 HOUSES FOR SALE

FOR SALE
Royal Trust
477-0191
384-8001

OPEN HOUSES

4417 BENNETT RD.
Off HAPPY VALLEY
SAT. 1:00-4:00 p.m.
COME ONE — COME ALL!
Over 10 acres of fresh country air with charming home — just waiting for you. Lovely 3 stall barn in top condition, riding ring, workshop. Everything is here for the growing family with a love of animals and a healthy life style. Added bonus 100 per month income from trailer space. Excellent value — asking $129,500. See you there.
KNUD SCHWER
477-0191 478-8203

450 OBED AVE.
SAT. 1:30-4:00 p.m.
PICTURE PRETTY
RETIREMENT HOME
$41,900
White siding no step bungalow on a well landscaped lot in the popular Gorge. Attractive living room-dining room in-line with fireplace, roomy bright kitchen. 1 bedroom, bathroom, attached workshop-garage and OOM furnace. Come and see this immaculate little home. You'll love it as a starter or as a retired nest. MLS.
JACKIE WALDRON
477-0191 477-9636

2740 AVEBURY
SAT. 1:30-4:00 p.m.
NEW LISTING
$53,900
Older home with brand new aluminum siding and year-old Duroid roof. A solid home with small beamed living room, roomy dining room with fireplace, modernized kitchen, 1 bedroom, bath and utility on main, concealed stairway to 2 extra bedrooms up, and L-shaped rec. room basement. Large matching separate workshop-garage (220 wiring) and a new 9x12 greenhouse and brick barbecue. All on a high extremely pretty landscaped lot in a well established area. Open to offers!
JACK WALDRON
477-0191 477-9636

2500 FOUL BAY RD.
FRI. & SAT. 1:30-4:00 p.m.
THE HUB OF OAK BAY
CLOSE TO EVERYTHING!
This lovely bungalow located within a few blocks of Jubilee Hospital, all school levels, and a complete shopping centre. In beautiful condition, only 13 yers old, with large bright rooms. 3 Bedrooms on main, 4th in partial basement. Completely fenced, paved parking, swimming pool and trailer or boat pad in back yard. Give me a call to see 2500 Foul Bay Rd. The price is $68,000.
HELEN HASLAM
477-0191 477-3440

FRI., SAT., SUN.
2-4 P.M.
2874 PARKVIEW DRIVE
If you are looking for a real quality older home that is immaculate throughout on beautiful secluded easy care lot with all amenities and close to shopping and transportation then look at this. Large gracious living room with french doors onto patio, separate bright dining room overlooking spacious rock garden, kitchen with eating area leading to separate laundry room. Full basement with bedroom and unusual recreation room. Asking price only $67,000. Call anytime, AL MATTEO 658-5057 or MARK MacKENZIE 595-4596 or 384-8001.

DRIVE BY ANY OF
THESE FINE HOMES
THEN CALL
HAZEL CAMPBELL
at 592-0632 or 384-8001
1. 1230 Rockland Ave.
It doesn't appear large and spacious but let me show you the inside of this charming home and secluded garden. MLS Asking $86,900.
2. 1594 BURNLEY PLACE
Almost new 4-way split level that needs a new owner. It has 4 BRS and lots of elbow room and excellent decor. MLS. Realtors you are overlooking this one. Asking $76,900.
3. 1761 HAULTAIN
Rooms, rooms and more rooms in this 12-yr.-old home situated close to Jubilee. Students or nurses could help supplement your income. MLS. Offers on asking price of $65,000.
4. 4690 Cordova Bay Rd.
It just shines with quality thru-out this 7-yr.-old beauty. Trees and privacy in rear garden, plus extra off-street parking. Call now to view. Asking $77,500.
5. 1216 St. Patrick
Tudor style 2-storey home that has been well-maintained both inside and out. 4 or 5 BRS, large sep. DR beamed ceiling, LR with FP, cozy den, FP. Owners must sell. MLS. Asking $82,000.
6. 3111 Woodburn Ave.
North Oak Bay rancher California style home set among the oaks on a quiet cul-de-sac. Custom mahogany cupboards. Knotty pine family room, easy-care lot. $99,500.
To view any of these properties call:
HAZEL CAMPBELL, 384-8001 or 592-0632.

1. GLANFORD AREA
Reduced to $64,900 — 4 bedrms, 1½ baths in lovely condition — has $23,000 mtge. at 9% due 1997 — 25% down, 2nd available at 10¾% — 4 years old.
or 2. THETIS HEIGHTS
at $68,900 — 4 bedrms, 2 baths, rumpus and play room, plus 2nd kitchen — lovely decor
or 3. LANGFORD
6-year-old 3-bedrm, 1½ baths, basement, needs decorating — so offers invited on $58,900. Vacant — near schools.
or 4. SxS DUPLEX
Price slashed to $93,000, just 11 years young — 3 bedrms 1 side, 4 the other — would Strata — close to town and elem. school — super condition.
or 5. SHELB. PLAZA AREA
Front 2-bedrm condo. Vacant — try your offer on $38,500. Owner will help finance.
or 6. MARK LANE
Sea view high rock lot at just $20,000.
Call JOHN MORRY 592-9770 or JOYCE MILLER 479-9471 or 384-8001 to view anytime.

BEAUTIFUL BROADMEAD
4 BEDROOMS
Sunny bright location on Amblewood Court. This 4-bedroom Colonial style family home offers a great deal of charm and all the amenities required by the modern family. "THE McGREGORS" would be pleased to arrange an appointment to view this exceptional property. Phone us at 384-8001 or Residence 477-3675. Outstanding value at $119,000. MLS 25066.

VENDOR TRANSFERRED
COLWOOD GOLF COURSE
3-Bedroom, master ensuite. This 2-year-old family home is centrally located for shopping, etc. Lovely family room, fully landscaped and back yard fenced. A good value at $65,900. MLS 23264. Call "THE McGREGORS" 384-8001, Res. 477-3675.

THE HUB OF OAK BAY
CLOSE TO EVERYTHING!
This lovely bungalow located within a few blocks of Jubilee Hospital, all school levels and a complete shopping centre. In beautiful condition, only 13 years old, with large bright rooms. 3 Bedrooms on main level, 4th in partial basement. Completely fenced, paved parking, swimming pool and trailer or boat pad in back yard. Give me a call to see 2500 Foul Bay Rd. The price is $68,000.
HELEN HASLAM
477-0191 477-3440

YOU'LL NEVER REGRET IT!
The day you decide to look at this nicely kept 3-bedroom home in a very nice area of Saanich. 1413 sq. ft., 20'x15' living room, lots of room for development up and down in 9' high basement. 2 baths and 2 open fireplaces. Approx. 71'x125' park-like yard. Only $68,500 and open to offers. MLS 24182. Phone:
JIM DONNELLY
477-0191 652-2228

250 HOUSES FOR SALE

B.C. HYDRO AND POWER AUTHORITY
FOR SALE BY TENDER
Two 4-bedroom two-storey dwellings.
Two 3-bedroom two-storey dwellings.
Located at John Hart Townsite, Campbell River, B.C.
To be removed from site. Tenders accepted for one or more.
For inspection and tender forms, contact Mr. I. W. Pate, John Hart Generating Station, 287-6616.
Tenders due by 12:00 Noon, 18 July, 1977.

GORDON HEAD
Five-year-old, 3-bedroom home. 1420 square feet main floor. Master bedroom ensuite, contractor built house for himself. Lovely view of Olympics and Mt. Doug. large sundeck over double carport. Large corner lot on quiet cul de sac. Attractively fenced backyard, with separately fenced vegetable garden. Rapidly growing coniferous hedge, if planted. Grounds well cared for. $85,000. 1671 Sarita Place. 477-8539. Open House 1 to 6 p.m. on Sunday, June 18, Wednesday, June 22; Saturday, June 25; Sunday, June 26.

NEW HOME
on Brousson Drive (off Torquay near Ash), 4 bedrooms, 3 bathrooms, partial sea view. This home is under construction, buy now and choose your own rugs, colors, etc. 386-7414, W. Frebold Real Estate.

TILLICUM-CAREY AREA
3-bedroom house, large kitchen with dining area, large finished rec. room, laundry room with toilet, drive-in garage, double driveway, 16x24 workshop, finished patio, large lot, close to all school levels. 479-1796.

OPEN HOUSE
Fri. and Sat. 1:00 - 4:00 p.m. — 445 Davida. Cosy, cute cottage. Ideal for couple. See this at its reduced price of $36,000. Mary James 598-4376 Newstead Realty Ltd. 598-5166.

BY OWNER. $48,500. WELL KEPT older home with fireplace and wall to wall in living room, 2 bedroom up. One in full basement. Separate garage. Fruit trees and vegetable garden. Central park and Crystal Pool across the street. 383-5734.

DUPLEX - $99,500
will get you into this lovely duplex. If you are looking for one of the better duplexes as an investment or for accommodation, then this is it! Phone 386-7414, W. Frebold Real Estate.

LUXURY CONDOMINIUM, 2 bedrooms, southeast exposure, major appliances, many rec facilities. Open weekends for viewing, $46,500. 318-1009 McKenzie. 479-9588, 477-1412.

BY OWNER
Lake Hill, $47,500, 3-bedroom, completely renovated, secluded, large lot, 60x200, fruit trees, good location. 383-4260.

TRADE
Through
CLASSIFIED
DIAL 386-2121

253 COUNTRY HOMES AND PROPERTIES

Juan de Fuca Realty Ltd

SITTING PRETTY
Under a green roof and with tall trees to shelter it, this sleek-lined contemporary cedar rancher is now under construction. 3 bedrooms, family hobby room off kitchen with adjacent washroom. Centrally located on quiet cul de sac. This home will be ready for occupancy in mid-July. Well priced at $49,500.

????
Why can't people see the tremendous value in this family home? Completely done out and up-dated 3 bedrooms, ½ basement, with sundeck overlooking Sooke Harbour. Large usable lot has established vegetable garden. Walk to village, museum and ice arena. Should sell quickly at the asking price of $44,900.

1.31 ACRES
"A SPECIAL PLACE"
Look out to sweeping lawns and stately dogwood trees from this delightful "Old World" home. 1048 sq. ft. of grace and charm carefully updated to modern standards. 2 bedrooms on main floor plus one in full basement. More room for expansion in high attic. If you are looking for that special place you owe it to yourself to see this home, $64,900.

If you're thinking of Sooke call The Sooke Specialists.
Rona Higgs 642-3835
Pat Therrien 642-5138
Ray Nestman 642-5859
Juan de Fuca Realty, 642-5244

TASTEFULLY
DIFFERENT
Here's a home for someone who wants something that doesn't have the boxy look. 4-level split of modern design with over 2600 sq. ft. of living area. 3 bedrooms, huge kitchen, huge living room, sauna area and laundry, recreation room and double attached garage. The exterior is cedar with a shake roof. The lot is partially landscaped and the yard is all fenced. The listing price of $83,000 includes several appliances. Many special features in this home. Contact BILL KOZAK.

1 ACRE
4 BEDROOMS
and all landscape with numerous fruit trees, shrubs, vegetable garden and large trees. This is an older home that has been nicely preserved and updated. 1500 sq. ft. on the main with separate dining room, family sized kitchen, large living room with fireplace and 2 bedrooms. 700 sq. ft. up with 2 more bedrooms, and a bath. Has a full basement, double carport and large storage building. 1 block from Sooke Basin and has some waterview. Contact BILL KOZAK.

100x115' LOT
3 BEDROOMS
walk to Sooke village from this 4-year-old home, 1224 sq. ft. on the main floor, fireplace, dining area, large kitchen, en suitte bath. Full basement all ready for more development. Shake roof, stucco exterior. This lot is fenced, has 20 fruit trees, 70 rose bushes and numerious shrubs. Inspect this immaculate property with me and make your offer on the asking price of $62,500. Contact BILL KOZAK at 396-6164 or 385-0035.
CASTLE PROPERTIES LTD.

OPEN SAT. 2-4:30
1977 CALDWELL ROAD
4.5 acres in Sooke, former nursery. Beautiful soil, why not put this land to use again. Owner has built comfortable full basement home only 4 years ago. Have your own chickens, garden. Now produces 175 bales hay. Also offers small cabin rented at $100 a month. Have a look and make an offer. Asking $120,000.
477-1841 Rene Bourdin 656-6220
Block Bros. Realty Ltd.

Country Style
Family Home
Lovely home, situated on ¾-acre wooded lot. Terrific accommodation for a large family. Five bedrooms, recreation room, office, etc. Built by contractor for self. Asking $89,000. MLS. For further information call:
388-4271 TED RADWAY 477-6175
J. H. WHITTOME CO., LTD.

BRENTWOOD BAY
BRAND NEW
$56,400
3-bedroom, no-step bungalow on a large level lot, just a few blocks from marinas and shops. Ideal retirement or starter home, immediate possession.
652-1141 AL VICKERS 652-2257
SEABOARD PROPERTIES LTD.

5.5 ACRES
2 BR full-basement home, year-round stream swimming pool, 2-car garage. $84,000. MLS. F. Marshall 592-7202 Douglas Realty 388-5911.

SAANICH PENINSULA PROPERTIES LTD.
For real estate requirements
2354 Beacon Ave. Sidney 656-4000

253 COUNTRY HOMES AND PROPERTIES

2.85 ACRES
SWIMMING POOL
A magnificent 4 bedroom Tudor residence on almost 3 acres of totally secluded and beautifully treed garden, with panoramic views of the sea and islands. The land slopes down to a valley, with a heated and filtered 40x20 swimming pool on a fully fenced terrace. Full reception hall complete with electric elevator to the bedrooms upstairs. Grand drawing room with marble-faced fireplace, formal dining room with direct access to a raised patio for that after dinner drink on a summer evening. 4 bathrooms. Oak parquet floors. Spacious den with fireplace and French doors to a second patio and secluded lawn. The Kitchen is superb, beam decor, separate breakfast room, and including Jen-aire barbeque, double wall ovens, ceramic hotpoint cooktop instant hot water, dishwasher — a completely and tastefully modern dream kitchen. Full upstars balcony, ideal for private sunbathing, and always that spectacular view of the sea and islands. Offered at $265,000.
Office Residence
477-1841 TED WALFORD 598-1420
BLOCK BROS. REALTY LTD.

OPEN HOUSE
WED., THURS., FRI. 1:30-4
2¼ ACRES
WATERVIEW
2290 TRYON RD.
Choice Curtis Point area of North Saanich, close to marina. Comfortable, value packed 9-yr.-old home, 2 bathrooms, 2 fireplaces. Delightful setting of fir trees and lawn offering privacy. An exceptionally nice property for $99,900. MLS Jack Fetherston, 652-2269.

OPEN HOUSE
THURS. 1:30-4
9256 BALSAM RD.
Beautiful ½-ACRE North Saanich Property, some WATERVIEWS. Excellent 5-yr.-old bi-level home in splendid park-like setting. Real value at $72,500. MLS Jim Jones, 656-4597.

CAPITAL REGION AGENCIES
656-3951

HIDEAWAY
Would you believe we can show you approx. 10 acres in the Highlands area on Millstream Road so close to town you will feel like a Victorian yet so secluded from the world you will feel like a hermit? The large family home boasts four bedrooms of superior size as the master is 16'x13' with 4-piece ensuite; fireplace in den and dining room; family-size kitchen; rec rooms and all the goodies that go with 2,500 sq. ft. of finished floor area plus unfinished basement areas. Home is in modern, excellent condition . . . land is high and rocky yet lots of level garden, lawn and patio areas. Exclusively listed at $121,000.
477-7284 (24 hours)
GEORGE HESS 479-7069 Res.
BILL WESTCOTT 477-5402 Res.
D. F. Hanley & Associates Ltd.

ONE-ACRE LOT
Beautifully treed retirement or recreational building lot in lovely Sheringham Estates, just 13 miles past Sooke. On black top, hydro, phone and piped water. Adjoins 160 acre Provincial Park with white sand beach. Asking $17,900. Driveway and building site all readied for a cozy cottage. Other homes in the subdivision range from 40 to $100,000. Try 15% down with easy financing available to qualified purchaser. I cannot stress to you enough the beauty of this lovely subdivision with its own little public bay and place for launching small skiffs or light boats. Fishing is at your very door, almost.
388-4455 FRANK WILLS
CENTURY 21 J. D. BOSDET LTD.

LOOK AT THIS!!!
Home plus cottage on 4.85 acres. Partly cleared, ideal for a horse. Well kept, spacious 2-bedroom stucco bungalow with full basement. Carpeted living room is 22'x14', big bright kitchen with appliances. Separate 20x24 self contained guest cottage with adjoining 30x12 workshop and large sundeck. Lots of trres for privacy. Good supply of water. Quietly located near Sooke Village. Asking $77,500. (MLS). Trades considered. Leo Van Dyk 386-3585, Res. 479-6264.
VICTORIA REALTY

A HOUSE FOR ALL SEASONS
Elegant chalet style home designed for this beautifully treed property of 2.31 acres. 4 bedrooms, 3 baths. Large 600 sq. ft. sundeck makes sunbathing a pleasure in this lovely private setting, 60x20 vegetable garden, year round creek makes this an ideal home for the family looking for country atmosphere with luxury. Offered at $109,000. For appointments to view please call:
477-0191 KNUD SCHWER 478-8203
The Royal Trust Company

SOOKE
$57,500
Price just reduced on this pretty 3-BR home set in a sunny hollow at the back of two secluded acres. High covered parking for several vehicles, good vegetable garden, and you should see the roses! Phone anytime for appointment to view. MLS.
JO LENNOX — 478-2563
MARILYN MOORE — 478-2482
Homefinders, Wall & Redekop

LOOK HERE!!
If you require a small acreage, this 2.49 acre property is completely fenced and cross fenced with five horse stalls, paddock and riding ring. The home, with its breath-taking view, is approx. 1350 sq. ft. with a self-contained in-law suite down. A MUST TO VIEW. Price $115,000. MLS 25281. BOB KOHLRUSS 386-6164 24 hrs. or 658-8360. CASTLE PROPERTIES LTD.

ACREAGE
4.5 acres in Sooke Village, city water all cleared, offers. 4 year old home, beautiful HW floor, 2 stone heatilator fireplaces, water view, basement partly finished. There is a possibility this could be a future subdividable property. Owner anxious and will look at offers on asking price of $120,000.
Call:
477-1841 Rene Bourdin 656-6220
BLOCK BROS. REALTY LTD.

WANTED
3 to 10 acres, house with outbuildings or not, Saanich Peninsula, Cobble Hill, Duncan or Gulf Islands. Prospect will exchange in part payment or trade new strata title duplex building. Value $114,000 or will negotiate.
ALAN R. WILLIS
479-7138 595-8858
Seaboard Properties Ltd.

FORECLOSURE
SALE
New Happy Valley ultra modern home of some 3,000 sq. ft. on 2 acres. Thermopane glass, excellent views, soundproofing. 3 four pce baths. $75,000.
ROSS BUTLER
388-4455 384-8075 pager 551
CENTURY 21 J. D. BOSDET LTD.

$34,900
SHAWNIGAN — LAKEVIEW
Immaculate small starter or retirement home. 1-bedroom plus nursery. Living room with fireplace. Dining room, with fireplace. Dining room with sundeck. On ¼ acre. Has it's own float in the lake.
743-5311 J. Ettema 743-2607
743-5311 M. Malbon 743-5145
SHAWNIGAN REALTY LTD.

HORSES and CHILDREN
11.86 acres of arable land 2 storey, full basement home with over 3500 sq. ft. of finished space. 20x44 covered heated pool. Barn with loft an eight box stalls. Paddocks and exercise track. Asking $240,000.
Ron Kerfoot 487-1841 Bill Remple
652-2594 658-5794
Block Bros. Realty Ltd.

BRENTWOOD BAY
3-bedroom, 1½ baths, large living room with fireplace, dining area, good sized kitchen. Full basement with rec. room, 2-car garage, landscaped ½-acre with fruit trees, garden. Near schools, shops, marina, $83,000. 652-2622.

MINI-FARM 2.21 ACRES
Cozy 2-bedroom home with fireplace, cottage, outbuilding, two stalls, chicken coop, kennels, land fenced and private. Sacrifice $73,900. 478-8244.

GORDON HULME LTD.
SIDNEY SAANICH PENINSULA
656-1154 244 Beacon Ave

SIDNEY REALTY LTD.
Real Estate — Insurance
Serving the Saanich Peninsula
656-3928

256 WATERFRONT PROPERTIES

DON'T
MISS THIS
A modern immaculate luxury waterfront home on ½ acre. Fabulous views of the sea and islands. Spacious living space includes gracious hall, 30' living room and dining room, and 30' rec. room, both with rock fireplaces. 21' kitchen with breakfast area and dishwasher. 2 BRs up and 1 BR (or den) in ground level basement. Plenty of closets and storage. Excellent parking space. Intercom. Easy care landscaping. A fine quality post and beam home in North Saanich on a quiet road. At $124,900. MLS 20944.
656-3924 MAJOR LACE 656-2438
MONTREAL TRUST

SEABOARD PROPERTIES LTD.
Waterfront
Over 3000 feet of living space. Almost half-acre of land. Over 100 feet of waterfront. Private dock. In-law suite with separate entrance. Private swimming pool. Listed at $108,000. Open to offers.
479-7138 DON SAUL 477-8910
479-7138 TED HOBBS 477-4043

CENTRAL
SAANICH
WATERFRONT with good features: Half acre with easy gardening. Good beach and anchorage. Modern single level 3-bedroom house, 2½ bathrooms. Family room, den, workshop, separated dining room with barbeque. A delightful property with IMMEDIATE POSSESSION. MLS 24283. $154,000.
JOHN BELL 477-2562
GILES PERODEAU 656-4525
PEMBERTON, HOLMES LTD.
1000 Government St. 384-8124

BEACH DRIVE
WATERFRONT
Super 2-storey home with boathouse, greenhouse, etc. Four bedrooms, den, office, extra large living room, formal dining room and fully equipped modern kitchen. One-third acre lot on beach.
BOB ELLIS
Northern Pacific
Realty Ltd.
479-1687

PROSPECT LAKE
Retirement gem on the lakefront, a small easily maintained stucco home, nicely landscaped lot with lawn and veg. garden, and a good dock at which to keep your boat. On these warm days it is an idyllic setting with enough trees for shade. Located at 5055 Prospect Lake Rd. Give me a call if you wish to see it. Open to offers on asking price of $87,000. Wilfred Davis 479-1667 or 658-8884.
J. H. Whittome & Co. Ltd.
Royal Oak Branch

WATERFRONT ESTATE
1.5 ACRES
A totally secluded contemporary 3500 sq. ft. waterfront residence in Gordon Head. On a well treed acre-and-a-half estate, with magnificent views of the Haro Strait and San Juan Islands. 4 bedrooms upstairs, with view balcony, master ensuite. Large drawing room with private view balcony. 3 bathrooms, 2 feature fireplaces. Roof top sundeck. Roughed-in billiard room. spacious kitchen with breakfast room. $250,000.
598-1420 , Ted Walford 477-1841
Block Bros. Realty Ltd.

LOVELY LOTS
at
MAPLE BAY
Between Victoria and Nanaimo. Retirement paradise, marina nearby. Treed ½ to 2 acre view lots. Mun. water, paved roads. F.P. $22,000 and up. Also 2 adjoining waterfront lots left, 1.85 and 2.10 acres, 350 feet waterfrontage each, $77,000 and $85,000. Terms available.
NORTH PACIFIC LAND LTD.
Call Vancouver, 687-2696
or Dundan, 746 7983

VIEW ROYAL WATERFRONT
Immaculate 4-bedroom, 2½ storeys with full basement, on 20 minute bus schedule. Beautiful ¼ acre grounds on protected Lime Kiln Bay. Total of 1800 sq. ft.
OPEN HOUSE — SAT., SUN 3-5
317 STEWART AVE.
478-9640 $71,500 386-2938

WATERFRONT
LOT
EAST SOOKE — 80x178 — Meadowlike with a gentle slope. Easy access to the beach. Community water available. Priced for quick sale at $36,500.
385-7721 Bill Weiss 598-8443
GARDNER REALTY LTD.

SAANICH
PENINSULA
Delightful, 2-storey, modern country-style home, with 2 bedrooms, 1½ baths, LR, separate DR, and gourmet kitchen on 1 acre lot with 150' ocean frontage, miles from Swartz Bay ferry terminal. $139,500. Call owner 656-1404.

SECLUSION—VIEWS
188 FT. WATERFRONT
TWO ACRES. You can easily walk down to your own shoreline from the 4-year-old 7 room home. Large rooms, 2 fireplaces. Asking $149,000.
Ron Kerfoot Bill Remple
652-2594 658-5794
Block Bros. Realty Ltd.—477-1841

WANTA RETIRE
Approx. .33 acre on beautiful Weston Lake on Salt Spring Island. 2 bedroom home only 4 years old. Good well, fishing at your door. 5 min. to Fulford Harbour. A real retirement home or starter. Offered at $47,500. Call:
477-1841 Rene Bourdin 656-6220
BLOCK BROS. REALTY LTD.

CADBORO BAY
1600 sq. ft., 3 bedroom, 2 bathroom, no-step bungalow with large family room on 75x125 ft. secluded lot featuring private foot path to Cadboro Bay beach. Priced in the 70's. BRIAN RIPLEY 598-5643 or 592-2431. Lansdowne Properties.

WATERFRONT
JUPTA WAY
A ½ acre waterfront lot located off Seabreeze, off Lands End Road. Basically flat with scattered trees and ideal for the waterfront commoisseur. MLS.
477-3593 SPENCER LEE 595-5171
Canada Trust

NORTH SAANICH
2 SxS waterfront lots, west end of Lands End Road. .97 acre, $62,000; .94 acre, $56,000. Great exposure for a solar dream home GERRIE HUTTON 386-3927 or 382-2134, Farmer Investments and Realty Ltd.

SHAWNIGAN LAKE, SUNNY east side south end includes 23' self-contained trailer, change rooms, utility shed, on 66.5 feet by 102 feet. Well treed, pie shaped lot. Reduced to sell quick, $29,500. 478-7420 after 6.

FACING JAMES ISLAND
.3 acre, 2 bedroom home. Sundeck, utility room, separate garage and workshop. Good beach access, fruit trees and flower garden. Asking $75,000. Call owner, 656-2868 to view.

COWICHAN LAKE
2.4 acres, 238 feet, safe beach, very private as property extends to low water mark. Sale by owner for $85,000. 745-6660 or Box 83, Youbou, B.C. V0R 3E0.

WATERFRONT, CORDOVA BAY Road. Picturesque 2-bedroom home, private and secluded, beautiful grounds, also a cosy cabin that is easily rented. $89,900. Private sale. Phone evenings 477-9174.

Quick-Easy!
Printed Pattern

Sundress or jumper, whichever way, you'll love its cool, crisp flare! Stripe it lively, pick a dainty flower print or sunny solid cotton, seersucker.
Printed Pattern 9263: Misses' Sizes 8, 10, 12, 14, 16, 18, 20. Size 12 (bust 34) takes 2 1/8 yards 60-inch fabric.
$1.25 for each pattern — cash, cheque or money order. Add 25¢ for each pattern for first-class mail and handling. Send to: Daily Colonist Pattern Dept., 60 Progress Ave., Scarborough, Ontario, M1P 4P7 Print plainly pattern number, your name, address.
Do what the smartest women are doing — send now for our Spring-Summer Pattern Catalog! Lots of drama for few dollars—wardrobes, pants, jumps. Free pattern coupon. Send 75¢
Instant Sewing Book $1.00
Sew & Knit Book $1.25
Instant Money Crafts $1.00
Instant Fashion Book $1.00

Birthday Gift

Surprise a little girl on her birthday with 7 piece gift! Doll-ar saving delights! Make pretty, 9-inch doll plus party and school dresses, coat, hat, nightie for pennies. Pattern 936: pattern pieces, directions for doll and clothes.
$1.25 for each pattern — cash, cheque or money order. Add 25¢ for each pattern for first-class mail and handling. Send to: Daily Colonist Pattern Dept., 60 Progress Ave., Scarborough, Ontario, M1P 4P7. Print plainly pattern number, your name, address.
NEW 1977 NEEDLECRAFT CATALOG has 225 designs, 3 free patterns inside. Knit, crochet, crafts! Send 75¢
Stitch 'n' Patch Quilts $1.25
Crochet with Squares $1.00
Crochet a Wardrobe $1.00
Nifty Fifty Quilts $1.00
Ripple Crochet $1.00
Sew & Knit Book $1.25
Needlepoint Book $1.00
Flower Crochet Book $1.00
Hairpin Crochet Book $1.00
Instant Crochet Book $1.00
Instant Macrame Book $1.00
Instant Money Book $1.00
Complete Gift Book $1.00
Complete Afghans #14 ....$1.00
12 Prize Afghans #12 ....60¢
Book of 16 Quilts #1 ....60¢
Museum Quilt Book #2 ....60¢
15 Quilts for Today #3 ....60¢
Book of 16 Jiffy Rugs ....60¢

256 WATERFRONT PROPERTIES

BROWN BROS. on BLANSHARD
"People Helping People"

SECLUDED
WATERFRONT
Ever changing views from this quality constructed, spacious, two bdrm. Tudor style home. 2.48 acres, gently sloping property. Nicely treed and sheltered from the prevailing winds. 240' of waterfront. Generously proportioned living and dining rooms offer oak floors and stone fireplace. Superb views. Compact kitchen, cosy den, two 3-pce. baths. Attic with potential. Hot water heat. Small, greenhouse. Double carport. Extensive paved parking. Quiet Ten Mile Point location. Truly a home of quality and warmth, only 15 minutes from downtown Victoria. Call now.
Only $190,000 MLS
JIM KENNEDY 592-9078
DON MESSAGE 477-3715
or 385-8771 (anytime)

WATERFRONT ESTATE
One of Vancouver Island's finest locations: On Bare Point, just 12 miles from Duncan. 4.51 acres with 630' of waterfrontage on Stuart Channel offering total privacy in the park-like setting. Residence was built with the best of materials and is situated to take advantage of the ever changing views. With close to 3800 sq. ft. of living area, the graceful, one-level home offers elegant living for even the most discriminating. By appointment only $190,000.
For more information on the above, please contact Paul Osborne, J. H. WHITTOME & CO. LIMITED. 746-6161, Eves. 746-5329.

WEST SAANICH
ROAD
3.5 acres overlooking Saanich Inlet near Cole Bay. Handsome modernized country home. Very large living-dining room, 3 bedrooms, two with ensuite. Large modern kitchen with eating area, heated outdoor pool, 2-room cottage. Small 2-stall barn and greenhouse in lovely orchard. Subdivision potential. $175,000. MLS 24784.
JOHN BELL 477-2562
GILES PERODEAU 656-4525
PEMBERTON, HOLMES LTD.
1000 Government St., 384-8124

WATERFRONT
TREED SECLUSION
$69,500
Almost 0.9 Acres of nicely treed unimproved waterfront property in the Curteis Point area — ideal for those enjoying boating and seclusion. To view phone:
DON CLARK
595-2121 OFF. RES. 592-6651
MIKE RUSSELL RES. 479-5850
NATIONAL TRUST CO. LTD.

OPEN 1:30-4:30 SUN.
497 PROSPECT LK. RD.
We invite you to view this superb executive residence, 10 rooms architect designed on .66 acre with approx. 200 feet on lovely Prospect Lake. A luxurious lakeside setting within 7 miles of downtown. Call: 592-1768 THE ZIEGLERS 595-5171
384-8075 Pager 503 or 310
Canada Trust

NOT JUST
WATERFRONT
But one-bedroom cottage, too. About 1½ acres. Could moor boat. Trees and rock. Good building site for new home. $100,000.
CALL: JOHN HOLMS AT 386-7521.
BOORMAN INVESTMENT CO. LTD.
1111 GOVERNMENT STREET

Cordova Bay
Open House Sunday, 2-4 p.m. Charming entrance to well maintained, no-step home. 2 bedrooms and den, 2 baths, family room, separate workshop. 5357 Parker Ave., $116,500, 658-8055.

NORTH SAANICH WATERFRONT with shell beach, near Marina. City water and park approved, pleasant exposure. $65,000. 656-6248.

258 CONDOMINIUMS and TOWNHOUSES

DIAMOND DEVELOPMENTS LTD.
LOOKING FOR
A WELL-MANAGED
CONGENIAL
BLOCK
FOR YOUR
NEW HOME?
Then look no further as we have only four units left at
WEMBLEY MANOR
1665 OAK BAY
AVE.
And have drastically reduced the prices to make the remaining suites one of the best home buys on the market. These large spacious suites are on the top two floors giving pleasant views. The success of Wembley has left us in the position where we now want to sell the remaining suites quickly and are open for offers on low down payments, trade-ins, etc. to accommodate you in obtaining your new home.
View by Appointment
Only By Calling:
JIM WEST
388-5201 or 595-4094

DIAMOND DEVELOPMENTS LTD.
BREAKFAST ON
THE SUNDECK
These beautiful condominiums are painted with sunshine most mornings and offer all the nice things you have been promising yourself for years including:
—2 bedroom
—1½ bath
—some fireplaces
—presigious location
—sea and city views
—large sundecks
—PRICED FROM $35,000.
All these features may be seen at our locations at
1170 ROCKLAND
or
WOODSTONE PL.
1039 LINDEN AVE.
OPEN DAILY 1-9
SAT., SUN. 12 to 5
For further information please contact:
JIM WEST
388-5201 or 595-4094 (Res.)

NOW $36,900
Deluxe 2-bedroom, University area. Over 1100 sq. ft. Includes washer, dryer, stove, fridge and drapes. Second floor quality building. Reduced from $44,500. Alberta vendor will sacrifice. Try an offer.
385-3435 ROY ANDERSON 477-5057
P. R. BROWN & SONS LTD.

258 CONDOMINIUMS and TOWNHOUSES

david burr LTD.
655 FORT ST. 384-9335

RETURN IN FAIRFIELD
One of the most desirable locations in Victoria, this 2-bedroom 1½ bathroom condominium faces Beacon Hill Park with shopping at your door, walks through the park and waterfront. Among the amenities of this 1250 sq. ft. unit are underground controlled parking, games and hobby rooms and the knowledge that no one can build in front of you. MLS 23889. Asking
$56,900
MADGE or DON ROBBINS
384-9335 384-9072

SEA AND MOUNTAIN
VIEWS
Words alone cannot describe this top-floor 2-bedroom, 2 full bathroom condominium in Spencer Castle. This is indeed a luxury unit facing south and east with 1433 sq. ft., all appliances including in-suite washer and dryer, sun drapes, covered parking, use of 50' covered pool, saunas, games room and 7 guest rooms, MLS 24850. Asking.
$90,000
MADGE or DON ROBBINS
384-9335 384-9072

Western HOMES
1307 CLOVERDALE AVE. 386-3494

TRY
SOMETHING
Come with me to the 21st floor of Orchard House to see the 270 degree view of water mountains and city from a 2-bdrm. suite. Besides the view you will see all the facilities of this luxurious condominium. Pick a clear day and call me at 386-3494 (24 hrs). Terry Smollett. MLS $45,900.

WHAT A BUY!
3-bdrm., 2-bath townhouse just a stonesthrow away from the University. Delightful L.R. with F.P., D.R., Kit., and utility. Excellent private garden area. Price only $47,500 — Phone Terry Eden at 386-3494 (24 hrs.)

Green Acres
4½ PER CENT
EXCLUSIVE
RESIDENTIAL
HENDERSON REALTY LTD.
385-9741 (anytime)

INEXPENSIVE
LIVING!
2-3 BEDROOM
CONDOMINIUMS
$40,900 — 3 Bdrm., large rooms, small block. MLS.
$42,000 — 3 Bdrm., large rooms, top floor, facing sunset. MLS.
Easy financing on both! Call
LORNE PEASLAND
385-9741 (24 Hr.)

10 X 10. 3 DEN
(WITH WINDOW)
PLUS
TWO BEDRMS.
IN-STE. LAUNDRY
FACILITIES
$45,500!
This BEAUTIFUL suite is less than a year old and priced FAR below original cost! TOP floor, CORNER situation on QUIET, tree-lined city street. An imposing Spanish-style block consisting of 14 suites. In-suite or common laundry facilities. Wrap-around SUNDECK with 2 SLIDING doors. 10.10x12.6 dining area with WINDOW. Price includes appliances, sundrapes and window screens. Call TODAY to vie wthis exceptional home with:
DONNA FOSS
477-7291 384-8075 (Pgr. 504)
D.F.H. REAL ESTATE LTD.

Deluxe Townhouse
3 BEDRMS.
FULL BSMT.
$46,900. MLS
This ONE-OWNER, END UNIT offers Approx. 1130 sq. ft. of efficiently utilized space. Details attention has been given providing maximum PRIVACY for each home. Living Rm. with FIREPLACE and sliding door to secluded SOUTHERN patio. 4-Pce. and 2-Pce. bathrms. Laundry facilities in FULL Bsmt. W-W throughout. UNDERGROUND wiring. Well-maintained and CONVENIENTLY located complex with playground and heated pool. Owner may assist reliable purchaser with financing. SEE THIS SPECIAL Home today with:
DONNA FOSS
477-7291 384-8075 (Pgr. 504)
D.F.H. REAL ESTATE LTD.

FANTASTIC
TOWNHOUSE
2-4
$49,900 at 1705 Feltham, right by Shelborne. These have been selling at a much higher price but vendor says SELL NOW. Exceptionally well-kept complex— 3 bedrooms, fireplace, rec. room, plus private backyard. See you SATURDAY 2-4.
SPENCER LEE
595-5171 Canada Trust 477-3593

OAK BAY
2100 GRANITE ST.
price $39,500 — well below comparable homes. Two-bedroom third floor condominium suite located within two blocks of Oak Bay village and bus. Quiet building and area. Pleasant views to Mount Tolmie and Sooke Hills. Hot water heating. Low maintenance and taxes. Covered parking. Early possession. (MLS) For further information and viewing call ART BEDFORD 592-2090 or 592-2407.
WHYTE & GOWER
Oak Bay Properties Ltd.
2227 Oak Bay Ave.

SEA VIEWS
WHY RENT?
Immaculate, 2 bedroom, 1100 sq. ft., top floor, look at the sea from all your windows, also a roof deck. Adult oriented, walking distance to Beacon Hill, sea shore, shopping and tpn. Drapes, fridge and range included. Storage in your own apartment. MLS. Offers on $46,900. Another unit on Rockland, give this some real serious thought and call me.
477-1841 Al Bull 477-2149
Block Bros. Realty Ltd.

SPENCER CASTLE
For sale by owner, $65,900. Southwest corner unit, luxurious, sunny 2-bedroom condominium; Two full bathrooms (fire and sound-proof), many, many amenities, (Will finance). Call 388-7035 to view.

BY OWNER
1 bedroom, top floor, adjacent Beacon Hill Park, near stores, mortgage maintenance payments, $202 monthly. $27,000 quick sale. 385-7432.

UVIC AREA
Two bedroom, large, luxury condominium. All appliances, wall to wall, and drapes. Easy financing. $39,900. 477-9675.

258 CONDOMINIUMS and TOWNHOUSES

KNOWLES REALTY LTD.

PRICES
CUT!
$26,400 to $36,000
Only 8 left to choose from at the popular
"HILLSHIRE"
1525 Hillside Ave.
1 and 2-bedroom condominium homes at prices that can't be beat on today's market.
Call 384-8101 for further information, or better still
COME ON OVER
AND WE'LL BE
HAPPY TO SHOW
YOU THROUGH
OPEN Mon. to Fri.
10:00-5:00
Sat. and Sunday 1:00-4:00

KIDS OKAY
A lovely 3 bedroom, Top floor, corner suite. W-W in living room. Convenient to transportation, Schools, shopping and recreation. Make offer on $32,000. MLS. 384-8101 Ken Porter 656-5235.

JACK MEARS
OAK BAY REALTY LTD.
Member
Relocation Services Canada
2194 OAK BAY 598-3321

LOOK MOTHER!
DAYLIGHT KITCHENS!
AT 924 COOK STREET
$39,900 to $44,900
These quality-built, 2 bedroom, 1½ bath condominiums were built by a man and wife team and it shows in the unique floor plans, including daylight kitchens with space for breakfast acle.
"VIEW SOMETHING DIFFERENT"
OPEN 1:30 to 4:30
(Except Sunday)
or phone: B.E. JEFFERY at 598-3321.

FAIRFIELD
CONDO
This immaculate 1-bedroom condominium at 404-1035 McClure St., is ideally situated on a quiet street yet within walking distance of park, beach and downtown. It has been beautifully decorated and has expensive W-W throughout. Balcony offers a view of the Olympics. Covered parking, storage area, and the monthly maintenance is only $35 which INCLUDES HEAT!! Price $32,900. MLS. Hurry and call:
384-8124 DEL WILLIAMS 385-9355
384-8124 DES HOLMES 478-1227
PEMBERTON, HOLMES LTD.
1000 Government St. 384-8124

NO FOOLING!
This must be the best buy in a 2-bdrm condominium on the market today. Well located at 625 Admirals Rd. in a beautiful, easily-maintained building, it provides almost 1100 sq. ft. of living space including a living room 14x22. Located in the rear of the building, no traffic noise and a lovely view from the balcony of the harbour and hills of West Esquimall. This apartment is in mint condition, vacant and must be sold by instructions of the absent owner. Drastically reduced in price it is now offered at only $34,500. MLS. To see it is to buy it! Just call:
384-8124 MR. GREENE 385-0795
PEMBERTON, HOLMES LTD.
1000 Government Street

2 BR CONDO
In the Savoy
—Reinforced concrete construction
—Completely soundproof
—1,100 sq. ft. of beautiful planning
—Sunny southern exposure
—Large balcony
—1, 4-pce. bath and 1, 2-pce. bath
—Lots and lots of storage
—Deluxe stove, frost-free fridge, dishwasher.
—Basement carpark
—Workshop, hydro pool, sauna
—Easy walking downtown shops, parks, etc.
—Spotlessly clean, offered at $72,900. MLS.
E. W. PROKOWCH
386-2111 477-2194
386-2111 ROY KAISER 477-6813
MONTREAL TRUST CO.

BLUE SKY
ACRES
VACANT
Vendor has left this 3-bedroom unit vacant. Main floor accommodation is living room, dining area, kitchen with utility hook-ups and 2-pce. bath Upstairs are the bedrooms and a 4-pce. bath. Located 5 blocks north of Beacon Ave. here in Sidney.
MLS. $39,900
John Bruce Bus. 656-3928
Res. 656-6151 or 656-2023
SIDNEY REALITY LTD.

OCEAN VIEW
Dallas Rd. Area
$39,500
Spacious, one bdrm. offering "EN-SUITE LAUNDRY" for your convenience. The dishwasher and garburator will make your entertaining a pleasure. Enjoy the unobstructed view of Olympics and Dallas Rd. Only a few minutes walk to town and 1½ blocks to shopping. MLS. Call now for details on this bldgs. amenities.
BRIAN SHARP
477-7291 (Bus.) 477-4753 (Res.)
D.F.H. REAL ESTATE LTD.

CONDO
$25,500
2 bedroom townhouse. Located close to Burnside Shopping Centre. Is a very spacious unit including its own laundry room. This has got to be the best buy in condominiums. Call:
LARRY LINEHAM
595-2121 OFF. RES. 595-0134
NATIONAL TRUST CO. LTD.

PENTHOUSE
"THE SAVOY"
OPEN TO OFFERS
T Ocean, mountain, harbour vi Ocean, mountain, harbour views. 2 bedrooms, 2½ baths, fireplace, large patio areas, southern exposure. $84,000. 382-6783 after 5 P.M.

JOFFRE MANOR
1121 ESQUIMALT RD.
One, two and three bedrooms, $31,200 to $45,900. Next door to Municipal facilities and shopping. Featuring large workshop and rec. room.
OPEN TO VIEW DAILY 1:30-6:30
CLARE BROCK in attendance.
Phone 388-9662 or 598-3321.
Jack Mears Oak Bay Realty Ltd.

VALUE-SECURITY
2-BDR deluxe condo on Fairfield Rd. Controlled parking and entrance. Expensive Burglar-alarm installed. Appliances installed. MLS. On the Search? Call FRED LERCH 595-5131 (24 Hrs.)
CANADA TRUST, 2252 OAK BAY AVE.

258 CONDOMINIUMS and TOWNHOUSES

NO DOWN
PAYMENTS
TO QUALIFIED PURCHASERS
Payments from $255 Mth. (P.I.T.)
—Quietness on the Gorge Inner Harbour
—All view suites wth private carpeted balconies, colored appliances, built-in dishwasher.
—Sauna, Whirlpoool, Work Shop, Rec Room, Billiard Table, Etc.
—Completely adult oriented
—Bachelors from $28,900.
—1 Bedroom from $32,600.
Why Rent ? ?
Put 100% of your money into your own home with our lease to purchase plan!! Build Equity for the Future.
Open House
WEEKDAYS 1-4 SAT. 1-5
OCEAN MANOR
2930 WASHINGTON AVENUE
For Info. call John Kennett
385-1491 384-0131
TRAFLAGAR DEVELOPMENTS INC.

the Permanent
For Sale
1125 Douglas St.
382-9191

ROCKLAND
OPEN FRI. 1:30-4:30
949 PEMBERTON RD.
Drastically reduced — MAKE AN OFFER — MUST BE SOLD. 3 Bedroom deluxe family Townhouses situated in one of city's prime areas. 4 remaining, 2 with basements. Fireplaces and all appliances. Worthy of your consideration. View anytime by calling HERB McDANNOLD 595-1177 382-9191
CANADA PERMANENT
TRUST COMPANY

Have We A
Deal For You
Westport
Victoria's best condominium. Buy now, offers low prices combined with the easiest financial package available plus chance to win a weekend trip for two to Las Vegas. Courtesy to realtors.
OPEN HOUSE
DAILY
EXCEPT MONDAY
1-4 P.M. or call
Salesman 388-5679
E. Y. Construction 658-5811

P.R. B
P. R. BROWN
AND SONS LTD.
OPEN TO VIEW
203 - 1400 NEWPORT
WED., THURS., FRI.
2 - 4:30 p.m.
Comfy 1 bedroom condominium in a good block, reasonable price. Near sea, shops, park. $32,900. M. L.S. 25289. In attendance:
STAN WINTERBOTTOM
Off. Res.
385-3435 598-2253.

Last Chance
To save $10,000 on the purchase of a brand new 2-bedrm condominium in
THE LADY ALEXANDRA
By the sea at 137 Bushby St. Mortgage foreclosure is the reason for the massive reduction in price. Accommodation provides over 1100 sq. ft. of living area including an extra large living room and 1½ bathrooms. 5 high grade appliances are included in the price of $43,500 (ML 25434)
OPEN HOUSE TUES.-FRIDAY
INCLUSIVE 2-4 P.M.
For other viewing times call:
A. J. GREENE 385-0795 or
MILDRED STAPELLS
384-0075, Pager 506
PEMBERTON, HOLMES LTD.
1000 Government St. 384-8124

RIM ROBERTS
INVESTMENTS
& MANAGEMENT LTD.
702-1175 DOUGLAS 388-6691
614 FERNHILL PL.
ESQUIMALT
5 units all 2-bedroom offering up to 1,449 sq. ft. Priced from $41,500 to $44,900. Quiet, pleasant garden outlook. The best value in town.
See them today.
JOE MANTON 382-5211

UNIQUE TOWNHOUSES
A.H.O.P.
954 QUEENS AVE.
—Opposite Central Park
—Unique 3 level luxury
—Superbly built and designed
—Soundproofed walls
—Thermal insulation
—Billiard room
—Recreation room
—Private sun balcony
—Underground parking
—LOW DOWN PAYMENT
—Priced at $45,000 and $49,000
OPEN FOR VIEWING
1 p.m. to 4 p.m.
For private viewing call:
Shelagh Hall Ted Walford
592-2723 598-1420
Block Bros. Realty Ltd.—477-1841

COMFORT &
CONVENIENCE
This 1-bedroom suite offers a spectacular view of the city and harbour. Features heated swimming pool, sauna, swirlpool, bowling and putting greens. Convenient to shopping, transportation and entertainment facilities. New MLS. See it with
DONNA FOSS
477-7291 384-8075 Pager 504
or BOB HILEY
477-7291 (Bus.) 479-7575 (Res.)
D.F.H. REAL ESTATE LTD.

STOP!
Two bedroom condo with 4 appliances, 4 pce bath, large LR galley kitchen, swimming pool. Only $26,500. May be possible to buy with very low down payment. Must sell.
477-1841 Tara Bhalla 382-8879
Block Bros. Realty Ltd.

SACRIFICE
Top floor corner 2 bedroom suite, 1½ baths, private balcony (3 yr. old). Quiet, near bus, $36,000 cash or as little as $350 down will buy for $38,500. 382-6783 after 5 p.m.

HARD TO BEAT!
Immaculate 2-bedroom ground floor suite, with use of swimming pool. All appliances and drapes included. Ideal starter home. Asking only $26,900 (MLS). Leo Van Dyk 386-3585. Victoria Realty Ltd.

BICKERTON COURT, TWO-bedroom suite, huge indoor pool, billiard room, recreation room with piano, concrete building, $56,500. Owner, 385-2755.

258 CONDOMINIUMS and TOWNHOUSES

OPEN DAILY
6:30 - 8:30
OPEN WEEKENDS
1 - 4
ADMIRALS HARBOUR VIEW
TOWNHOUSES
933 ADMIRALS RD.
(Parkland area)

SAVE:
—Thermopane (double insulated windows
—Heavily insulated for electric heat.
—3 large bedrooms, 1½ baths, full basement, ½ duplex from ONLY $54,900. MLS.

ENJOY:
—Luxurious carpeting, tastefully wallpapered.
—Fireplaces.
—Screened patios.
—2 and 3 sundecks.
—Rustic cedar and stucco exteriors.
—Carposrts — average 2.4 spaces per unit.
—Professionally landscaped.
—Trees, trees.
—5 year Hudac Warranty.
—Furnished model home.

Victoria Realty Ltd.
386-3585

LUXURIOUS
LIVING
AT
PARKVIEW PLACE
928 Southgate St.
ACROSS FROM
Beacon Hill Park

"From the kitchen window to the wood burning fireplace, Parkview Place offers an extra high standard of quality and design for the more discriminating home buyer."

Open for viewing
1:30 A.M. TO 4:30 P.M.
OR CALL
386-6762
LANDMARK PROPERTIES LTD.

SPENCER CASTLE
2930 Cook Street

If you are considering condominiums consider the best.
—Virtually noise and fire proof
—Spacious suites
—Magnificent views and gardens
—50 ft. covered pool, saunas, workshop
—Clubhouse and guest bedrooms
—Covered parking

Open to view Monday to Friday 1-5 P.M. 384-4013 or weekends by appointment 386-3816 or call Charles Morris anytime — 384-4224.
DANZO & FRANCO HOLDINGS LTD.

'ON THE PARK'

The most private 4th floor in this beautiful small block across from Beacon Hill Park. Over 1,200 sq. ft. with 2 bedrooms, 1½ baths, dining room, breakfast area in kitchen, and utility room. Many quality features and extras. Priced at $79,900.
KEN MANN
BUS: 598-5144 RES: 477-6773
T. L. Mann & Associates Ltd.

MUST SELL — BY OWNER
3-Bedroom corner suite, 1175 square feet. Wall-to-wall, fridge and stove. First mortgage of $32,300 at 10 per cent. Asking $37,500. 384-0278.

WANT TO TRADE?
A 2 or 3 bedroom house that owners will accept lovely 1-bedroom condominium in trade as down payment. Owners have $10,900 equity on full asking price of $29,900. If you would consider either, all or part of this equity as a down payment on your home please call me and we will discuss the matter further. B. Lawless at 598-8323 or Town & Country Realty, 382-7276.

FAIRFIELD DEALS
2-BEDROOM SUITES
—Brand New Building
—Eligible for $1000 Grant
—4 Kitchen Appliances
—3rd Floor Corner
SACRIFICE — $37,900

1-BEDROOM SUITE
—Close to Cook and Fort
—Secluded Garden View
—Hobby and Games Room
—Sauna and Swirl Pool
OFFERS ON — $32,500

BOWDEN REALTY—383-5524

$22,500
Well-decorated, quiet, fifth floor studio with patio, shag carpet, drapes, heated swimming pool, swirlpool, sauna, putting green, underground parking. Between Beacon Hill Park and Parliament Buildings. Offers considered. For information call the owner collect: 112—334-4716.

GROUND FLOOR APT. WITH new rugs and lino. Drapes, stove, fridge nd dishwasher included in the low asking price of $33,500. Other amenities in building. In Sidney, across from th water and close to town. To see is to like? 656-5584 Ted Phillips 656-5337 BLOCK BROS. REALTY LTD.

VACANT TOWNHOUSE
Vacant 3 bdrm with full basm't and price lowered to $49,900. 14-3987 Gordon Head Rd. Close to Racquet Club and University. 386-3231 John A. John 477-8096 BLOCK BROS. REALTY LTD.

7%—1st MORTGAGE
Deluxe 2 and 3 bedroom Townhouses. Stone throw from the Parliament Bldgs. Fireplaces, 4 appliances, low low down payment. Priced from $49,900 to $54,000. Phone R. W. Rhodes, 479-9241 or 388-5464. Pager 271 or J. Home 592-2130.

OAK BAY — ROCKLAND, 2 BEDroom, 1½ baths, main floor condominium, popular adult building, $45,000. 477-6040. Leave message.

BY OWNER 3-BEDROOM TOWNhouse, 1½ bathrooms, beautiful fireplace, rec. room, laundry room and workshop. $45,900. No. 4 3281 Linwood ave. 383-2555.

258 CONDOMINIUMS and TOWNHOUSES

VIEW
CONDOMINIUMS
The Best Value
In Victoria

FOUR ACRES of hilltop land offering fantastic views. Situated in Gordon Head, OAKDALE ESTATE, is just steps away from the library, shopping centres, bus and recreation facilities. Spacious 2-bedroom suites with large balconies. All the extras you expect in a quality home. Priced from $49,900.
Come and Have a View
You'll be Happy You Did

OPEN MON.-FRI. 1:30 to 8 P.M.
SAT.-SUN. 1:00 to 5 P.M.

Oakdale Estate
3960 Cedar Hill Road
At McKenzie 386-6762
Landmark Properties Ltd.

Laurel Point
HARBOUR FRONT
Luxury
Condominiums
$60,000-$160,000

Spacious apartments with 1, 2 and 3 bedrooms and balconies. Some with den, fireplace, large patios, barbecues. Also, 7 luxury tri-level townhouses of 3000 square feet. Laurel Point facilities include its own library, clubrooms, workshop, swimming pool, saunas, underground parking.
5 minute lovely walk to the parliament Buildings and Empress Hotel. And, of course, your very own park in front — right on the water.

OPEN 7 DAYS
VIEWING 10 A.M. TO 8 P.M.
225 Belleville (3 blocks west of Parliament Buildings). On-site sales office: 386-7752.

DALLAS
AT YOUR DOOR
$37,900. MLS
Private, corner, TWO-bedroom suite boasting of 1122 SPACIOUS SQ. FT. of carefree living. EN-SUITE storage. Tastefully decorated and immaculately maintained. Don't miss this opportunity to own EXCEPTIONAL property easily! Call NOW for a private viewing with:
DONNA FOSS
477-7291 384-8075 Pager 504

CLARENCE HOUSE
SALE BY OWNER
1250 sq. ft. eleventh floor. Living and dining room with 30' windows facing ocean. Beacon Hill Park, and mountains. 2 bedrooms, 2 bathrooms, utility room. Guest suite, swimming pool, sauna and swirlpool, $1,700 extras included in price $81,500. No agents. Please call 386-7264.

FABULOUS VIEW
SUNNY BRIGHT
EXPOSURE
Second floor in a concrete and steel bldg. Sauna, indoor 50' swiming pool, swirl pool, games room, guest rooms, party room, workshop, good parking, ensuite laundry, spacious 2 bedroom (master 4 pce ensuitre), spotlessly clean and tastefully decorated. Approx 1400 sq. ft. of gracious living in this quiet friendly atmosphere. Worth looking into. Call "THE McGREGORS" 384-8001 (Res.) 477-3675 Royal Trust.

1012 TERRACE AVE. MLS
Lovely grounds and sea and city views from this unusual property located in a quiet area. Good kitchen with dining area, living room with circular staircase leading to loft-bedroom. For something that's different, and priced to sell at only $34,900 call
ALMER OLSON—384-8001
Royal Trust

BY OWNER, SPENCER CASTLE, phase 2, 1438 Sq. ft. 2-bathroom, 2-bedroom, luxury condominium, choice south and east exposure. $79,000. 386-0260.

263 GARAGES FOR SALE, RENT, WANTED

AVAILABLE IMMEDIATELY, 2-bay garage with office, at 628A Dupplin Road, one block west of Mayfair Shopping Centre. Includes new electric hoist and plenty of free parking. $425 per month. Call 384-2313, days or 479-1102, after 7

265 HOUSES WANTED TO BUY

QUALIFIED PURCHASER
I HAVE A QUALIFIED PURCHASER WHO REQUIRES THE FOLLOWING:
—MUST HAVE OCEAN VIEWS
—3 BEDROOMS, 2 BATHROOMS
—FIREPLACE
—PRICE $90,000 TO $100,000
—AREAS IN ORDER OF PREFERENCE, OAK BAY, GORDON HEAD, CORDOVA BAY.
CALL BARRY THORNDYCRAFT
477-8487 OR
ISLAND HOMES LTD. 386-7545

Cash for your 2 or 3-bedroom home under $45,000.

Smith, Dobson Estates Ltd.
THE HARBOUR TOWERS
384-1424
Jack Dobson 598-8385
Vic Smith 595-5446

WE WILL BUY
FOR CASH
If your home is suitable for rental and will show a return call the sales supervisor for a quick decision.
386-2911 or 386-2912
Wall and Redekop Realty

CORDOVA BAY OR
10 MILE POINT
4 BR or 3 BR and family room, kitchen with dining area, separate dining room, 1½ baths, fireplaces. $75,000 - $85,000 CASH in 2 weeks.
JIM WALTERS 656-3253 or
ROYAL TRUST 384-8001

SINGLE LADY
Requires a sturdy 2 or 3 bdrm. home with or without a bsmt. preferably on a quiet street close in. Will pay up to $50,000 CASH. Call CHRIS GREIG 386-6164 or 478-5953. CASTLE PROPERTIES LTD.

LOCAL NURSE
and family require a 2 or 3-bedroom home in the greater Victoria area. Will pay up to $55,000 CASH. Call CHRIS GREIG 386-6164 or 478-5053. CASTLE PROPERTIES LTD.

BUSINESS COUPLE
Require a two or three-bedroom home in a nice area. Strictly an investment. For rental. Up to $55,000 Urgent. IRENE DALZIEL 386-6164 or 477-6380. Castle Prop. Ltd.

UP-ISLAND FAMILY
Urgently require 3-bedroom, full-basement home in good condition. Up to $55,000 all cash, to vendor. IRENE DALZIEL 386-6164 or 477-6380. CASTLE PROPERTIES LTD.

URGENT
FOUR DUPLEX LOTS REQUIRED IMMEDIATELY. BEN GREIG 598-3105 or LARRY QUAGLIOTTI, 477-7988. CASTLE PROPERTIES LTD. 386-6164.

CASH MONEY FOR YOUR house outside of Victoria, prefer Saanich. Details by phone or letter, Port Alberni, B.C. 724-3431 — 5010 Cherry Creek Road. V9Y 6Y7.

WANT OLDER HOME WILL purchase for cash. 479-2209.

265 HOUSES WANTED TO BUY

SEPTEMBER
Possession, 3-bedrm. home on large lot, up to $70,000. Call LARRY QUAGLIOTTI, 477-7988 or 386-6164. Castle Prop. Ltd.

WANTED, OLDER HOME, ANY condition, will pay cash. Phone 652-1562 any time.

268 LISTINGS WANTED

SOLD!
That's what happens when experience and energy combine!
WANT TO?
Sell your property? call Dick Batey 592-4607.
KER & STEPHENSON LIMITED
680 Broughton Street 385-3411

Charman Pacific Realty Ltd.
608 Broughton Street

Smith, Dobson Estates Ltd.
THE HARBOUR TOWERS
384-1424

COMMISSION
4% only charged on residential exclusive listings. Call us now and we will give you a market evaluation on your home. Randy Small and Lee Wrobel — 385-1431. British American Realty Ltd.

Smith, Dobson Estates Ltd.
THE HARBOUR TOWERS
384-1424

INDEPENDENT LISTING SERVICE
Sell your house for as low as $99.00
VELOX INVESTMENTS LTD.
388-4942 — 595-4482

RESIDENTIAL LOT AMONGST new homes. Phone 478-1141.

270 EXCHANGE REAL ESTATE

REDUCED PRICE
WANT A NEW HOME
EASY TERMS — OR
TRADES
CONSIDERED
Immediate possession can be yours. Picture yourself in this lovely bright kitchen with built-in dishwasher, ample eating area and lots of beautiful cupboard space. Dining room with bay window and lovely chandelier. Living room with floor-to-ceiling stone fireplace, 2 full 4pc. bathrooms — one ensuite with large master bedroom plus two additional bedrooms. Lovely plush wall-to wall carpet throughout. Full basement features roughed-in rumpus room with fireplace, plumbed for 3rd bathroom and wired for dryer and plumbed for washer. Exterior features maintenance free aluminum siding and stucco. Sundeck and car port. School is only 1 block away. University and Racquet club just short jog. Bus service is close. Here is an opportunity to move into a new home at a good price — terms or trade are flexible. Call us now to view — B. Lawless of 598-8323.
TOWN AND COUNTRY REALTY
382-7276

WANT TO TRADE
A 2 or 3 bedroom house that owners will accept lovely 1 bedroom condominium in trade as down payment. Owners have $10,900 equity on full asking price of $29,900. If you would consider either, all or part of this equity as a down payment on your home please call me and we will discuss the matter further. B. Lawless at 598-8323 or Town & Country Realty 382-7276.

SELECTION OF CONDOMINIUMS AND TOWNHOUSES FOR EXCHANGE ON SINGLE FAMILY HOMES OR RESIDENTIAL LOT. Call: JACK MEARS at 598-3321. JACK MEARS OAK BAY REALTY LTD.

FOR SALE OR TRADE, 28' 1975 K and C twin 165 Mercs, 116 hours on engines, fridge, stove, shower, head, sounder, hot water system, asking $29,500 or trade on property (residential or commercial). Phone Brian Coutts — 598-2405 or GARDNER REALTY LTD., 385-7721.

SELLING YOUR HOME, REVEnue property or land? Mortgage will consider trading a well-secured 1st mortgage or approx. $48,000 as down payment on same. TED GRAVES, CASTLE PROPERTIES LTD., OFFICE 386-6164 OR RES. 385-3028.

DUPLEX
2-10 ACRES
Will trade new SxS in Esquimalt or 2-10 acres between here and Campbell River.
595-5171 SPENCER LEE 477-3593
Canada Trust

THREE OR 4-BEDROOM HOME required, preferably Uplands area. Have two Saanich lots — value $14,000 each plus equity in two condominiums of $20,000 to trade in. If interested, please phone 388-6474 or 592-2142.

ALMOST 8 ACRES IN QUALICUM Beach, like to trade my equity for what have you? Full price $36,000. 479-7572.

NEW STRATA TITLE DUPLEX, full price $115,000. Will exchange for 2 to 10 acres, with or without buildings. Phone builder, 479-8403.

WANTED — CONDOMINIUM house acreage. Trade luxury houseboat, valued $38,000. 598-7992.

271 LOTS FOR SALE

OAK BAY
Flat 70x190. Was SOLD, but back on market. Drive by 905 Runnymeade Place and then.
CALL ME!!
595-5171 SPENCER LEE 477-3593
Canada Trust

SOUTH OAK BAY
Building lot 50x110, beautiful location, directly across from Windsor Park drive by 2464 Windsor Rd. $47,500. 598-1709.

SEAVIEW — 90X162, CLEARED level land, 2 minute walk to Government Dock, city water, light, cablevision, $20,000 cash or terms. 642-3596 or 477-3917.

CORDOVA BAY
Panoramic seaview lot, with architect design, approved plan, ready to build, $40,500. 592-4356.

LOTS $24,500
Your choice of underground serviced lots (new subdivision) in Saanich. While they last! J. A. Britton & Associates 479-8301, 388-6275 (Pager 956).

.68 ACRE LOT ON BUS ROUTE, SW slope, view over valley park and and mountains. Approved perculation. $30,000. Will sell under agreement to build. 479-2875.

ONE LOT FOR SALE, CANdella Place off Torquay, sign on property. Close to Rec. Centre, schools, shopping, and good homes. Phone 384-0154.

BY OWNER, NORTH SAANICH Area. 7/10 of acre. Beautiful sea views. Close to all amenities. 656-1049.

BEAUTIFUL WELL TREED level lot, partly landscaped with large cement driveway. May be viewed at 643 Mt. View.

DESIRABLE SECLUDED TREED view, 2.26 acres, 9-mile circle. 478-3030.

GORDON HEAD, FULLY SERviced lots, from $26,000. Easy terms. 382-7251. Evenings. 592-2030.

SIDE-BY-SIDE LOTS, PRICED TO sell, Shawnigan Lake. 743-4072.

NICE CORNER SERVICED LOT. In Glanford area. 384-5182.

LOT FOR SALE IN NEW SUBdivision. 478-1141.

271 LOTS FOR SALE

DEAN PARK ESTATES
In a Class by Itself
—A prime location.
—In beautiful natural setting.
—With spectacular views.
—Minutes from downtown Victoria.
—Convenient to ferries, recreation and shopping.
—A superior investment.
—Prestige living at its best.
—Close to many popular salt water beaches.
—Fishing, crabbing and clam digging only minutes away.
—Nature trails in adjoining John Dean Park.
—Schools in immediate area.

All lots 1-3 acre priced from $33,500.

From Victoria via the Pat Bay Highway, turn left on McTavish and left on East Saanich. Salesman on duty every day to 6 p.m.
FOR further information and special appointments to view, call—
SALES OFFICE
656-7041
OR
MURRAY LAWSON
479-8813
Park Pacific Investments 383-4124
Park Pacific

SAANICHTON
Sea and Country
View Lots
From
$24,500
Large fully serviced lots ranging from 8,400 sq. ft. to ½ acre in Saanichton Village. Financing arranged.
386-0130

SAANICHTON SUBDIVISION
AVAILABLE IMMEDIATELY, BUILDING LOTS. REDUCED TO $25,500 to $26,500.
Located at Prosser and Wallace near Centennial Park in Central Saanich.
For further information
CALL BEFORE 5 P.M.
479-8217
AFTER 5 P.M. WEEKENDS
652-2904

SIDNEY
DRASTICALLY REDUCED
BUILDING LOTS
Sewer and Water

100x130	$25,000
71x98	$21,900

ART or FLORENCE
MAUGER
GORDON HULME LTD.
656-6509 Res. 656-1154 Off.

TEN ACRE LOTS
Now available, superb building sites with views east and south, within 10-mile circle of Victoria, at attractive low prices of $60,000. For info and to view call Wilfred Davis at 479-1667 or 658-8884. J. H. Whittome & Co. Ltd., Royal Oak Branch

PRIME LOCATION
Cedar Hill XRd. McKenzie. Beautifully treed property. Easily subdivided to 8 choice lots. For details — J. B. Young 598-1818 or 383-4124.
Park Pacific

BUILDERS
Sub-dividable parcel in Langford — up to five lots. Has existing rental cottages.
BOB ELLIS
Northern Pacific
Realty Ltd.
479-1687

LAND
Minutes from town. Invest for the future. Live and enjoy now what the country offers. 4 ONLY — 5 ACRE PARCELS GOING THIS YEAR.
COASTLAND ESTATES
479-2150 or 479-9486

HASTINGS AREA
Only $10,000 and open to offers. 50x138. MLS 25192. To view call:
595-1535 OLGA ZACHARY
592-2265
BOORMAN INVESTMENT CO. LTD.
2045 CADBORO BAY ROAD

COWICHAN BAY
Waterview, large lot on sewer and water, in a newer subdivision. Paved roads. Close to the village. Asking $18,900 with a good assumable 1st mtge.
DON OAKES 478-4334
B.C. LAND 478-5588

$27,900
½ acre lot and open to offers. This treed Ardmore lot is exceptional value and vendor may help finance. MLS 19655.
477-3593 SPENCER LEE 595-5171
Canada Trust

TWO ADJACENT 50X120 LEVEL lots at $10,000 each. Adjoining 5.9 acre parcel at $80,000. 4400 Block Interurban signs on property.
386-3231 John A. John 477-7096
BLOCK BROS. REALTY LTD.

BUILDERS—DEVELOPERS
5.1 acs. S-F zoning, some 20 lots possible, Campbell River. Mere 120,000. Call collect ANDY BROCK 581-5211 duuring business hrs.

RESIDENTIAL LOT 50X110 CENtrally located, make an offer. Including architects plan for beautiful 1500 sq. ft. home. 385-5178.

LOT FOR SALE BY OWNER. 93x216. Saanich area. Phone 479-5948.

3 LARGE LOTS, GORDON HEAD, 2 minutes from Beach, 4525 Seawood Terrace. 477-2075.

CHOICE RESIDENTIAL LOTS for sale, Colwood, near schools, tennis court and beach. 478-3726.

3 LARGE LOTS, ONE ON gorge waterfront and 2 on Treebank Road. 477-4674.

LARGE LOT FOR SALE, SOOKE area of new homes. Asking $18,000. Phone 479-2045.

DUPLEX ZONED LAKEFRONT property, $31,000. Phone 382-7735 after 6 p.m.

SOOKE. PARTIALLY TREED spacious properties. 2 to 3 acres. 642-5508.

SHAWNIGAN LAKE RECREATION lot. $7900. 652-3863.

271 LOTS FOR SALE

BRENTWOOD BAY
Large fully serviced building lots, sewer, underground wiring, curbs, storm drains, quiet paved cul-de-sac. Some with sea glimpses and treed. $26,000-$32,500. Terms.
652-1141 AL VICKERS 652-2257

BRENTWOOD BAY
Excellent lot in select area. Country lane atmosphere. Some trees and rock. Next to 856 Brentwood Heights. $27,500. Vendor may consider builder's terms. MLS.
FRANK CSINOS
652-1141 652-3202
SEABOARD PROPERTIES LTD.

BUILDERS!
We have 2 lovely treed lots with interesting views at the end of Brousson Drive, just right for the fussy client who wants a custom-built home. Lots 23 and 24 on plan 29732.
Interested? Call us for particulars. Offered at $32,00 each. Terms if required. Call:
384-8124 MR. GREENE 385-0795
PEMBERTON, HOLMES LTD.
1000 Government Street

5-Acre Ranchettes
IN SAANICH
Ready to Build On
7 lots to choose from
$56,000-$73,000
COASTLAND ESTATES
479-2150 479-9486

LOT 3 TIFFIN
GORDON HEAD
Price reduced to $29,900 and terms available. Located on Tiffin off Tremblay, ths is a winner if you are looking for a quiet street close to elementary school. MLS 21171.
595-5171 SPENCER LEE 477-3593
Canada Trust

REDUCED
ANOTHER $1000
15,000 sq. ft. level lot is a most desirable area in Gordon Head, small subdivision, next to fully developed high priced homes. $40,500. MLS. Jack Lidstone, 386-3585 res. 477-9262, Victoria Realty Ltd.

GORDON HEAD
FULLY SERVICED
Near UVic — ready to build. Easy terms, 3 lots left, make us an offer on asking price of $29,000. Call B. Lawless at 598-8323 or Town & Country Realty, 382-7276.

CITY LOT
$23,900
Good level building lot zoned R.I. B. Newly listed and priced to sell. MLS. Call CHRIS GREIG 386-6164 or 478-5953.
CASTLE PROPERTIES LTD.

Rural Subdivision
Choice lots in a treed area in Sooke. Ranging from 10,000 to 15,000 sq. ft. Priced from $18,500, easy terms aavailable.
386-7771 PETER MASON 477-9318
MOODY AND MASON REALTY

PRIME GORDON HEAD SINGLE FAMILY LOTS, FROM $28,500. "SANDELL PLACE SUBDIVISION." TAKE GORDON HEAD ROAD TO EDGELOW STREET, TURN RIGHT TO THE SANDELL PLACE SIGN. MR. SINCLAIR, 477-9370.

BETTER BUY
Lots near University, high with all services in, various sizes, $900 down, balance in monthly payments, (negotiable). Phone Kasapi Construction, 386-6191 or 592-6081.

GORDON HEAD LOT WAS $31,500, will take $27,500. 477-7812.

273 PROPERTY FOR SALE

14.6 ACRES PRIME FARMLAND
Located on Lochside Dr. just north of Dooley Rd. in the rich McHugh Valley. This is perhaps the best parcel available today for your country estate. Cleared, fenced on 3 sides, and gently sloping (over 200 feet in length) the land is adjacent to an irrigation ditch and ideal for almost any crop, or even an air strip. The vendor is very flexible and will consider all offers or trades on asking price of $150,000.
386-7521 J. P. DUECK 656-6060
BOORMAN INVESTMENT CO. LTD.
1111 GOVERNMENT STREET

4.7 ACRES
Located minutes from Sidney this treed acreage is excellent investment or building property. Our vendor will take offers on his asking price of $60,000.
SCOTT MUNRO
479-7138 (Res.) 598-6761
Seaboard Properties Ltd.

OCEAN VIEW
12.7 acres view property on Salt Spring Island. 800x640 approx. with 470 ft. road frontage. Spectacular high ocean views. $34,970 with terms Allan Kleinman 592-9771. T and C. Realty, 382-7276.

1½ ACRES IN K-MART AREA, very good investment property, can be sub-divided or zoned townhouse. Will take some trades. Existing house on property renting. Asking $155,000. 477-6402, 479-4404.

CANADIAN COUNTRY PROPERties. Our 62nd year. Free catalogue. Tax Sale Service, Suite 404-VC, 85 Bloor Street East, Toronto, Ontario, M4W 1B5.

CANADIAN COUNTRY PROPERties. Our 62nd year. Free catalogue. Tax Sale Service, Suite 404-VC, 85 Bloor Street East, Toronto, Ontario, M4W 1B5.

ON SOOKE RIVER, 3½ ACRES, 350 ft. frontage, cleared pasture land with barn and outbuildings, $56,000. 642-5737.

274 PROPERTY WANTED

ALL CASH!!
For good building lot for new home. Must have good view and decent width. By Sept. 658-5937, after 1 p.m.

280 ACREAGE FOR SALE AND WANTED

PROSPECT LAKE
ROAD
5 peaceful acres on Prospect Lake Rd., are the setting for this modern three bedroom family home. Good Hobby Farm area with two spring fed ponds, three acres for hay and grazing land plus a good kitchen garden (road side stand) site. $110,000.
BETTY DuTEMPLE
656-5511 658-8130
SPARLING REAL ESTATE

14.6 ACRES
CLEARED PRIME FARMLAND
Central Saanich
deal site for your new home plus growing any type of crop. Great for livestock or horses, long enough to land your aircraft. Gently sloping beautiful acreage with irrigation if desired. Vendor will trade for new home in Vict. or U.S.A. Property. Asking $150,000.
BOORMAN INVESTMENT CO. LTD.
385-7521 J. P. Dueck 656-6060

160 ACRES —
KETTLE VALLEY
$25,000
Tired of it all? Here is a terrific recreational property with approx. 15 acres of workable land, seclusion and a view of Kettle Valley. Chase your own game with your own horses. How could you beat that? Call:
WALLY or ADELINE
477-7766 477-8562
Homefinders, Wall & Redekop

SLEEP BY THE
CREEK — 9.6
ACRES
Relax in your own log cabin on the banks of a protected year-round creek. Lovely treed acreage. ½ hour from town. New MLS. — $64,900.
385-7721 Cliff Salmond 477-3626
GARDNER REALTY LTD.

IT'S FLAT
IT'S CLEARED
IT'S 1.75 Acres $35,000.
IT'S 5 Acres $59,900.
IT'S 14.5 Acres $150,000.
IT'S Suitable for horses or gardening.
They're all on the Saanich Peninsula. Make an offer. Call GERRY FINNIGAN 383-4739 or 386-6164
CASTLE PROPERTIES LTD.

ONE 10-ACRE TREED PARCEL, on beautiful Mt. Newton off Rae Leigh Place, with sea view. $69,900, phone 652-1040.

280 ACREAGE FOR SALE AND WANTED

2 ACRES
EAST SOOKE
Excellent building site for your dream home. Good water views, well treed. Beautifully located on no-through street. Asking $32,900 but will look at offers. Contact:
477-8208 Fred Dieleman 477-1841
Block Bros. Realty Ltd.

EXCELLENT PROPERTY
2 acres of good, level land, has a nice no-step 1700 sq. ft. rome, 4 bdrms and rumpus room. Country kitchen with eating area. Property fenced, has a barn for your horse. Workshop wired. Call LOUISE WILTERMUTH 477-6307, CASTLE PROPERTIES LTD. 386-6164.

SAANICH
Private sale. Beautiful wooded 8.6 acres, abundance of cedars, arbutus and dogwood trees; water, hydro, perc tested, building site cleared. Price $75,000. 477-3948.

SELL IT
FAST
THROUGH
CLASSIFIED

285 UP-ISLAND PROPERTIES

PANIC
Open Sat., Sun. 12-5
PARKSVILLE
Must Sell
to Meet Bank Loan
2-bedroom townhouse
309 Mollet St.
will sell 4 units at greatly reduced price of $25,900 originally listed price of $31,000.
Ph. Collect 534-4551
Preferably between 5-7 p.m.

LOTS OF ACREAGE
Terrific view lot, over 17,000 sq. ft. on water and electricity. Located on Noowick Road, Mill Bay area. Asking low, low price of $16,900. Try your offer on this gorgeous property.
Excellent 8-acre property near Old Qualicum School. Not in land freeze and right on the Trans Canada Highway. Asking Price is only $45,000. Don't delay. Call:
JACK GREENWOOD
388-6275 PAGER 2656
388-6275 Pager 2656
Homefinders, Wall & Redekop

Executive
Retirement
Salt Spring
200 feet Pacific Ocean waterfront. Easy beach access for swimming, boating, fishing. Life-time opportuly furnished. All utilities installed provides comfort and enjoyment for retirement or summer home. Large living-dining room. Fireplace. Unexcelled view. List $110,000. LYLE WICKS, 385-2481, 477-5151.
Swinerton, Stewart Clark Ltd.

DUNCAN
EAGLE HEIGHTS
Two parcels of approx. 2 acres of prime subdividable land overlooking the Cowichan Valley, on sewer and water, across the road from an established subdivision. Reasonable offers invited.
Al Bull — Shelbourne
477-2149 477-1841
Bob Dodd — Duncan
743-2766 746-4175
Block Bros. Realty Ltd.

ARTIST, WRITER,
MUSICIAN, OR?
Unique 2-bedroom cedar chalet nestled among Arbutus, Oak and Fir, on a rocky slope overlooking Cowichan Bay. Designed with decks and large window areas to take advantage of the sunny southern exposure. 2.03 acres, mostly in natural state with beautiful rock gardens and a greenhouse close to the house. $65,000. To view please phone Paul Osborne, J. H. WHITTOME & CO., LIMITED, 746-6161, or eves. 74-5329.

Take Your Choice
Old farmstead — over 2 acres, remodelled 2-Bdrm. home, outbuildings, fruit trees, seclusion close to Qualicum. Price $42,900. Call Bill Goard 468-7052, Don Fraser 758-9975.
OR
5.8 acres cleared, fenced, excellent 4-stall horse barn, newer 1400 sq. ft. home. Minutes from Parksville. Price $73,500. Call Darrel Innes 758-7858. Dolphin Agencies (1976) Ltd., Parksville, Phone 248-6155.

LAKEFRONT RETREAT
In beautiful Honeymoon Bay, 1⅜ acres of subdivided property, 2 homes and 1 cottage, 100 ft. of lakefront with your own private picnic park. Rentals: $4260 annually. $20,000 down and vendor will carry balance at 10 per cent. A third home can be built on property. Zoned R-2. This is a beautiful piece of property in a lovely resort area, priced at $139,000. Call Raita Hildebrand, Block Brothers Realty, Nanaimo, 754-4401 or eves. 758-3004.

DUPLEX LOT
0.76 ACRE
ONLY $17,500
Large lot lightly treed on Chemainus Road — just south of town — approximately 100 ft. frontage — also adjoining lot for sale at same price — for info. Phone:
592-6651 RES. DON CLARK
479-5850 RES. MIKE RUSSELL
595-2121 OFFICE
NATIONAL TRUST CO. LTD.

MILL BAY
ATTRACTIVE LOCATION
This near level, beautiful treed lot enjoys good seclusion. Zoning allows a mobile home to be permantly placed on this easily developed lot. Price $16,900. For details and to view contact Walt Hearn 748-8186 or eves. 743-2479.
ASTRO REALTY LTD.
Rm 26 — 127 Ingram Street
Duncan, B.C.

LIVE OFF THE LAND!!
57.2 Acres. Boarding Kennel Beef and Poultry Ranch on Vancouver Island, north of Courtenay, 800 feet on Island Highway. Older reconditioned 4-bedroom basement home, barn, chicken houses, double garage. Year-round creek. 15 acres in fenced pasture. $163,000.
CY PECKNOLD 334-3768
NANAIMO REALTY (NORTH) LTD.
334-3124

BEAUTIFUL
RIVERFRONT
1.5 ACRES in Englishmans River — Parksville. Wooded, parklike, fully fenced, cute one-bedroom cottage. Asking price $49,500 or offers.
MARGARET WILSON
386-2911 388-6275 Pager 376
Homefinders, Wall & Redekop

PEARSON/JOHNSTONE & ASSOCIATES LTD
Parksville 248-3216
Qualicum 752-6964

COBBLE HILL
1.2 acres, good drilled well $18,500.
10 acres, plenty of water (2 springs) $55,000.
10 per cent down, vendor will carry balance.
Boyles Road, Cobble Hill.
Phone W. Boyles 743-9378

LAKE COWICHAN
Secluded 1-3 acre with lake view and private access to lake. 2-bedroom, furnished mobile home, custom built carport, sundeck, storage shed and underground wiring. Ideal for summer home and winter rental. 749-3985.

LAKE COWICHAN
60x120 ft. cleared and serviced building lot zoned commercial. ONLY $14,500. BRIAN RIPLEY 598-5643 or 592-2431 Lansdowne Properties.

BY OWNER. BEAUTIFUL treed corner lot. Can be 2 lots. 57 Jaianu Vista. Wellington District. Sea and Mountain View. $22,000 cash. 385-4561.

BOWSER, SUBSTANTIAL WAterfront cottage, $55,000. Sooke 642-4455.

PARKSVILLE, LARGE SERviced lot, close to water. Phone 479-9184.

APPROX. 1 ACRE CORNER LOT, Mill Bay area. $16,900. 595-4881.

285 UP-ISLAND PROPERTIES

FARMER
Investments & Realty Ltd.
INVESTMENTS & REALTY LTD.
825 Bay Street 382-2734

QUALICUM BEACH
3-BEDROOM HOME WITH SWEEPING VIEWS OF THE STRAIT OF GEORGIA. LARGE LOT WITH BEACH ACCESS. ASKING $39,500.
R. L. BERGSTROM 592-0109

COTTAGES PLUS OWNERS LIVING QUARTERS AND OFFICE. EXCELLENT LOCATION WITH OPERATIVE OWNERSHIP FOR REDEVELOPMENT OR CO-OPERATIVE OWNTRSHIP FOR INDIVIDUALS DESIRING A HOME AWAY FROM HOME. $110,000. FOR FURTHER INFORMATION PH. R. L. BERGSTROM, 592-0109 OR FARMER NVESTMENTS & REALTY LTD., VICTORIA, 382-2134.

BY OWNER, DUNCAN, SXS DUplex, move in one side and rent the other. A good investment near town. Only $37,500. Phone Cobble Hill 743-9623 anytime.

285 UP-ISLAND PROPERTIES

ISLAND
HIDEAWAY
With 2800 ft. of waterfronfage on Farewell Harbour. A safe anchorage, this 25-acre Berry Island property, a few miles from Alert Bay and Beaver Cove has a partially furnisned cottage of 1000 sq. ft. with running water, generator and radio telephone. $85,000. Adjacent unimproved 25 acres with 1000 ft. on beautiful Indian Channel also for sale. All remaining property on the island is crown land. Call us for details:
JOHN BELL 477-2562
GILES PERODEAU 656-4525
PEMBERTON, HOLMES LTD.
1000 Government St., 384-8124

ALMOST
WATER-
FRONT
Beautiful 1 acre lot, Ships Point, Fanny Bay. Only one block from beach and oyster beds, beautifully treed, power, light and water on edge of lot, surfaced roads, close to Courtenay. A real good buy at $18,950. For further details please phone.
CLARE PALMER
388-4455 383-9181
CENTURY 21 J.D. BOSDET LTD.

When I go on vacation . . .
. . . I HATE TO . . .

. . . Watch haircuts . . . Try on gloves in Department Stores . . . Watch the traffic lights change . . . Count cracks in the sidewalk . . . Look in pet shop windows . . . See the pigeons zero in on statues . . . etc., etc. . . .

NOW!!

SHOW ME AN ANTIQUE SALE AND I CAN START ENJOYING THE POINTS OF INTEREST

HERE WE COME!!! VILLAGE ANTIQUE AUCTION!!!

THE TIMING WAS CLOSE AND THE CONTAINER CONNECTIONS HAD TO BE JUST RIGHT, BUT WE HAVE IT ALL TOGETHER NOW. WHAT WITH THE STRIKE IN LIVERPOOL, AND THE BACK-UP OF CONTAINERS WE WERE NOT SURE WHAT WE WOULD BE DOING SATURDAY, JUNE 18, AND SUNDAY, JUNE 19, BUT NOW KNOW. WE ARE GOING TO BE HOLDING OUR GREAT TWO-DAY ANTIQUE AUCTION SALE AT THE HOLYROOD HOUSE IN VICTORIA. IT IS A FEATURE-LOADED, TWO-DAY SALE, AND THESE SHOULD BE POINTS OF INTEREST FOR EVERYONE!

FOR EXAMPLE:
—Authentic Canadiana Spinning Wheel
—Single size Brass Bed
—Pair of Large Copper Street Lamps
—Two Upright Pianos
—Double Pedestal Oak Roll-Top Desk
—Vienna Wall Clock
—Colonial Oak Hallstands
—Six Display China Cabinets
—Early American Upholstered Love Seat
—Brass Banquet Table Lamp
—Marble Top Washstands
—Oak Butler Cabinet
—Draw-Leaf Banquet Dining Table
—4 Framed Mirror Overmantles
—Magnificent Display Serving Sideboard
—Brass Jam Pans
—Pair of Upholstered Living Room Chairs
—Drop Front Secretary Desks
—Bedroom Suite in Oak
—Flat Top Library Desk
—PLUS Many, Many more great items of interest for everyone!!!

SALE TIMES:
SATURDAY, June 18th, at 7:30 p.m.
SUNDAY, June 19th, at 1:00 p.m.

PREVIEW:
SATURDAY, June 18th, from Noon until Sale Time

PLACE:
HOLYROOD HOUSE
2315 Blanshard Street
VICTORIA, B.C.

VILLAGE ANTIQUE AUCTION'S
TWO BIG DAYS IN VICTORIA

Public Works Canada / Travaux publics Canada

INVITATION TO TENDER

SEALED TENDERS for the projects or services listed below, addressed to the Head, Tenders and Contracts, Pacific Region, Department of Public Works, Canada, 1110 West Georgia Street, Vancouver, B.C. V6E 3W5 and endorsed with the Project Name, will be received until the specified closing time and date. Tender documents can be obtained through the above noted Department of Public Works, Vancouver office and from the Maintenance Superintendent at Custom House, No. 212-816 Government Street, Victoria, B.C.

PROJECT

PR 011440 — Repair Washroom Facilities — Customs Building — 816 Government Street — Victoria, B.C.

Tenders Due: 11:00 A.M. PDST — 8 July, 1977

INSTRUCTIONS

To be considered each tender must be submitted on the forms supplied by the Department and must be accompanied by the security specified on the tender documents.

The lowest or any tender not necessarily accepted.

H. D. Ladoucier
Head, Tenders and Contracts
Pacific Region

290 FARMS FOR SALE AND WANTED

EXCELLENT LAND
Farm land with immaculate 4-bedroom home, green houses, barns, chicken house and 10.5 acres of prime land all cleared. Central Saanich. Asking $210,000. Phone Victor Wong, 385-2458 Byron Price & Associates Ltd.

PRIVATE BUYER WANTS 40 TO 60 acres of hay land, cleared or uncleared, with or without buildings in Duncan area or south. 746-6781.

293 GULF ISLAND PROPERTIES

THETIS ISLAND PROPERTIES

1—RETIREMENT PARCEL of some 3 acres with 450 feet beach frontage, a 2100 sq. ft. rustic bungalow, double garage and outbuildings. This property offers all amenities and professional services. Price $175,000. Write for brochure.

2—OWNER WOULD LIKE TO TRADE FOR VANCOUVER HOME. He currently has 1½-year-old custom designed and built home that features over 1800 sq. ft., 3 bedrooms, 2 bathrooms, fireplace and separate garage. All this on well-developed .65-acre lot with unobstructed seaviews of Telegraph Harbour. Full price $75,000.

SANSUM NARROWS
5 ACRES—249-FT. FRONTAGE—$49,000
MICHAEL EVANS or BERT EVANS
evans
H. W. DICKIE LIMITED
70 GOVERNMENT STREET
DUNCAN, B.C., V9I 1A1
Office 746-5171; Res. 748-9629 and 746-5581

NEWSTEAD REALTY LTD. 598-5166
1637 Fort St.

TOTAL PEACE
for retirement or holiday retreat. Just a step to the marina! A country quiet 2-bedroom island home for just $46,500.00. This is just a sample of the many good island properties that we have to offer. To hear more call:
B. HUTCHINSON
479-8429 598-5166

GABRIOLA ISLAND
—Waterfront ½ acre Only $21,500
—2-Br. Rancher, 1 Blk. to beach. $46,000
—2-Bd. Cottage Only $15,500
—Buy 5 acres! $23,000—Terms
—Treed Lots On power. $6,000
—Post and beam home Only $46,000
—Neil Wark, 247-8852
—Gabriola Realty Ltd. 247-9622

GABRIOLA
QUEEN OF THE ISLANDS
20 minutes from Nanaimo — an alternative way of life with beaches, marinas, shopping and fishing.
WATERFRONT: from $12,000 to $20,000.
ACREAGES: 3-8 acres — $18,000 to $31,000.
HIDEAWAY LOTS: $5,000 and up.
Be assured of good value — deal with the experts — for information and brochures call Jack Forsyth or Ron Cantelon at Nanaimo Realty Co. Ltd., Box 518, Nanaimo, B.C., collect at 754-2311 or eves. 758-2072.

NORTH PENDER ISLAND
Newly remodelled 700 sq. ft. bungalow on sunny 1.28 acres. $43,500.

Over 800 sq. ft. almost finished new home on large lot. Only $36,300.
During the next few days take a day and see the "Bahamas of Canada" by Calling Ted Dever, 629-3371 or 629-3434 collect.
MACAULAY NICOLS MAITLAND and CO. LTD.
1730 MARINE DRIVE

Prime Waterfront
Divideable, zoned 2 acres, appros 1200 ft. of waterfrontage, 12½ acres wooded with meadows, pond, well, deep water cove, hydro and ferry. Hawkins, Thetis Island, 246-9107.

SERVICED LOT
North Pender Island, near Magic Lake. Priced at $10,000.
Kris Gudionsson 595-3022
Knowles Realty Ltd. 384-8101

TO PLACE YOUR CLASSIFIED AD PHONE DIRECT

NOTICE TO CREDITORS AND OTHERS
IN THE MATTER OF THE ESTATE OF DESMOND GERALD CROFTON, LATE OF GANGES, BRITISH COLUMBIA, DECEASED.
NOTICE is hereby given that Creditors and others having claims against the estate of the above named deceased are hereby required to send them to the undersigned Executors in care of 837 Burdett Avenue, Victoria, British Columbia, before the 18th day of July, A.D., 1977, after which date the Executors will distribute the said Estate among the parties entitled thereto, having regard to the claims of which they then have notice.
PATRICK DONOVAN
CROFTON and
DONALD FRANK
HARVEY CORBETT
Executors
By their solicitors,
Messrs. LISSON, McCONNAN, BION & O'CONNOR

LUNDS
926 FORT ST
SEMI-ANNUAL BICYCLE AUCTION
FOR THE VICTORIA POLICE DEPT.
TOMORROW—9 A.M.
ON THE PREMISES
625 FISGARD ST.
VIEW
FROM 8 A.M. TOMORROW
IMMEDIATE PAYMENT AND REMOVAL
LUNDS AUCTIONEERS & APPRAISERS PHONE 386-3308

Deaths and funerals

305 DEATHS and FUNERALS

CARLSON — In Victoria on Wednesday, June 15, 1977, Miss Nora Elvira Carlson of Rose Manor, aged 58 years. Born in Revelstoke, B.C. and a resident of Victoria for the past 11 years She leaves one sister, Mrs. Ruth Creelman of Port Alberni; one brother Stanley Carlson of Rocky Mountain House, Alberta; several nieces and nephews.
Service in McCall Bros. Chapel, Johnson and Vancouver Sts. on Friday, June 17 at 2:30 p.m. with the Rev. Dr. H. W. Kerley officiating. (Flowers gratefully declined. Friends, if desired, may donate to the charity of their choice).

COTON— Annie, in Victoria, B.C. on June 16, 1977. Born in London, England, age 94 years. Survived by her loving husband Leonard, also a son, David; three daughters, Mrs. Eileen Coomber, Mrs. Patricia Williams and Mrs. Marjorie Hawker, all of Victoria; eight grandchildren and five great-grandchildren.
Funeral Saturday, June 18th at 2 P.M. in St. Pauls Church, Esquimalt Road. Archdeacon G. H. Greenhaulgh officiating. (cremation). Flowers are declined with thanks. Donations may be made to the Canadian Red Cross. Arrangements by the Memorial Society of B.C. and FIRST MEMORIAL SERVICES LTD.

EATON — In Victoria, B.C. on June 14, 1977, Mr. Richard Eaton, aged 89 years, born in Liverpool, England and a resident of Victoria for the past 66 years, late residence, 2820 Inlet Ave. He leaves his wife, Mrs. Mary Elizabeth Eaton, at home; daughter, Mrs. E. D. (Louise) Tack, Victoria, B.C.; son, Victor H. Eaton, North Vancouver, B.C.; six grandchildren; a brother and sisters in England; nieces and nephews. Mr. Eaton served on the Western Front with the 67th Battalion, Western Scots, during the First World War and was a member of the Royal Canadian Legion.
Service in the Sands Mortuary Limited, "Memorial Chapel of Chimes" on Friday, June 17, 1977 at 1:00 p.m. Canon W. E. Greenhalgh officiating, cremation. Flowers gratefully declined. Those so desiring may contribute to the Royal Jubilee Hospital Respiratory Technology Dept.
SANDS — VICTORIA

GOODERHAM — June 9, 1977, at the Col. Belcher Hospital, Calgary, Alberta, George Hamilton Gooderham, aged 88 years. Surviving are two daughters, Mrs. Basil (Elizabeth) Robinson, Ottawa and Mrs. John (Eleanor) Crawford, Vancouver; a son, Kent, Ottawa; 13 grandchildren; a great grandson; two sisters, Mrs. Isabel Forbes and Miss Jean Gooderham of Vancouver. He was predeceased by his wife Mary Anna in February, 1966.
Funeral Services were held in Calgary, Tuesday, June 14th, followed by cremation.

JOHNSON — In Victoria, B.C. on June 15, 1977, Mr. Wilford Johnson, age 84 years. Born in Manitoulin Island, Ont. Late residence 201-50 Douglas Street. He leaves his wife, Dorothy, at home; son, Frank Newton Johnson, Vancouver, B.C.; daughter, Mrs. Patricia Margaret Burgener, Prince George, B.C.; five grandchildren; eight great-grandchildren. The late Mr. Johnson was a veteran of the First World War served with the 46th Battalion and transferred to the 13th Battalion.
Private service will be held in the Sands Mortuary Limited "Memorial Chapel of Chimes" on Monday June 20th, 1977 at 3:30 p.m. Tony Roberts officiating. Cremation.
SANDS — VICTORIA

JONES — In Victoria, B.C. on June 14th, 1977, Mrs. Anne Jones of 1407 Richardson St., aged 90 years, born in Wales and a resident of Canada for 49 years; of Victoria for many years; formerly of Lloydminster, Saskatchewan. She leaves her sons, John, Victoria, B.C., Dai, Richard and Dan, Lloydminster, Sask.; daughters, Mrs. R. (Margaret) Lister, Lloydminster, Sask. and Mrs. M. (Nancy) Williams, Sidney, B.C.; 27 grandchildren; 23 great-grandchildren; sisters-in-law, Mrs. Margaret Davies, White Rock, B.C. and Mrs. Peg Jones, Albuquerque, New Mexico and numerous relatives in England and Wales.
Service in the Sands Mortuary Limited, "Memorial Chapel of Chimes" on Friday, June 17th, 1977 at 2:15 p.m. Rev. David A. Smith officiating. Interment in the Royal Oak Burial Park.
SANDS—VICTORIA

JONES — In Victoria, B.C., on June 13, 1977, Mrs. Elizabeth Catherine Jones, aged 81 years, born in Coatbridge, Scotland and a resident of Victoria for the past 20 years, late of 402-2055 Oak Bay Avenue. Predeceased by her husband, Jack, in 1969 and her son, Harold, in 1966. She leaves her son, J. David Jones, Victoria, B.C.; two grandchildren and her sister, Mrs. Mary Abel. Also nieces, nephews, great-nieces and great-nephews.
Service will be held in Sands Mortuary Limited "Memorial Chapel of Chimes" on Friday, June 17, 1977 at 3:00 p.m. Rev. Father Maurice Costelloe officiating, cremation.
SANDS—VICTORIA

KERSLAKE — Kate of Victoria, B.C. Peacefully at Royal Jubilee Hospital on June 16, 1977 in her 93rd year. Survived by three sons, Cecil and Walter both of Ontario and Clifford of Saskatchewan; two daughters; Beatrice McInnes, Saskatchewan and Mrs. Marjorie Nott, Victoria; grandchildren and great-grandchildren and two sisters in Toronto.
Private service, cremation. Flowers gratefully declined. Arrangements through First Memorial Services Ltd.

LOGAN — In Royal Jubilee Hospital on June 14th, Donald (Dan) Logan, aged 81 years, of 525 Burnside Rd. E. He leaves a son, Donald, of Victoria; daughter, Mrs. Anne Parsons, Fernie, B.C.; brother, Tom of Regina; 4 grandchildren, Gordon and Jody Logan and Heather and Danny Parsons, nieces and nephews. Mr. Logan was a veteran of W.W.I. and a member of Pro Patria Branch, R.C.L.
Funeral service will be held on Friday, June 17th at 1 p.m. in Hayward's Thomson and Irving Chapel, 1625 Quadra at Balmoral. Rev. P. D. Ross officiating. Cremation. Flowers gratefully declined. Donations may be made to the Canadian Cancer Society, 857 Caledonia.

LOUIE — Bing Poy of Coquitlam, B.C. Aged 67 years. Passed away peacefully on June 14, 1977. Predeceased by a son, John; survived by his loving wife Sook Kwon; one daughter, Wai-Young and son-in-law Yuk; Fai of Vancouver; daughter-in-law Molly of Coquitlam; two sons, Arthur and daughter-in-law Annette of Coquitlam; Paul and daughter-in-law Suzanne of Victoria; grandchildren Kim, Donna, Cindy, Jason, Derek, Lenore and Reginal.
Funeral service Wednesday June 22, 1 p.m. in Armstrong & Co. Funeral Chapel, 304 Dunlevy Avenue, Vancouver. Rev. James Ko officiating. Interment Forest Lawn Memorial Park.

MUSGRAVE—In hospital, on June 15, Robert Musgrave, in his 100th year, late of 81 Menzies Street and Winnipeg, Manitoba. Predeceased by his wife, Louise, in January, 1972. He leaves a niece, Mrs. Peggy Brown of Winnipeg and a nephew, Ray Wainwright of Victoria.
Funeral service will be held in Hayward's Thomson and Irving Chapel, 1625 Quadra at Balmoral, on Friday, June 17, at 2:30 p.m. Cremation.

WARD — On June 12th, Beniamin Cameron Ward, aged 59 years, of 959 Balmoral Road. Predeceased by his wife, Edith, in 1972. He leaves one son, Robert; 3 daughters, Barbara Jones, Caroline Chamberlin and Pamela Threlfall; brother, John, 8 grandchildren, all of Victoria. He was a member of Trafalgar Br. No. 42, R.C.L.
Funeral service will be held on Friday, June 17th at 11:00 a.m. in Hayward's Thomson and Irving Chapel, Rev. A. D. Wieman officiating. Cremation.

308 CARDS OF THANKS

The Saanich Braves Jr. B Hockey Club, on behalf of the Patterson family, wish to thank all those who contributed to the Brent Patterson Memorial Fund.

309 IN MEMORIAM

BROOKE — In loving memory of Dear Ted, who died June 16th, 1970.
Time can never take away the love that lies deep in our hearts.
—Ever cherished by Marie and sons Bob, Jack and Ted.

FROST — In loving memory of a dear husband and father who passed away June 16, 1972.
—Sadly missed and always remembered by his wife Joan and family.

FROST — Jack Norman, June 16, 1972. In memory of a great Dad, who is so dearly missed by his family and friends.
—Love Jill, Jerry, Judy and Jack.

McILWAINE, ETHEL G., a loving mother, wife, nana, and great-grandmother, who passed away June 17, 1976.
We cannot forget her loving ways
Or the joys of happy bygone days.
In our thoughts, in every prayer
Deep in our hearts she's always there.
—Sadly missed — the family.

McILWAINE, ETHEL G.: One year has passed away since you left us June 17th, 1975. Days of sadness will always come. You are with God and at peace.
—YOUR SISTER, DOROTHY AND Bill.

SCHOOR — In loving memory of a dear husband, father and grandfather, Fred H. Schoor, who passed away June 14, 1973.
Time cannot erase the memories of the one we held so dear.
—Fondly remembered by wife Gladys, son Gordon and Joyce, daughter Marlene and Brian, son Earl and Jan, son Mack, daughter Cheryl-Ann, grandchildren Sherri, Lance and Kim.

SLEGG—In cherished and loving memory of our beloved son and brother, Gregory Dorian, June 16, 1973.
We do not need a special day
To bring you to our minds.
The days we do not think of you
Are impossible to find.
If all the world were ours to give,
We'd give it, yes, and more,
To see the face we love so well
Come smiling through the door.
You made every day beautiful.
Like the sun and the flowers.
—Deeply loved and sadly missed—Mom, Dad and Maura. Forever in our hearts—Greg.

SMITH: In loving memory of Harold Smith, who passed away June 17th, 1976.
Nothing can ever take away
The love a heart holds dear.
Fond memories linger every day,
Remembrance keeps him, near.
—LOVINGLY REMEMBERED by Mumsey, and Betty Chadwick.

THEY DON'T GROW NOT OLD AS WE WHO ARE LEFT GROW OLD. AGE SHALL NOT WEARY THEM, NOR THE YEAR'S CONDEMN, AT THE GOING DOWN OF THE SUN, AND IN THE MORNING, WE WILL REMEMBER THEM.
WITH GRATITUDE, SANDS

310 FUNERAL DIRECTORS

Sands
SEVEN CHAPELS SERVING VANCOUVER ISLAND
Sensible Prices
Dedicated Service
For Information In Victoria Phone 388-5155

MEMBER BY INVITATION
NSM NATIONAL SELECTED MORTICIANS
VICTORIA, 388-5155
SIDNEY, 656-2932
COLWOOD, 478-3821
NANAIMO, 753-2032
DUNCAN, 746-5212
LADYSMITH, 245-2331
Removal And Service Arrangement
Covering Vancouver Island
A Division of Sands

IFC INTERNATIONAL FLIGHT CARE
Specializing in forwarding to or from anywhere
WORLD WIDE FUNERAL INFORMATION SERVICE
call collect (604) 388-5155
or cable
"Mortuary Victoria"
A Division of Sands

McCall's
McCALL BROS.
Floral Funeral Chapels
385-4465

FIRST MEMORIAL SERVICES
Serving the Public and Exclusive Undertakers for the Memorial Society of B.C. 658-5244.

Hayward's (B.C. Funeral Co.)
Thomson & Irving
Funeral Chapels
1625 Quadra St.
386-3505

CUNNINGHAM FUNERAL CHAPEL
1155 FORT STREET
Phone 384-5512 or 384-8626
Offering dignified moderate service for all. Geo. S. Cunningham, owner, manager.

312 MONUMENTALS

MORTIMER'S MONUMENTAL WORKS
New MODERN Location
709 KINGS RD. at Douglas
100 years of service to Vancouver Island and the Islands
383-6421

STEWART MONUMENTAL Works Ltd.
ESTABLISHED 1896
Marble fireplace and tabletops
1403 May St. 384-3452
Memorial of Distinction

313 MISCELLANEOUS

IN MEMORIAM DONATIONS to be used exclusively for CANCER RESEARCH should be directed to CANADIAN CANCER SOIETY 857 Caledonia Ave., Victoria

TENDER NO. 191
TYPEWRITERS & CALCULATORS
School District No. 68 (Nanaimo)
375 Kennedy Street
Nanaimo, B.C.
Tenders are invited for the supply of TYPEWRITER & CALCULATORS. Details and Tender forms are available from the undersigned (754-5521) and must be returned no later than 11:00 a.m., June 28, 1977. Lowest or any tender not necessarily accepted.
J. H. Thorpe
Secretary-Treasurer

NOTICE TO CREDITORS AND OTHERS
IN THE MATTER OF THE ESTATE OF WILLIAM DAVID MUNRO, DECEASED, late of 203-336 Simcoe Street, Victoria, British Columbia.
NOTICE IS HEREBY GIVEN that creditors and others having claims against the estate of the above named deceased are hereby required to send them to the undersigned Executor at P.O. Box 1232, Victoria, British Columbia, before the 22nd day of July, A.D. 1977, after which date the Executor will distribute the said estate amongst the parties entitled thereto, having regard only to the claims of which it then has notice.
CANADA PERMANENT TRUST COMPANY
Executor
By its Solicitors
MESSRS. HORNE, COUPAR, MANSON & SHAW

Flowers Comfort
For a complete selection of sympathy flowers, call your FTD Florist.
Your Extra Touch Florists™

NOTICE OF SALE OF HOUSEHOLD GOODS
Pursuant to the WAREHOUSEMAN'S LIEN ACT
Whereas Mrs. Gerene Burton, previous address — 630 Senanus Drive, R.R. 2, Saanichton is indebted to the undersigned in the sum of $540.00 for storage of USED HOUSEHOLD GOODS and the said sum ought to have been paid and default has been made in the payment thereof, notice is hereby given that the Household Goods will be sold by Lunds Auction, July 6th, 1977 at Victoria, B.C.
Dated this 2nd day of June, 1977.
The Weather B Transport
740 Tyee Rd.
Victoria, B.C

FOR SALE BY TENDER
Sealed tenders will be received by the undermentioned Receiver-Manager until 3:00 o'clock in the afternoon on Monday, June 20, 1977 for the following:
One only Sunkamper Motorhome, 1975, 19 feet long, 30,000 miles.
Offers should be submitted directly to the Receiver-Manager.
Bids must be accompanied by the deposit of a certified cheque payable to the Receiver-Manager in an amount equal to at least five per cent (5%) of the amount bid and must be contained in a sealed envelope clearly marked "TENDERS — ALEXANDER LEITH."
The deposit will be returned to the bidder if the tender is not accepted. The highest or any tender will not necessarily be accepted.
Any deposit will be forfeited as liquidated damages by the bidder to the Receiver-Manager if he fails to complete or if the bid is withdrawn at any time before receipt of the bidder of a notice from the Receiver-Manager.
Sales taxes are to be paid by the purchaser unless the purchaser produces an exemption certificate.
Tenders will be accepted on the basis that the purchaser has inspected the asset and no warranty or condition is expressed or can be implied as to description, condition, size, quality or in any manner whatsoever.
Appointments may be made to view the motorhome by contacting Don Kelso at Touche Ross & Co., 12th Floor, 1175 Douglas Street, Victoria, B.C. 383-1174.
(Sealed tenders must be forwarded to the Receiver-Manager's office.)
John Bottom,
Receiver-Manager,
Touche Ross & Co.,
803—1177 West Hastings St.,
Vancouver, B.C.
V6E 2L2
689-8791.

NOTICE TO CREDITORS
IN THE MATTER OF THE ESTATE OF GERARD (JERRY) DORAIS of Ste. 92-291 Regina Street, Victoria, British Columbia, deceased.
NOTICE IS HEREBY GIVEN that creditors having claims against the estate of the above named deceased are hereby required to send them to MR. RENE BOURDIN, 10474 Resthaven Drive, Sidney, British Columbia, on or before the 28th day of June, 1977, after which date the executor will distribute the said estate entitled thereto having regard only to claims of which he has notice.
R. BOURDIN,
Executor.

KILSHAWS
1115 Fort St.
AUCTION
Estate and Consigned FURNISHINGS
TONIGHT at 7 P.M.
Modern Bedroom Stes.
Flexsteel
Chesterfield Stes.
Hide-a-beds
Antique Oak Chest
Fine China
Royal Capen & B & G
Christmas Plates
Several Oriental Rugs
Desks, Coffee and End Tables
English Piano
Singer Console Elec. Sewing Machines
Encyclopedia Britannica
Bookshelves
4 Refrigerators
Auto. Dishwasher
Washers & Dryers
KILSHAWS AUCTIONEERS LTD.
1115 Fort St., 384-6441

Special Offer
FOR PRIVATE PARTY CLASSIFIED ADVERTISERS
Use this handy coupon to place your Classified Advertisement and save money.

Name .....
Address .....
Phone No .....
Signature .....
No. of Insertions ..... Amount Enclosed $ .....
Your ad will run as soon as possible upon receipt of this coupon and payment, or please specify consecutive dates .....
Classification Number ..... 10 WORDS MINIMUM

FILL OUT AND MAIL TO
SPECIAL OFFER
Victoria Press Ltd.,
P.O. Box 300,
Victoria, B.C.
V8W 2N4.
OR,
DELIVER IN PERSON TO
2621 Douglas St.,
Victoria, B.C.

10 Words for 1 insertion in The Daily Colonist and Victoria Times: $1.00
10c for each additional word.
10 Words for 3 insertions in The Daily Colonist and Victoria Times: $2.50
25c for each additional word.
10 Words for 6 insertions in The Daily Colonist and Victoria Times: $4.00
40c for each additional word.
Victoria Press Box Charge $2.75 per month.
☐ Replies to be mailed. ☐ Replies to be held for pickup.
All ads must be written in regular classified style, and run on consecutive days.
All real estate, mobile home, rental and business advertising is considered to be commercial advertising and will not qualify for this special offer.
SEND CHEQUE or MONEY ORDER
— NO REFUNDS —
This coupon valid until June 30th, 1977

THE DAILY COLONIST AND VICTORIA TIMES

Softball roundup

Eckert big gun

Dennis Eckert blasted a two-run homer, a single and drove in four runs to lead Victoria Athletics to a 7-1 victory over slumping Seaboard Construction, in action in the Stuffy McGinnis Men's League at Central Park.

The centrefielder's two-run single in the first inning drove in Bob Gray and Bob Bugslag who both singled and his homer in the third knocked in Gray.

Ken Fox pitched a three-hitter in picking up the win while Pete Devana took the loss.

Seaboard's lone run in the third was their first in a current four-game losing streak.

At Sanscha Park, Mike Kirby pitched and hit a solo home run to help first-place Seaboard Properties shut out KOA Kampgrounds 5-0 in Sidney Men's League action.

Diane Daniels belted a grand slam homer in the first inning to lead CJVI Vicettes to a 20-3 rout over MacDonald Furniture and into a share of first place with GSV Combos in the Senior women's League, at Hyacinth Park.

In another contest, Rene O'Connell hit a two-run homer in the third inning to help Hygrade Radio score a 5-2 win over Butler Brothers.

In the Heywood Men's League, Castle Properties remained undefeated by scoring two runs on two singles and two errors in the top of the seventh inning to defeat Century Inn, 2-1. John Barnes pitched a four-hitter for the winners.

Jim Miller struck out 10 batters in picking up a five-hitter to give first-place Victoria Athletics a 5-2 win over Cliff MacKay in a game in the Macdonald Park Men's League.

In other action, Pat Lintarman hit a home run to help Strathcona Hotel defeat Mayfair Insurance, 9-3, and Davidson Cement scored a 6-1 decision over Trafalgar Legion.

Seaboard Con. 001 000 0 — 1 3 2
Vic Athletics 303 010 x — 7 8 0
Pete Devana, Barry Wilkin (1), Tom Robertson (7) and Paul Morrison; Ken Fox and Bob Gray. Home Run: Athletics — Dennis Eckert.

Fulton fires four goals

	P	W	L	T	F	A	Pts
Burnaby	13	13	0	0	262	160	26
New West.	12	8	4	0	184	133	16
VICTORIA	12	7	5	0	175	168	14
Coquitlam	13	2	11	0	121	213	4
Richmond	2	1	11	0	127	195	2

Next game: Tonight — Richmond at New Westminster.

COQUITLAM (CP) — Jack Fulton scored four goals to lead New Westminster Salmonbellies to a 19-9 win over Coquitlam J-Hawks in Western Canada Junior Lacrosse League action Thursday night.

Ken Brown and Ivan Tuura each scored three times for New Westminster while Bruce Shipley and Gary Lindsay both had two goals.

Leading the Coquitlam scoring were Mike Reelie and Dave Scribner, each with two goals.

New Westminster led 5-3 after 20 minutes and 10-6 after the second period. Salmonbellies took 22 minutes in penalties while J-Hawks were handed 16 minutes.

Jim Poelzermade 25 saves for New Westminster while contributing to the team's scoring efforts with five assists. Kevin Holt stopped 47 shots for Coquitlam.

Holmes helps Gorge extend league lead

	W	L	Pct.	GBL
Gorge	10	3	.769	—
Kubiceks	9	5	.643	1½
Kubiceks	9	5	.643	1½
Farmers	7	6	.538	2½
Greaves	7	6	.538	2½

Next game: 1 p.m. Sunday — Farmer Construction vs. Port Alberni at Lambrick Park.

Russ Holmes made his first pitching appearance of the season a successful one for Gorge Hotel Thursday night in play in the Senior Amateur League.

The playing manager pitched six innings before giving way to Derek Drinkwater as Gorge opened up a one-and-a-half game lead over Kubicek A's with a 4-3 decision at Lambrick Park.

Garnet Moen drove in two runs and Mark Lawless knocked in one and scored two to pace the winners.

The game was highlighted by some fine fielding by both teams as Gorge completed four double plays and Kubiceks three.

Gorge 210 000 0— 4 9 2
Kubiceks 000 201 0— 3 7 3
Russ Holmes 1-0, Derek Drinkwater (7) and Dan Vanglylswyk; Jeff Owens 3-1, Dale Aune (1) and Ross Barnett.

NBA clubs agree to adjust limits

CORONADO, Calif. (AP) — The National Basketball Association has decided to reduce its roster limits to 11 men on each team from 12, but to add a two-man taxi squad for each club.

Under the current agreement with the NBA Players' Association, a team must keep 11 men on its roster and has the option of having a 12th player on the club, but may not have a 13th player under its control.

Other items recommended by the competitions committee and adopted by the NBA board of governors during their annual summer meetings at this resort community near San Diego, included:

● Reorganization of the draft of college players along the model of the National Football draft, where the NBA would rent the ballroom of a New York hotel, each club would have a table at the draft and it would be opened to the public. Currently, the NBA holds its draft by a conference call from league offices;

● Reducing the number of players on the all-star ballot to four from five a club, in order to encourage write-in votes;

● Requiring the 24-second clocks to be located above the backboards;

● Changing the method of breaking ties in the drafting order, which now will be done by a drawing rather than on the basis of records between the two clubs.

Besides hearing and acting upon the reports of the rules and competitions committees, the governors approved ownership of the final 50 per cent of Buffalo Braves by John Y. Brown and 30 per cent of New Orleans Jazz by Lee Schlesginer.

Maximum fine quadrupled

Attorney-General Garde Gardom Thursday proposed changes in the Summary Convictions Act which would raise maximum fines to $2,000 from the present $500.

Jail sentences for summary conviction would remain at a maximum of six months.

The changes are proposed in Bill 53, the Summary Convictions Amendment Act, introduced for first reading.

Trustee cautious over act

VANCOUVER (CP) — The repercussions of the Independent Schools Support Act should be studied before its final approval in the Legislature says Cliff Adkins, president of the B.C. School Trustees Association.

Adkins said in a news release Thursday the association was concerned that public school boards must approve or deny grants to independent schools for "special education services" when the bill does not define these services.

The BCSTA remained opposed to the bill but if the government intended to proceed with it, the practical effects on the public and independent school system should be studied, Adkins said.

Free gift for brides-to-be...

Victoria Press Ltd. Bridal Shower worth over $20.

If you know a bride-to-be, or are planning your own wedding, complete and mail the coupon as soon as possible.

Here is what the bride will receive:

- **Over 35 full-size top-brand household products**
- **Over 20 booklets from nationally-known companies containing recipes and household hints.**
- **Two-week gift subscription to The Daily Colonist or Victoria Times.**
- **Total Retail Values — Over $20.00!**

If you are going to be married during the next few months, don't miss out on this wonderful wedding gift from Victoria Press Ltd. Simply complete the coupon and mail it to us. There's nothing to buy and absolutely no obligation. By the way, if you have a friend or relative who is a bride-to-be, you may complete the attached coupon and mail it on her behalf. We'll take care of the rest.

All registrations must be received before the wedding, and the offer is limited to brides-to-be who will take up residence, after their wedding, within 25 miles of Victoria where home delivery of the paper is available.

BRIDAL SHOWER DEPT.,
VICTORIA PRESS LIMITED
P.O. BOX 300, VICTORIA, B.C.
V8W 2N4

Please register the following for the Victoria Press "BRIDAL SHOWER" GIFT PACK

(Please print)
Name of Bride-to-be ..... (First Name) (Surname)

Name of Bridegroom ..... (First Name) (Surname)

Present Address of Bride-to-be ..... (Apt. No. if any) (Street No.) (Street)

..... (Postal Code) (City or Town)

(Telephone: Home or Business)

Date of Wedding ..... (Day) (Month) (Year) Church .....

Name of Person Officiating (Minister, Priest, Rabbi, etc.) .....

Check if you are:

☐ Bride-to-be ☐ Mother ☐ Relative ☐ Friend

Your Name .....

Your Address ..... (Apt.) (Street No.) (Street)

(Postal Code) (City or Town) (Telephone)

Weather hampers torch carriers

LETHBRIDGE (CP) — Thunder, lightning and buckets of rain hampered runners from the Lethbridge YMCA who carried the Canada relay torch 32 miles into Lethbridge Wednesday night.

More than 100 volunteers drove to Fort MacLeod, 32 miles west of here, to meet the regular Canada relay runners and carry the torch into Lethbridge.

A prairie thunderstorm came up just after they left Fort MacLeod and while the lightning flashed and t he thunder rumbled, the rains came driven by wind.

It was a wet, cold group who arrived at Lethbridge city hall shortly before midnight.

The Canada relay runners are carrying the torch from Victoria to Ottawa in time for Canada day celebrations July 1.

From Medicine Hat Thursday, TV star Bruno Gerussi carried the torch on its next stage.

—CP

Pickets heckle visitor at hotel

Manpower faces B.C. picket

VANCOUVER (CP) — The B.C. Federation of Labor demanded Thursday an immediate phone call from federal Manpower Minister Bud Cullen confirming that Canada Manpower is no longer supplying workers to the struck Hotel Vancouver.

The central labor body sent a telegram to Cullen saying it is deeply disturbed that local manpower offices are sending people to work behind a picket line.

The federation threatened a second time to picket Manpower throughout B.C. "unless the practice is abandoned immediately."

It is not known if Cullen had received the telegram prior to his department issuing a statement which said Manpower will continue to tell workers about job opportunities at the hotel.

Gordon Hubley, acting director-general for the B.C. region, said the law requires the government agency to accept job orders from an employer involved in a labor dispute. He added that in these cases, Manpower also has to let the job-seeking workers know that there is a dispute at the particular enterprise.

IWA gets pay break

VANCOUVER (CP) — Negotiators for 122 forest companies have agreed to continue paying a 12 cent-an-hour cost-of-living-adjustment (COLA) to 28,000 International Woodworkers of America members until a new contract is agreed upon.

The agreement between the IWA and forest industrial relations expired Tuesday. Base rates, including COLA, range from $7.01 to $10.24 an hour for sawyers.

F.I.R. could have cut the COLA payment when the contract expired, Jack Munro, regional IWA president, said Wednesday.

Liberals soften immigration bill

OTTAWA (CP) — Immigration Minister Bud Cullen on Thursday introduced a mass of amendments to the proposed immigration act, including a change that would allow new hearings before the immigration appeal board in cases where there is new evidence.

The bill, as originally proposed, ruled out the possibility of a second hearing.

"I recognize that this opens up opportunities for frivolous requests for a re-hearing to be made, perhaps as a stalling tactic on the verge of the execution of a removal (exclusion or deportation) order," Cullen told the Commons immigration committee.

"But I am also aware that some protection should be given to individuals who obtain new and relevant information."

Another amendment would remove the immigration prohibition against persons "admitting to having committed a criminal offence as I do not believe that persons should suffer for being honest with us."

However, the bill still bars persons who had been convicted of an offence which would be illegal in Canada. The only exception would be violations of the Immigration Act.

"This will mean that persons who are issued departure notices following a conviction for an infraction of this bill, such as working in Canada without authorization, will not be subsequently refused readmission despite their ability to meet all of the other applicable requirements," Cullen said.

Following recommendations of the Canadian Civil Liberties Association, the government proposed to modify a section dealing with deportation of landed immigrants.

"I suggest that the committee modify the reference to convictions so that permanent residents may only be removed for serious criminal activity."

The bill now provides for deportation of landed immigrants who have been convicted of an offence under any act of Parliament for which a prison term of more than six months has been imposed.

Repeal of act 'won't stop flooding'

VANCOUVER (CP) — B.C.'s former deputy lands minister said Wednesday the provincial government plans to repeal the Skagit Valley Lands Act of 1947 won't stop the flooding of Skagit Valley.

Norman Pearson, chief negotiator for the New Democratic Party on the Skagit issue, said in an interview that environment minister Jim Nielsen's proposal to legislate a repeal of the act could hinder chances of preventing the flooding.

"Repealing the 1947 act will hinder us from going to court to prove the 1967 agreement is illegal," said Pearson.

He said the 1967 agreement signed by the former Social Credit government, which approved the flooding was drawn up in accordance with the 1947 provisions.

Nielsen said Monday a repeal of the act would demonstrate B.C.'s opposition to Seattle City Light and Power Co.'s proposal to raise the Ross Dam by 122 feet, which would cause nearly 5,000 acres in Canada's Skagit Valley to be flooded.

A repeal of the 1947 act, however, would make it more difficult to prove the government had exceeded its own powers, Pearson said.

NO WONDER PEOPLE STAY WITH BONDED STOCK

Its good quality and full bodied taste are easy to get along with.
(Along with ice, cola, ginger, water, Harry, Sue, Bill.)

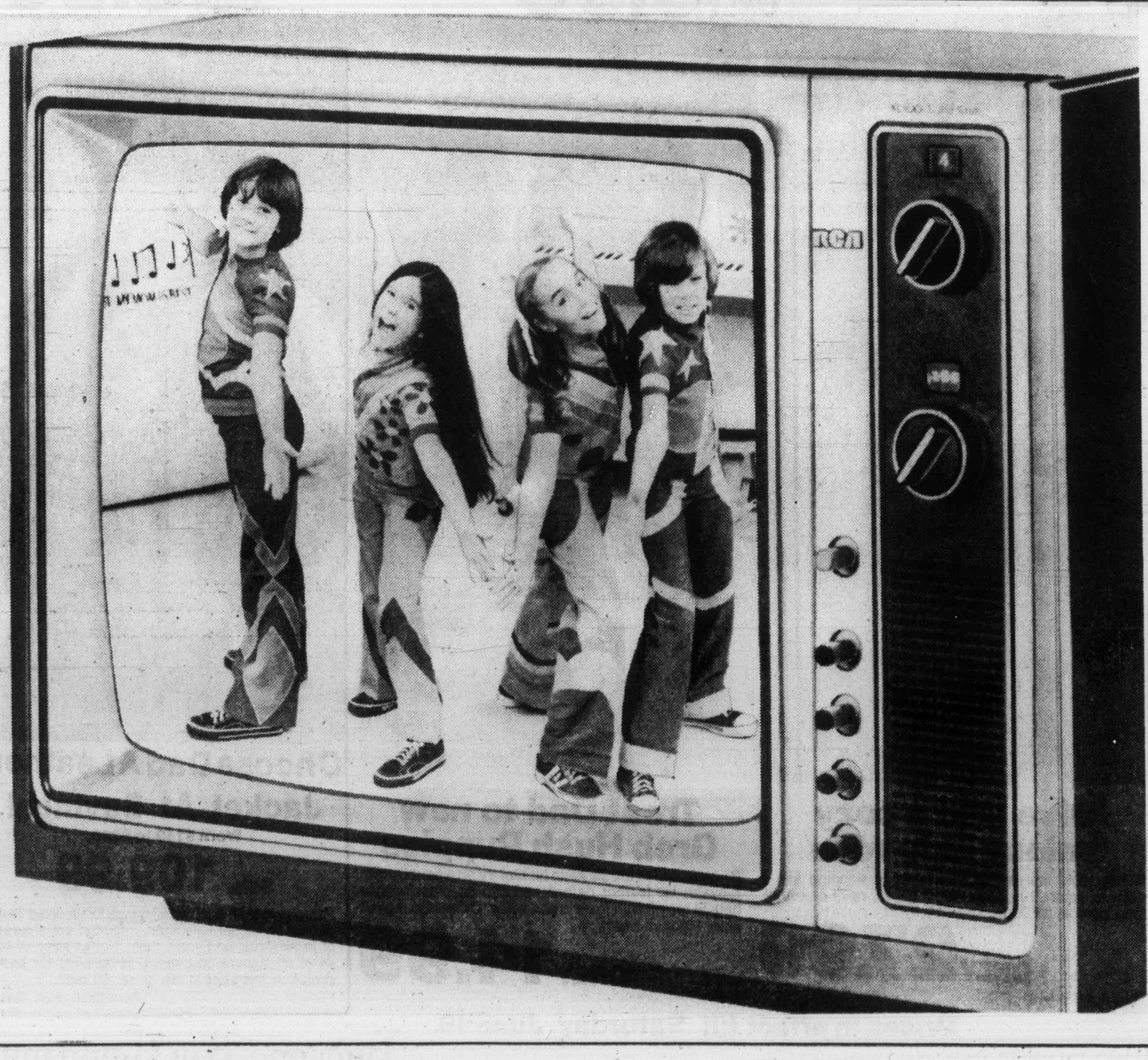

the Bay

When you can buy a 20" RCA XL 100 colour television set for only $529 you've got a dependable bargain!

- New extended life chassis is designed to run cooler and use less energy than the chassis it replaces! Result: longer life expectancy.
- Chassis uses less energy on average than a 100-watt light bulb!
- Electronic protection circuitry shuts down receiver in case of momentary electrical surges.
- Eight plug-in RCA AccuCircuit modules are easier to service.
- Super AccuColor black matrix picture tube produces brilliant colour picture performance.
- Automatic colour control works to keep colours consistent from program to program, channel to channel.
- Automatic flesh-tone correction system.

Feature for feature, this is an exceptional television set that will provide you and your family with hours and hours of viewing enjoyment.

Home Entertainment Centre, Fourth Floor

Buy it now! Use your convenient Baycard!

Hudson's Bay Company

Dazzle him... on Father's Day

open tonight 'til 9 p.m.

the Bay

welcome to your discovery store . . . downtown

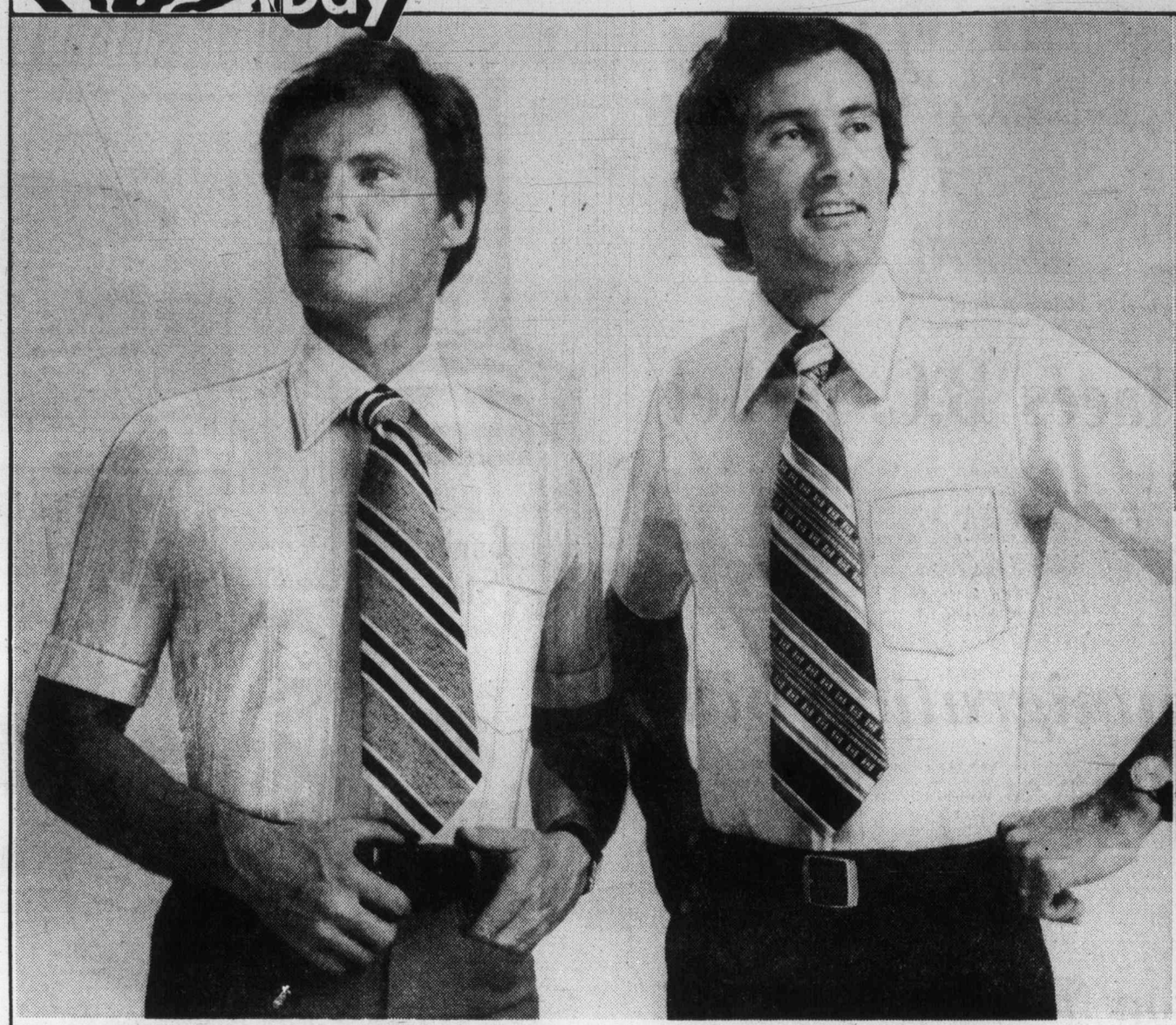

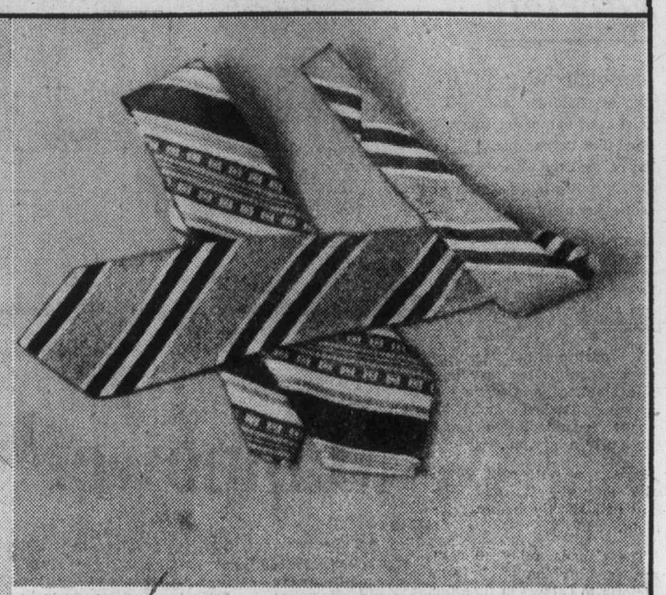

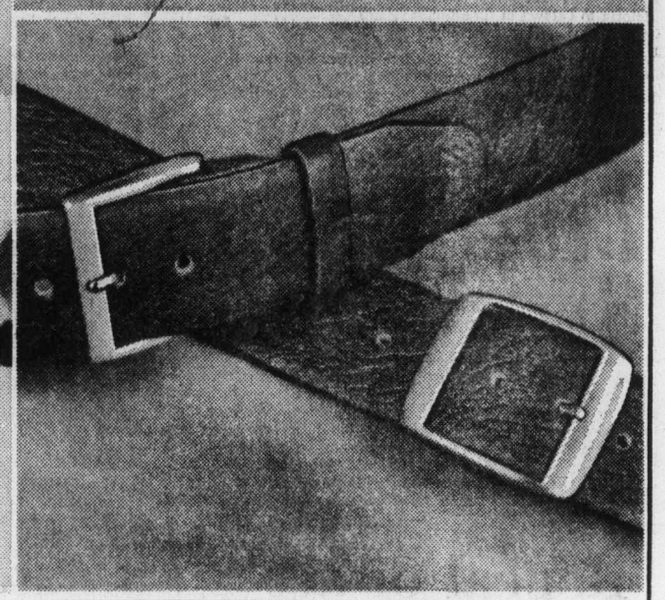

Men's fashion shirts

Dad will appreciate a new short sleeve shirt from a selection of plains and fancies of polyester/cotton in white, blue and ecru. Sizes 14½-17.

Men's Shirts, (Main) **ONLY 8.99**

Affordable ties for Dad

At this price, you'll want to buy several ties and surprise him from an assortment of fashion colours and patterns.

Men's Ties, (Main) **ONLY 3.99**

Special men's belt purchase

Variety of styles and shades in this attractive group of men's belts. Sizes 32-40. Nice gift for Dad.

Men's Gifts, (Main) **ONLY 3.99**

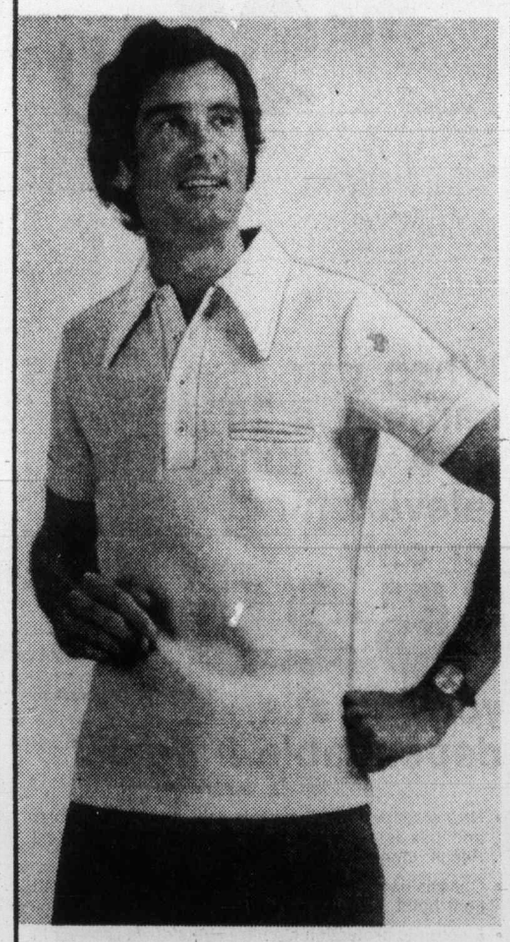

Polyester knit shirt is a cool looking gift

Comfort with style. For Dad in a 100% polyester knit shirt with waffle weave design, plaquet front, chest pocket. Ecru, powder, white. S, M, L, XL.

ONLY 9.99

Men's Sportshirts, (Main),

Give Dad a cozy velour judo robe

Comfortable knit velour that takes to washing like a duck to water! Burgundy, forest green, navy or camel. One size fits all Dads.

ONLY 27.99

Men's Robes, (Main)

Treat Dad to new Greb Hush Puppies

Bring Dad in to the Bay and let him try on a pair! Shown: 3-eyelet tie leather oxford and slip-on pigskin style, both in brown with foam crepe soles. Other styles available. Medium width.

ONLY 14.99

Men's Shoes, (Main),

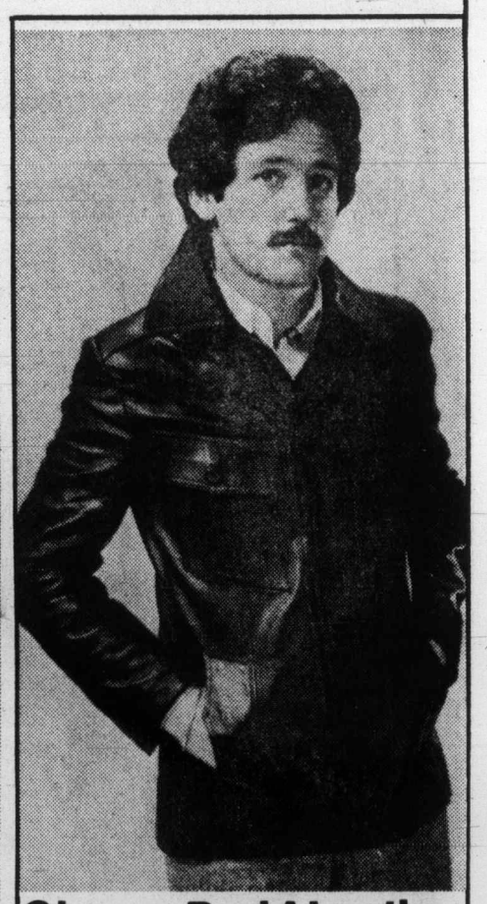

Choose Dad A Leather Jacket At Savings!

Were $149 to $220.

Sale, 109.99

Famous maker shirt style jackets in assorted four pocket styles, all fully lined. Included are shades of brown, rust and some navy. Not all sizes 36 to 44 in all colours and styles. Shop early for best choice at this special low price. 60 only.

Men's Coats, Main Floor

Prices in effect till Saturday, June 18.

DAILY STORE HOURS 9:30 A.M. TO 5:30 P.M. THURSDAY AND FRIDAY TO 9 P.M.
ONE HOUR FREE CUSTOMER PARKING IN THE 3-LEVEL PARKADE. PHONE 385-1311.

Hudson's Bay Company

Island
Financial Centre
435 Trunk Road
Duncan

The Daily Colonist.

Vancouver Island's leading newspaper since 1858

Clear, high 20
Weather Details on Page 2

No. 154 — 119th Year | VICTORIA, BRITISH COLUMBIA, FRIDAY, JUNE 17, 1977 | 15c Daily, 30c Sunday

Patent-busting scheme laid to B.C. agencies

By STEPHEN HUME
Colonist Reporter

The B.C. Research Council during the former Social Credit administration tried to break the patents of a B.C. coal products inventor, Health Minister Robert McClelland said this week.

McClelland said in an interview that the inventor, Cyril Jones of White Rock, was still being thwarted by provincial officials in his attempts to use Hat Creek coal as an anti-pollutant.

Jones, 70, holds 33 Canadian and U.S. patents on non-thermal uses of coal.

Some of the patents make use of Hat Creek coal as an activated carbon in filtration systems to cleanse sewage and industrial wastes. The used carbon is then employed as an asphalt additive.

McClelland said his ministry's health engineering branch is urging the government to set up an independent committee to look seriously at Jones' inventions.

About five years ago the B.C. Research Council tried to break Jones' patents, McClelland said.

In 1974, during the NDP administration, McClelland brought the matter up in the house. He said then that "this government's hands aren't too clean in this matter."

McClelland said this week that under terms of agreement with B.C. Hydro, Jones tried in the 1960s and 1970s to develop the non-thermal uses of Hat Creek coal.

During the administration of W. A. C. Bennett, Jones made available to Hydro all new information concerning the development of patents for the various uses of the coal, McClelland said.

But Jones' option to renew the agreement to lease the coal wasn't renewed by Hydro, McClelland said, and at about this same time B.C. Energy Board official John Southworth offered to help Jones get his project off the ground.

Southworth "gained access to certain patents developed by Jones," McClelland said.

"Somehow these patents were apparently made available to a firm called Concordia Limited, a Calgary subsidiary of an American oil company," he said.

Later Concordia, in association with Alberta Coal Sales, and apparently also in association with the B.C. Energy Board's Southworth, hired the B.C. Research Council to determine if three of Jones' pat-

Page 2 — Patent

McClelland
. . . inventor thwarted

B.C. aid, studies

$2 million campaign to save fuel

The provincial government Thursday launched a $2.2 million energy conservation program.

Transport and Energy Minister Jack Davis said the program would not only pin-point spots where energy was being wasted but would also study new methods of producing energy on a mass basis.

Included in the research would be solar energy, wind energy and the use of wood wastes to reduce consumption of oil and gas.

The B.C. Energy Commission would play a co-ordinating role in the program.

"The commission will help industry by pinpointing areas where losses occur and large energy savings can be made by installing new equipment or tightening up on procedures which are in use today," Davis said.

"Schools, hospitals and commercial buildings often use more electricity, oil and natural gas than they would require if they were operated in an energy conscious way.

"And many homes, especially older ones, could use more insulation, double windows, etc. Savings can be substantial, not only in energy but in dollars."

"Demonstration projects will be encouraged by the commission and three, one in the area of heat pumps, another involving solar heating of homes and a third involving the utilization of wood wastes on a large scale in sawmills and pulp and paper mills, will be launched shortly," the minister said.

"On the energy saving side, energy audits will be carried out in industrial enterprises wherever requested, new conservation-oriented residential and commercial building codes will be developed, and household analysis will be conducted for homeowners who are interested in cutting energy costs in various ways."

Davis said he was determined to do all he could to convince British Columbians that they could cut their energy bills, sometimes by as much as 50 per cent, using proper insulation.

"Today we use more energy per person than any other nation on earth, 10 per cent more even than the United States. Much of the energy we consume is going up the chimney or out through doors and windows."

Of the $2.2 million, public information programs would be allotted $150,000; inter-ministerial co-ordination and programs, $60,000; public interest group co-ordination, $30,000; renewable energy resource evaluation, $195,000; forest waste utilization, $100,000; advanced technology demonstrations, $160,000; and $60,000 on miscellaneous items.

In the residential field, $10,000 would be spent to review buildings as related to insulation standards; $10,000 on a new residential building code and $200,000 on "project retrofit" designed to study heat-loss in homes and the cost of "retrofitting" doors, windows and other heat loss avenues.

In the commercial areas, $160,000 will be spent on heat audits in commercial buildings, schools, universities and hospitals, and $400,000 on auditing energy in industrial enterprises. Staff salaries for the whole project will cost $660,000.

Winner Leslie
. . . 'sharpens intuition'

Puzzle champ student

The latest Prevue puzzle winner is $300 richer and will use the money to help pay for his living expenses while finishing a doctoral program at the University of Victoria.

Adrian Leslie, 29, of 12-4391 Torquay Drive in Saanich, enjoys mathematical puzzles and bicycle riding around Victoria.

Leslie said Thursday in an interview that he has regularly submitted contest answers since January and that this is his first win.

A week ago, Leslie said, he submitted 64 entries. This week he submitted only four and won.

Doing the puzzles "really sharpens the intuition," he said.

At UVic Leslie is developing grammars for previously unwritten native languages, particularly the Cowichan language.

"I'm really pleased I won. My thesis is in (linguistics) committee now. The prize will help pay my expenses till the end of the program."

Discharged Cormier leaves court — CP

Appeal demand in raid case

Discharge of 3 officers beyond belief — Broadbent

Colonist News Services

OTTAWA — NDP Leader Ed Broadbent Thursday demanded the federal government appeal an unconditional discharge granted three police officers who pleaded guilty to ordering a raid without a search warrant in Montreal five years ago.

And Conservative Leader Joe Clark pressed for a federal inquiry into the extent of Ottawa's involvement in the illegal entry by police of a Montreal left-wing news agency in October, 1972.

RCMP Chief Supt. Donald Cobb, Quebec provincial police Insp. Jean Coutellier and Montreal police Insp. Roger Cormier were given unconditional discharges by sessions court Judge Roger Vincent despite admission of guilt for illegally entering the offices of Agence Presse Libre du Quebec in October, 1972.

Meanwhile, Solicitor-General Francis Fox said RCMP would co-operate in an inquiry into the break-in that has been called by Quebec authorities. But he had no plans for similar action at the federal level.

Fox said he wasn't consulted about the inquiry.

Quebec Justice Minister Marc-Andre Bedard said the decision to hold the inquiry was made at a cabinet meeting in Quebec City Wednesday.

The discharges mean the three officers, who pleaded guilty last month to charges of failing to obtain a search warrant before the break-in at Agence Presse Libre du Quebec, will have no criminal records. The charges carried a maximum sentence of two years in prison.

Premier Rene Levesque said the inquiry would try to cast "as much light as we can from the Quebec end" on the "rather inelegant illegal operation."

Inquiry commissioner Jean Keable, a Quebec City lawyer, is to hand in a report to Bedard by Aug. 15. The commission would be empowered to call witnesses and seize documents, Bedard said.

Outside the House of Commons, Clark demanded a federal inquiry be held "which can look not only into the activities of the RCMP but also, more importantly, into the degree of political direction under which the RCMP acted in this case."

Clark said "we have reason to believe there was a political decision," adding an inquiry should determine "the degree to which the RCMP and other police officers were given political direction.

"The question is who directed the police officers to act as they did. What was done by political members? We are

Page 2 — Appeal

Cartel bared and Ottawa's furious

WASHINGTON (CP) — Despite official Canadian objections, a House of Representatives subcommittee released documents Thursday showing that both Gulf Oil Corp. and the Canadian government actively participated in an international arrangement to fix uranium prices and supplies.

Gulf board chairman Jerry McAfee, testifying before the subcommittee on overseeing and investigations, acknowledged that a Canadian subsidiary of Gulf was involved but claimed that Gulf was compelled to join at the insistence of Canadian officials.

In Ottawa, Finance Minister Donald Macdonald denounced the investigation and disclosure of documents which the Canadian government had secret. He said Canada had merely acted to protect the Canadian uranium industry from "predatory tactics" of the U.S. government and industry and urged President Carter to stop the inquiry.

"They (the United States) have an ambassador here in Ottawa," Macdonald told reporters. "Maybe he had better take a message back to Washington that there is not one law for the United States and a different one for everybody else."

But Representative John Moss (Dem. Calif), subcommittee chairman, said he would not terminate the investigation, even if Carter appealed for such a move.

He also disclosed that the U.S. state department has relayed the Canadian government protest against release of the secret Canadian documents. But Moss decided to ignore the request, deciding that publicity "would not endanger the Canadian government or its people."

During the period of the alleged price-fixing, the general world price for yellowcake, a raw uranium fuel for nuclear plants jumped to more than $40 a pound from $5 in 1972.

McAfee, previously head of Gulf Oil (Canada), told the subcommittee that "the Canadian government made no effort to conceal its actions in setting prices for uranium."

It took the defensive move after the U.S. had imposed an embargo against uranium imports. The Canadian government had charged that the American action was contrary to the terms of the General Agreement on Tariffs and Trade (GATT). Canada considered the U.S. action "as tantamount to price rigging and which it deemed clearly anticompetitive," McAfee said.

Page 2 — Cartel

Macdonald
. . . protective action

Shootings mark year-ago riots

JOHANNESBURG (AP) — Police shot and wounded 11 blacks in two segregated townships Thursday on the anniversary of bloody rioting in Soweto, authorities said.

Nine blacks—all but one of them teenagers—were in hospital in Soweto. In southern Cape province, two blacks were shot by police after a group was arested for holding illegal gatherings.

Brig.-Gen. Jan Visser, white police chief of Soweto, said police were forced to open fire after being heavily stoned trying to remove roadblocks set up by blacks as residents returned from work. Students had called a work boycott to mark the anniversary but thousands of the 250,000 black commuters reported to their jobs.

Many of Soweto's one million residents dressed in mourning and packed churches and community centres to pray for the victims of last year's racial violence.

The United Nations observed the first anniversary of the Soweto killings with a minute of silence Thursday and heard Canadian Ambassador William Barton call the 1976 riots in South Africa a terrible human tragedy.

Barton also delivered another strong denunciation of apartheid in South Africa.

Breathless Margaret greets smiling PM

OTTAWA (CP) — A smiling Prime Minister Trudeau was greeted Thursday on his arrival here from the Commonwealth Conference in London by his recently-separated wife, Margaret and the three Trudeau children.

Mrs. Trudeau told the prime minister breathlessly that she had run across the tarmac to reach the plane just in time to greet him.

After exchanging a few pleasantries the Trudeaus and their children climbed into a waiting limousine and left the Canadian Forces Base Uplands.

Grits to stifle rollback-lash

OTTAWA (CP) — The government intends to amend the anti-inflation law to stop unions and companies, which have had wage and price increases rolled back, regaining their losses after controls end, Finance Minister Donald Macdonald said Thursday.

Macdonald told reporters outside the Commons it was the intention of the government to stop the use of AIB clauses in contracts which provide that employees can make up the difference between negotiated pay increases and those allowed by the anti-inflation board and the administrator.

Prices restrained by the board and the administrator also would be affected, Macdonald said.

Macdonald made the announcement as the Commons began a special three-day debate on a Conservative motion calling for an end to the program June 30. The program now is due to expire Dec. 31, 1978.

Conservative and NDP spokesmen said the controls program should be ended because it treats different groups inequitably and is hurting the economy.

The change proposed by Macdonald would follow the recommendations of both anti-inflation administrator Donald Tansley and board officials.

Macdonald said the problem was that in some contracts, when the program ends, pay increases would immediately go to the large amounts previously disallowed under the program.

"We feel that would be unfair to unions which have accepted rulings of the board or administrator," he said.

Macdonald said the use of AIB clauses could be extensive but he was not more specific.

He said there was uncertainty about the legal position of restraints once controls were removed and collective agreements ceased to be subject to mandatory restraint.

Britons shoulder Amin

NAIROBI, Kenya (AP) — Nineteen Britons carried Ugandan President Idi Amin on their shoulders for 11½ miles Thursday en route to a government meeting in the Ugandan capital of Kampala.

But the bearers failed to carry him aloft for 25 miles, as originally planned, to the conference centre in Kampala, Amin said in a speech reported by the official Radio Uganda.

In the speech, Amin also told his countrymen that despite the condemnation of his government by a Commonwealth summit in London they should not mistreat the 300 Britons still living in Uganda.

'Anyone who is playing with British nationals in Uganda is heading for trouble from me," he said.

QUEBEC IN COMMONWEALTH

'Invention' unseated

QUEBEC (CP) — Premier Rene Levesque Thursday described as "an invention pure and simple" a statement by Prime Minister Trudeau that Quebec had made a bid to obtain separate representation within the Commonwealth.

"Where the hell Trudeau got that I don't know," Levesque said at his regular weekly news conference.

Trudeau was quoted Wednesday in stories from the Commonwealth conference in London as saying Shridath Ramphal, secretary-general of the Commonwealth, had rejected Quebec's bid.

Federal officials accompanying the prime minister said Levesque had raised the possibility of "some kind of associate membership" within the Commonwealth when he met Ramphal several weeks ago in Quebec City.

Levesque said that he and Ramphal had discussed the Parti Quebecois goal of Quebec independence.

The premier noted that an article in the Parti Quebecois program — "which isn't the bible"—calling for withdrawal from the Commonwealth if Quebec attains sovereignty had been removed.

U.S. Senate won't back troop pullout

WASHINGTON (AP) — The United States Senate declined Thursday to endorse President Carter's policy of withdrawing U.S. ground forces from South Korea in four to five years.

The lawmakers backed away from an endorsement during a debate in which the timing and wisdom of the policy were questioned.

Index

Alaska pipeline cost a 'waste' —Page 3

Bennett forces closure vote —Page 7

Inshore fishermen favored in derby —King Fisherman, 12

	Pages
Background	5
Bridge	36
Classified	35-48
Comics	34
Crossword	37
Editorials	4
Entertainment	31, 32
Family	27-30
Finance	14, 15
King Fisherman	12
Marine Calendar	6
Names in the News	6
Provincial Court	6
Sports	18-22

Good Mornings
Bowman 6 till 10am
CFAX 1070

The Daily Colonist.

Section Two Friday, June 17, 1977 Page 11

7-DAY MONEY-BACK GUARANTEE
USED CARS
peter pollen ford

A funny thing happened on the way to .05

For Subject A, more scored less

By KING LEE
Colonist Reporter

Implementation of a proposal for an arbitrary 24-hour drivers licence suspension for a .05 blood-alcohol reading will be difficult to enforce, if a Colonist experiment at the Saanich police station is any indication.

Some unusual results came out of the three-hour experiment involving two people chosen primarily for their differences in weight and left Const. Dave MacDonald, the qualified breathalyser technician conducting the tests, just a little perplexed.

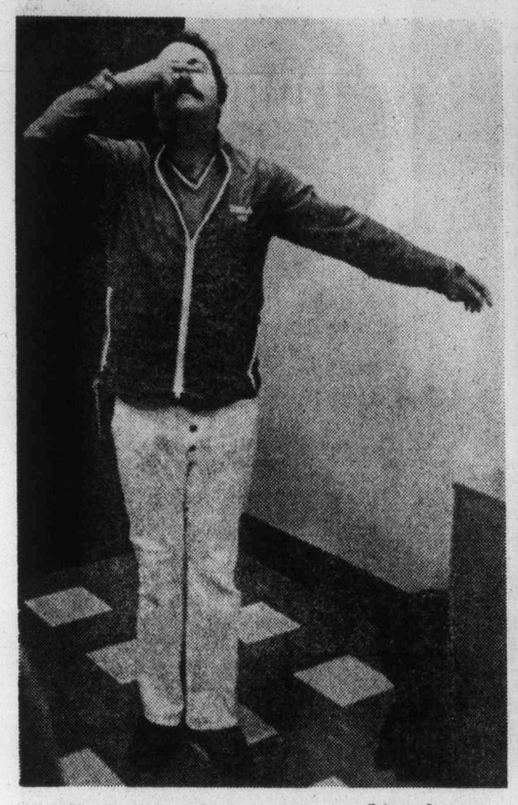

Pearson performs nose-touching feat

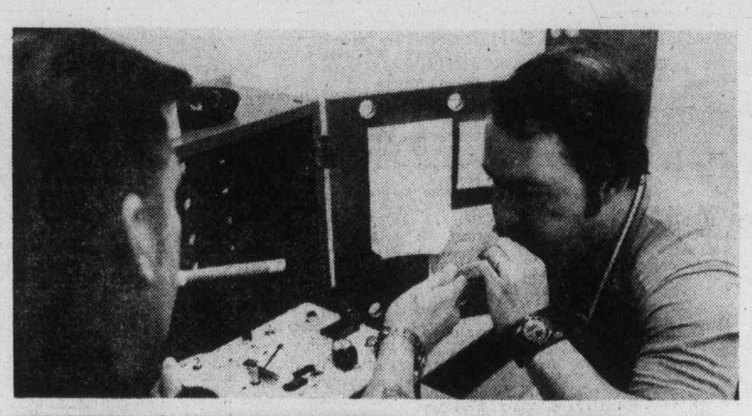

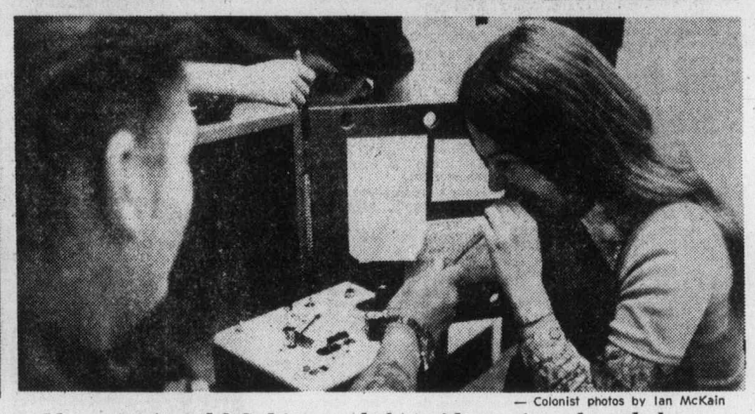

— Colonist photos by Ian McKain

Moment of truth? Subjects exhale evidence into breathalyzer

While both volunteers reached the .05 mark in about 30 minutes, they both surprised MacDonald in a couple of areas.

Ted Pearson, a 35-year-old printer at Victoria Press, had a reading of .06 in 25 minutes but then began dipping — despite drinking more — until he reached a low of .03 an hour and 40 minutes after he began drinking.

And 23-year-old Alaura Ross, a summer employee in the classified ads department, did better on one of three physical tests for impairment AFTER reaching a .07 reading than before she began consuming alcohol.

The tests were conducted with the co-operation of the Saanich police force and were performed in response to a statement by David Vickers, the outgoing deputy attorney-general, that finishing touches were being applied to new regulations regarding drinking drivers.

Vickers, who is slated to leave his job at the end of the month, made his statements June 3 during a television taping session.

Vickers said department officials were putting together new regulations which called for arbitrary 24-hour licence suspension for a blood-alcohol count of .05 per cent (50 milligrams of alcohol in 100 millilitres of blood) and permanent suspension after a second or third 24-hour suspension.

He emphasized, however, that the new regulations would not change the standard impaired driving level of .08, which was laid down under the Criminal Code of Canada. The 24-hour, or roadside, suspension would be enforced under the Motor Vehicles Act, Vickers said.

The tests, conducted under the supervision of MacDonald, showed that police officers may have a difficult time in deciding whether someone has consumed enough alcohol to be too impaired to drive.

Pearson was a prime example.

He had worked all night prior to the morning test and had not eaten for seven hours before beginning to consume one-ounce shots of rum with ginger ale.

At 10:10 a.m., Pearson had his first drink, measured carefully by MacDonald, and he performed four physical tests perfectly 10 minutes later. The tests included walking heel-to-toe in a straight line in two directions, putting his finger to his nose, tilting his head back with eyes closed and a typing test.

All but the typing test are standard procedures during a breath test administered to a suspected impaired driver.

Another test, picking up coins from the floor, was also given to Pearson, later and he passed it without a mistake.

Pearson who weighs 185 pounds, blew into the Borkenstein 900 breath machine at 10:55 a.m. and registered .06, meaning that he would have been eligible for a roadside suspension under the proposed law. However, he performed the physical tests without a flaw and made only one mistake in a typing test.

He took his third drink at 10:40 and a breathalyzer reading obtained at 11:12 a.m. was .05.

Despite having his fourth ounce of liquor at 10:55, about 45 minutes after his first, Pearson's breath test readings were .05 at 11:42, .03 at 11:50 and .04 at 12:15 p.m.

MacDonald agreed that all conditions were conducive to Pearson having a high reading. He had worked all night, suffered from lack of sleep and had not eaten any food for seven hours before the test. The only explanation seemed to be that Pearson's body metabolism may have had something to do with the extraordinary pattern of his blood-alcohol readings.

To satisfy MacDonald's curiosity, Pearson took a straight half-ounce shot of rum, swished it in his mouth and swallowed it before immediately blowing into the breathalyzer.

The needle on the machine was stopped by the maximum reading of .70 (persons are generally considered "dead" when the reading hits .40) and the ampoule of potassium dichromate, usually yellow in color, turned almost pure white from the alcohol.

And throughout the experiment, Pearson performed the physical tests perfectly and even passed a one-paragraph typing test without a mistake at noon.

MacDonald's sanity was saved by the 125-pound Alaura Ross, whose blood-alcohol reading went according to pattern.

She went past the .05 suspension level within an hour, registering .07 by 11 a.m., 50 minutes and three ounces of vodka (mixed with orange juice) after the start.

By 12:05 p.m., she had climbed over the blood-alcohol reading considered enough for a criminal charge with a .09 reading.

She had passed the physical tests without a flaw up to that point but just prior to the last reading she showed a slight weave when asked to put her feet together, close her eyes and tilt her head back slightly. She also tipped slightly during the heel-to-toe test and made three errors typing a paragraph for the fifth time.

She, like Pearson, showed no slurring of speech and could carry on a normal conversation. About the only signs that she had been drinking were an alacrity to talk and extreme cheerfulness.

Pearson remained lucid and placid during the entire proceedings, causing MacDonald to cast a wondering glance on more than one occasion.

MacDonald commented that a 150-pound person, under normal circumstances, would reach the .05 level with 2½ ounces of hard liquor or three glasses of beer at the beer parlor consumed in 30 to 60 minutes. If a person was drinking bottled beer, 2.8 bottles in the same time frame would normally result in a .05 reading.

Volunteers Ted Pearson and Alaura Ross

Dogs vs. Island sheep

'Didn't have any choice'

By JIM GIBSON
Colonist Reporter

Two weeks ago, Regan Knowles, 9, wrote a class essay titled, My Favorite Dog. It was all about her Tigger, a Maltese, poodle and Pekingese cross.

Tigger didn't come Sunday night. Nor did the Knowles family's Irish Setter, Shena.

Both were shot along with another dog, a boxer, by Tom Brock of 874 Tatlow. Brock found the three dogs early Sunday night cornering his lambs and ewes in the sheep pen of his 19-acre North Saanich farm.

NONE OF THE sheep had been harmed, but Brock said it would have been only a matter of time if he hadn't taken action.

"It's a very sad thing. I feel very badly about it myself but I didn't have any choice," Brock said about shooting the dogs.

Last year an estimated 300 sheep were lost to dogs on the Gulf Islands and Vancouver Island. According to Inter-Island Sheep Breeders' Association president Fred Jackson of Sooke, a pair of dogs have killed 25 sheep since early May in the Oldfield Road area of Saanich.

"If you keep sheep you've got to keep in the back of your mind that you're going to come home and find them all tore up," said Jackson, who added sheep breeders can expect at least one dog strike over a five-year period.

UNDER THE provincial Sheep Protection Act, Brock was well within his rights shooting the three dogs harassing his livestock. He has a permit allowing him to discharge a firearm in North Saanich under these circumstances.

"We think it's a bloody shame he can do this under the law without first warning us," said Knowles, who had the task Sunday night of informing his two children that their two pets had been shot dead.

Knowles thinks the Sheep Protection Act should be repealed to do away with farmers' right to shoot dogs bothering their livestock. Surprisingly, Jackson wouldn't oppose the change if only the province would adequately compensate farmers for the dead livestock.

As it is, sheep owners are only compensated a maximum of $7 per dead animal, yet a grade replacement costs about $45 and registered ewes sell for about $125. Jackson describes the provision allowing for the shooting of the dogs as "a cheap way out for the government."

Brock himself thinks the problem of dogs chasing livestock could be severely curtailed if the animal control acts were tightened, with heavier fines and judges willing to levy them.

BOTH JACKSON and Brock, who were interviewed separately, said many of the problems of straying and nuisance dogs result from people new to the country forgetting their responsibility of keeping their animals under control.

In an open letter to Brock, Knowles asks why he didn't fire to scare off the dogs or get in touch with him or an animal control officer if the dogs were a problem.

Brock said if he'd frightened off the dogs they would undoubtedly have been back in a couple of days, perhaps at a time when he wasn't there to protect his sheep. Jackson agreed, saying that if a dog makes off after harassing sheep it's almost sure to return.

Even if he had known who owned the dogs, Brock said there just wasn't time to waste calling him or a control officer while the dogs were going at his sheep.

DOG OWNERS, Jackson has found, aren't the most willing to admit their family pet chases sheep. Brock said dog owners often flatly deny the chasing charges, not to be devious but because they don's think it's possible for their dog to do such a thing.

"People don't realize that their nice little Fido who wouldn't hurt a fly is something else with sheep," Brock said.

Jackson said sheep breeders must do everything possible to minimize the opportunities for harassment. One of the first, he said, is to educate their neighbors that "if a dog goes on their property and chases sheep he's going to get shot."

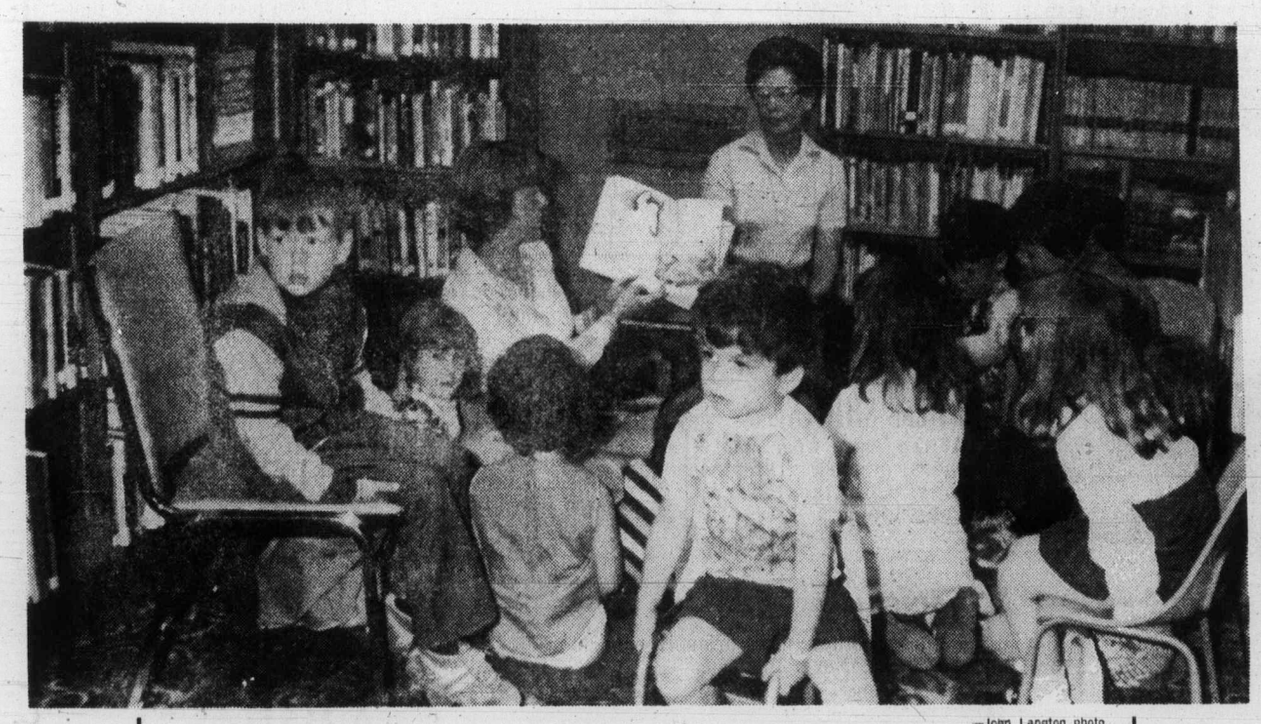

—John Langton photo

Story hour at Qualicum Beach

Once a week in Qualicum Beach public library, Mrs. Emmie Baker has her story hour for pre-school children. The Wednesday morning practice was started by her 21½ years ago as part of parks and recreation program, and has proved to be great success. It has been so popular she will continue it though the summer this year — hopefully outdoors and including games. In picture, Mrs. Baker is at right with Mrs. Doreen Mant, left, and children.

Municipalities gain dollars by losing people

Four Vancouver Island municipalities are richer today because their populations have declined.

Human Resources Minister William Vander Zalm bases per-capita welfare contributions from municipalities on population figures. A base figure is used so that municipalities can prepare their local budgets early in the year. If it is later shown that there has been a population drop "they have been asked to pay more than they should," Vander Zalm said.

As a result Oak Bay with a population decline of 768 since 1971 is $12,718 richer today, Duncan with a population drop of 282 picks up $4,669; Port Alberni, down in numbers by 478 but up in income by $7,915; and Nanaimo with a population decline of 4,067 picks up a whopping $67,349.

Vancouver is the biggest beneficiary. Its population dropped 16,068 between 1971 and 1976. As a result the city has an extra $266,086 in the bank today.

In all there were 18 cities in the province experiencing population declines.

Body found in river

By RAY KERR
Island Editor

DUNCAN — The Duncan detachment of the RCMP has been unable to identify a body found in this area Thursday morning.

An RCMP spokesman told the Colonist the body of a young male was found floating face-down in the Cowichan River just east of here, about five blocks below the Silver Bridge.

"We have not as yet identified the party-decomposed body," the spokesman said Thursday afternoon.

He described the victim as a male in his mid-20s; about six feet tall and 160 pounds with collar-length, reddish-tinged hair; cleanshaven with no visible scars or other identifying marks on his body.

RCMP said the victim was wearing blue jeans and also had a stretch-type red-white-blue belt, a T-shirt with a picture of a roadrunner on its front, also a white sport coat with blue designs.

"It is believed the body had been in the water in excess of 72 hours," the spokesman said. He added that at this time police were not certain whether the victim was a Caucasian or a native Indian.

RCMP said Duncan Coroner T. H. Lines has ordered an autopsy to determine the cause of death.

"It could be natural causes (drowning), but we want to be certain," the spokesman pointed out.

"Any further information from the public regarding this body would be greatly appreciated by the local constabulary," he added. Duncan RCMP can be reached at 746-4125.

★★★ The Daily Colonist.

Section Three Friday, June 17, 1977 Page 27

Johannes made gowns of four bridal attendants

This father sewed instead of paying

CAMBRIDGE, Ont. (CP) — Traditionally, the father of the bride is the fellow who gives the bride in marriage and pays the bills for the celebration. Otherwise, he keeps out of the way especially when the mad rush of preparations has the family in a flurry.

But not John Johannes whose eldest daughter, Karen Ann, was married recently.

He made the four gowns worn by his daughter's bridal attendants.

Johannes, an electronics technician, first had a taste of sewing as a youngster when he occasionally helped his mother with hand mending.

"And in the navy we had to do our own clothing repairs," he said. "That helped."

Experience with a sewing machine came after he left the navy and had time on his hands while job hunting. His mother suggested that he piece some scraps together to make a quilt.

After that he didn't do much sewing until he began to make dresses for his wife and daughters.

"When they were little I sewed a lot for them," he said.

Johannes has kept up his hobby and even taught his methods to his daughters. He also did not neglect to teach them football as well.

For the wedding he chose the smoky pink and blue fabrics of satin and altered the pattern to remove a ruffle at the hemline.

Even though he was warned he would have problems with the gowns' front panels, which are overlaid with lace, they went together easily, he said.

The gowns were empire styled with sweetheart necklines. Lace extended from the overlaid front panels to form high necks which were trimmed with ruffled lace.

Johannes said he put his foot down at trying to make Karen Ann's bridal gown.

"I was supposed to make it, but I thought it was a little bit too much."

RELAX:

Repeat the word, unwind the body

LOS ANGELES — The key to preventing or treating heart attack, stroke and asthma may well be one's ability to learn to relax, says a medical social worker at suburban Harbor General Hospital.

Translating her ideas into action, Carol Cooper, senior medical social worker in the hospital's respiratory division, conducts relaxation classes. She helps patients reduce the stress and tensions that contribute to their medical problems.

"Most North Americans don't take the time to relax," she says "They fill their schedules with more than they can possibly accomplish and as a result live in a constant state of tension.

"What they don't realize is that it doesn't have to be that way.

"People don't have to live with all that stress. They can relax and alleviate themselves before they get sick or reach the breaking point."

The constant stress, she says, can lead to physiological changes resulting in high blood pressure, heart attack and stroke, all of which have reached a virtual epidemic stage in the U.S.

Relaxing decreases the heart rate, lowers metabolism and brings the body back to a healtheir state, thereby decreasing the likelihood of any of these illnesses recurring, she says.

"I teach my patients first of all to recognize body tensions that are not obvious to them — a clenched mouth or a tight first, for example.

"Then I make them concentrate on the fact that they can relax each of those muscles."

Her classes begin with a 30-minute practice of isometric exercises in which her students learn to relax individual muscles and become consciously aware of them in their relaxed state.

The exercises are simple, consisting of tightening individual muscles and relaxing them, starting with the toes and progressing up to the face.

"Some of my patients cannot indulge in worldly luxuries so I want them to feel the luxury of letting loose with their muscles," she says.

Next she takes her patients into relaxation responses, a form of Transcendental Meditation, for 20 minutes, during which time they close their eyes and concentrate on a single word such as relax.

"The repetitiveness of the word eventually allows the body to unwind," she says.

Most patients, she finds, feel improvement after the first day, but there are some who find it extremely difficult to relax. For these, she arranges individual consultations.

She draws much of her relaxation method from a book The Relaxation Response, by Dr. Herbert Benson, which she recommends for anyone interested in learning to relax.

Among the patients referred to the classes are many suffering from asthma — definitely a stress-related illness.

"Asthma has a strong emotional component," she says.

"In the case of bronchial asthma, internalizing feelings of fear or protest may result in the constriction of the bronchial tubes due to spasmodic contraction of the bronchi. This may last anywhere from a few minutes to a few days, and that's why it is imperative that asthmatics learn to relax and release their tensions."

She believes that 20 minutes of relaxation once or twice a day would be extremely helpful in releasing pent-up hostilities and tension for the average person.

Policewoman's role is 'complimentary'

MONCTON, N.B. (CP) — Two instructors at the Atlantic Police Academy in Charlottetown once told would-be police officer Patricia Roberts they never wanted to see the day policewomen are policemen.

Constable Roberts, now one of six women among 126 officers on the Moncton Police Department, agrees with it.

"I am not here to be a man, but to work with the men in a complimentary role," she said in an article written for Moncton Transcript.

"As a woman, I bring special attitudes and skills to the police profession and while I am not as physically strong as most of my male partners, I am mentally their equal and even more capable in handling certain cases, such as those involving women and children.

"What many male officers overlook is that the tongue is the most important muscle and effective communication usually has better results than pure physical force."

She said the presence of a uniformed policewoman in a tense situation such as a brewing barroom fight often has a calming effect.

Only other policemen appear to remember that she also is a woman under the uniform and when she wears civilian clothes, she said.

"Civilian men seem to be wary of us. They almost seem to think there is something strange about us—as if we are not truly women.

Two groups win grants

Two Vancouver Island organizations have received grants from Recreation and Conservation Minister Sam Bawlf.

The Swan Lake — Christmas Hill Nature Centre Society gets $5,000 for boardwalks at its nature centre. The Gold River Rod and Gun Club gets $2,758 for nature trails and a picnic site on the west coast.

Her drive organized a factory

TORONTO (CP) — Maria Scarpelli started working in a factory when she was 14, four days after arriving in Canada from Italy.

There are moments when she dreams of returning to southern Italy where she coull live a more leisurely life raising children and going for morning strolls under the hot Mediterranean sun.

But those moments are few because the fiery-tempered 27-year-old union organizer can't spare the time.

"She barrels in on every dispute," said one management official at Puretex Knitting Co. Ltd. where she works and heads Local 560 of the Canadian Chemical and Textile Union.

"There is a shop chairman and we have a steward," sail Mrs. Scarpelli, "but they all come to me. So when it's too much, it makes me nervous and tired."

She wants to leave the union and the factory, but she said she can't help getting involved.

"If I see something wrong, I cannot stay quiete. I have to say it. So I never quit."

Complement Your Home with IMPORTED
Scandinavian Furniture
Just arrived, a new shipment of round coffee tables priced from $118.00 to $162.00 31" or 41" diameter.
c.e. sorvin ltd.
"Your Scandinavian Furniture Centre"
2500 Douglas St. Victoria, B.C. 386-2612
339 West Hastings St. Vancouver, B.C. MU3-8042
Open Friday Until 9 p.m.
VICTORIA STORE CLOSED WEDNESDAY
6-16

POLY • bed sofas from 139.00
woodpecker
chairs from $89.00
• casual furniture you can afford •
517 YATES
the conversation pit
386-8541
382-6412 Chargex
6-16

WHAT A MOVER
Remember, we move families not just furniture
NELS UNICUME
DOWELL'S MOVING & STORAGE
630 Esquimalt Road 384-7191 Modern Palletized Storage
Overseas Shipping Specialists
6-17

BESTON'S LIGHTING EXCLUSIVE LTD.
GIANT PRE-INVENTORY sale CONTINUES
LAMPS • SWAGS • CHANDELIERS • FIXTURES • TABLE LAMPS • TABLES •
10% to 50% OFF
Lamps for all uses, decorative and utility, are in this stunning group now reduced in price for inventory reduction.
SWAGS 10% to 33⅓% OFF
TABLE LAMPS 10% to 50% OFF
WALL FIXTURES 10% to 33⅓% OFF
CHANDELIERS 10% to 33⅓% OFF
WOODEN TABLES (All our floor models) 33⅓% OFF
BESTON'S LIGHTING EXCLUSIVE LTD
IN THE HILLSIDE SHOPPING CENTRE
595-0332
Open Wed., Thurs., Fri. 'til 9:00 p.m.
6-2

The ideal Father's Day gift may be a luxurious pure cotton French corduroy sport jacket!
Fine Tailoring
Superb Wear
Soft and Comfortable
3 Beautiful Colors
Matching Trousers Available
$140
A gift from British Importers means something special
British Importers
386-1496 Corner of Fort and Government
6-15

Voice of Fred Flintstone at age 69

Colonist - Los Angeles Times Service

LOS ANGELES — Alan Reed, 69, veteran of more than five decades in show business and best known to contemporary audiences as the voice of the television cartoon character, Fred Flintstone, has died at St. Vincent Medical Centre following a long illness.

A native of New York City, Reed began his acting career in his early teens on the legitimate stage, but began to augment his income as a radio actor in 1927. A natural mimic, he had a gift for dialect interpretation of such roles as "Pasquale" in the Life With Luigi radio and television series, poet Falstaff Openshaw in the Fred Allen radio show and others.

He had begun his stage and radio career under his own real name of Teddy Bergman, but changed to the professional name of Alan Reed in 1939. For a quarter century, he was one of the busiest radio actors in the country, doing about 35 radio show parts per week.

His sense of timing made him a straight man for Eddie Cantor, Jack Peal, Bob Hope, Bert Lahr, Jimmy Durante, Al Jolson, Ed Wynn and aided him in creating the original part of "Daddy" to Fanny Brice's "Baby Snooks."

Reed also had running roles in such radio serials as Big Sister, Myrtand Marge, Valiant Lady and The Goldbergs.

Radio did not entirely occupy Reed's time, however, and he continued to appear on the legitimate stage, co-starring with Fredric March and Florence Eldridge in Hope For A Harvest, which won him a Critics' Circle nomination as best actor of the year.

Entertainment Guide

BUTCHART GARDENS . . . Gorgeous blooms magnificently displayed . . . 35 acres of incredible beauty, 6 gardens in one: Fabulous Sunken Garden . . . English Rose . . . stately Italian . . . quaint Japanese . . . Lake Garden featuring the Spectacular Ross Fountains . . . and the Stage Show Garden. Plus the Schizanthus Bower, Show Greenhouse, fascinating Seed and Gift Shop, and the newly installed Dolphin Fountain.

BUTCHART GARDENS FLORAL RESTAURANT open every day 11 a.m. to 7:30 p.m. serving delicious lunches, afternoon teas and delightful buffet suppers. Coffee bar always open.

BUTCHART GARDENS ROMANTIC NIGHT LIGHTING . . . As darkness takes over, a thousand hidden lights combine with the moon and stars, the hills, trees and shrubs, lakes, lily ponds and fountains, to create a fairyland, softly scented by the flowers. Unusual! Grand! Indescribable! Featuring the SUNKEN GARDEN and the ROSS FOUNTAINS IN THEIR MAJESTIC "BALLET TO THE STARS".

BUTCHART GARDENS ENTERTAINMENT — every evening, "Butchart Gardeners" 7:30-9:30 then Disney cartoons.

BUTCHART GARDENS . . . Open every day of the year. Now 9 a.m. to 11:00 p.m. Most gracious and appreciated way to entertain your out-of-town guests.

THE OLD FORGE CABARET — For your dancing pleasure, 6 nights a week — live music, featuring "THE BROTHERS FORBES & FRIENDS." Also—2 large discotheques. Located in the Strathcona Hotel, 919 Douglas St., 383-7137. British Columbia's largest Nightlife centre.

BRITISH COLUMBIA FOREST MUSEUM — 1 mile north of DUNCAN on the Trans Canada Highway. A 40-acre collection of old-time displays amidst a beautiful natural forest. Ride the trains (steam on weekends) as often as you like. Admission only $2.00, with children 6-16 only 50¢.

HAWAIIAN DANCE
JUNE 18— 9 P.M.
$7 Including Cold Plate
WHITE EAGLE HALL
90 Dock St. Phone 592-9444

C'MON DOWN TONIGHT
Fun City
HWY. 17 AT VANALMAN
OPEN 'TIL 9:00 P.M.
6-6

GR. PEARKES Arena 3100 TILLICUM 383-5664
ROLLER SKATING
FRIDAYS
7:30-9:30
SKATE RENTALS AVAILABLE
6-17

TONITE AT 7 & 10
El Grande de Coca-Cola
"THE ZANIEST MUSICAL REVUE OF THE DECADE"
A BELFRY PRODUCTION
JUNE 16 - JULY 2
Sun., Tues., Wed., Thurs. 8 p.m.
Fri. & Sat. 7 & 10 p.m.
Tickets: $3.50 Stu. & Sr. Cit.
$4.00 Adults
Reservations 385-6815
THE BELFRY
1291 Gladstone at Fernwood
"It's the real thing!"

enjoy dinner dancing at
HY'S HILLSIDE INN
Enjoy the relaxing atmosphere of our beautifully decorated dining lounge.
Listen to the "CONTINENTAL MUSIC" of
LEO & JENNY
Open Mon. to Sat. 11:00 a.m. to 1:00 a.m.
Hillside SHOPPING CENTRE
RESERVATIONS: 595-2552
American Express
4-28

ESQUIMALT SPORTS CENTRE
ROLLER SKATING CANCELLED TONIGHT ONLY
DUE TO BUCCANEER DAYS
TEEN DANCE
featuring
"BOWDER MOON"
ROLLER SKATING RESUMES SAT. and EVERY WED., FRI., SAT. and SUN.
7:30-10 p.m. 6-17

THE GREATEST ADVENTURE OF ESCAPE IS BACK!
ALLIED ARTISTS presents
STEVE McQUEEN DUSTIN HOFFMAN
in a FRANKLIN J. SCHAFFNER film
"PAPILLON"
Co-starring VICTOR JORY DON GORDON ANTHONY ZERBE
Executive Producer TED RICHMOND
Produced by ROBERT DORFMANN and FRANKLIN J. SCHAFFNER
Screenplay by DALTON TRUMBO and LORENZO SEMPLE, Jr.
Based on the book by HENRI CHARRIERE
Music by JERRY GOLDSMITH
Directed by FRANKLIN J. SCHAFFNER
PANAVISION® TECHNICOLOR® An ALLIED ARTISTS Release
OAK BAY 2184 Oak Bay Ave. 598-2213
NIGHTLY AT — 8:00 ONLY
MATINEE SATURDAY ONLY 2:00 P.M.
MATURE — Warning: some brutality and violence. —R. W. McDonald, B.C. Director.

Lieutenant-General 'Boy' Browning · Staff Sergeant Eddie Dohun · Lieutenant-Colonel 'Joe' Vandeleur · Major-General Robert Urquhart · Lieutenant-General Brian Horrocks · Colonel Bobby Stout · Major-General Stanislaw Sosabowski · Lieutenant-Colonel John Frost · General Karl Ludwig · Dr Spaander · Brigadier-General James M. Gavin · Major Julian Cook · Lieutenant-General Wilhelm Bittrich · Kate ter Horst
Joseph E. Levine presents
A BRIDGE TOO FAR
FREE LIST & GOLDEN AGE SUSPENDED
starring (in alphabetical order)
Dirk Bogarde, James Caan, Michael Caine, Sean Connery, Edward Fox, Elliott Gould, Gene Hackman, Anthony Hopkins, Hardy Kruger, Laurence Olivier, Ryan O'Neal, Robert Redford, Maximilian Schell, Liv Ullmann
From the book by Cornelius Ryan
Screenplay by William Goldman
Produced by Joseph E. Levine and Richard P. Levine
Directed by Richard Attenborough
Music Composed and Conducted by John Addison
ORIGINAL MOTION PICTURE SOUNDTRACK ALBUM AND TAPE AVAILABLE ON UNITED ARTISTS RECORDS
MATURE — Warning: frequent gory battle scenes. — R. W. McDonald, B.C. Director.
United Artists A Transamerica Company
CORONET 836 Yates 383 6414
FRIDAY & SATURDAY AT— 2:00, 5:15, 8:30
NOTE SPECIAL MATINEES!

What the butler did...and did ...and did...
UPSTAIRS, DOWNSTAIRS was NEVER LIKE THIS!
RESTRICTED LIMITED ADMISSION
Warning: A ribald sex comedy. (B.C. Director)
AT 7:00 and 9:00 P.M.
KEEP IT UP DOWNSTAIRS
382-5922 TOWNE 808 DOUGLAS ST. in Nootka Court

STARTS TONIGHT!
Charging...Roaring...
Breathing Fire and Hell...
THE WHITE EARTHQUAKE IS HERE!
YOU WON'T BELIEVE YOUR EYES!
CHARLES BRONSON
"THE WHITE BUFFALO"
MATURE — Warning: some violence and coarse language. — R. W. McDonald, B.C. Director.
FRIDAY AT—7:15 & 9:20
SATURDAY AT — 1:30, 3:25 5:20, 7:15 & 9:20
CAPITOL 805 Yates 384 6811

FAMOUS PLAYERS THEATRES

...for they shall inherit the earth!
...SOONER THAN YOU THINK!
H.G. WELLS'
Empire of the Ants
Samuel Z. Arkoff presents a Bert I. Gordon film "Empire of the Ants" released by American International Pictures
starring JOAN COLLINS · ROBERT LANSING · JOHN DAVID CARSON
STARTS TONIGHT!
MATURE — Warning: Parents — could be frightening to some children. — R. W. McDonald, B.C. Director.
TILLICUM DR-IN Burnside at Tillicum 382 7531
GATES—9:00 SHOW—9:45

COME ON OVER! It's CRAZY & SEXY— you'll laugh till IT HURTS!!
"THE BOOBY HATCH" —or my life in an X-rated LOVE FACTORY
RESTRICTED
Warning: completely concerned with sex. (B.C. Director)
Starring SHARON JOY MILLER RUDY RICCI • DOUG SORTINO
Screenplay by JOHN RUSSO and RUDY RICCI
Produced by JOHN RUSSO and RUSSELL W. STREINER
Directed by RUDY RICCI and JOHN RUSSO
in EASTMAN COLOR
A NEW AMERICAN FILM
SECOND TOP HIT
They want to be let loose!
PRISON BABIES
Warning: completely concerned with sex. (B.C. Dir.)
STARTS TONITE!
fox cinema quadra at hillside 382-3370
COMPLETE SHOWS AT 7:00 and 8:25

A SAM PECKINPAH FILM
"CROSS OF IRON"
Starring JAMES COBURN MAXIMILIAN SCHELL JAMES MASON DAVID WARNER SENTA BERGER
Cross of Iron
Avco Embassy Release From ENTERTAINMENT
RESTRICTED
Warning: some brutal violence. — R. W. McDonald, B.C. Director
3rd WEEK!
FRIDAY — 7:00 & 9:10
SATURDAY — 2:30, 4:40, 7:00 & 9:10
ROYAL 805 Broughton 383 9711

BO SVENSON · CYBILL SHEPHERD in
BCP presents "SPECIAL DELIVERY"

Final
TELEPHONE 383-4111
CLASSIFIED 386-2121

The Daily Colonist.

Vancouver Island's leading newspaper since 1858

Clear, high 20
Weather Details on Page 2

No. 154 — 119th Year | VICTORIA, BRITISH COLUMBIA, FRIDAY, JUNE 17, 1977 | ***** | 15c Daily, 30c Sunday

Patent-busting scheme laid to B.C. agencies

By STEPHEN HUME
Colonist Reporter

The B.C. Research Council during the former Social Credit administration tried to break the patents of a B.C. coal products inventor, Health Minister Robert McClelland said this week.

McClelland said in an interview that the inventor, Cyril Jones of White Rock, was still being thwarted by provincial officials in his attempts to use Hat Creek coal as an anti-pollutant.

Jones, 70, holds 33 Canadian and U.S. patents on non-thermal uses of coal.

Some of the patents make use of Hat Creek coal as an activated carbon in filtration systems to cleanse sewage and industrial wastes. The used carbon is then employed as an asphalt additive.

McClelland said his ministry's health engineering branch is urging the government to set up an independent committee to look seriously at Jones' inventions.

About five years ago the B.C. Research Council tried to break Jones' patents, McClelland said.

In 1974, during the NDP administration, McClelland brought the matter up in the house. He said then that "this government's hands aren't too clean in this matter."

McClelland said this week that under terms of agreement with B.C. Hydro, Jones tried in the 1960s and 1970s to develop the non-thermal uses of Hat Creek coal.

During the administration of W. A. C. Bennett, Jones made available to Hydro all new information concerning the development of patents for the various uses of the coal, McClelland said.

But Jones' option to renew the agreement to lease the coal wasn't renewed by Hydro, McClelland said, and at about this same time B.C. Energy Board official John Southworth offered to help Jones get his project off the ground.

Southworth "gained access to certain patents developed by Jones," McClelland said.

"Somehow these patents were apparently made available to a firm called Concordia Limited, a Calgary subsidiary of an American oil company," he said.

Later Concordia, in association with Alberta Coal Sales, and apparently also in association with the B.C. Energy Board's Southworth, hired the B.C. Research Council to determine if three of Jones' pat-

Page 2 — Patent

McClelland
. . . inventor thwarted

B.C. aid, studies

$2 million campaign to save fuel

The provincial government Thursday launched a $2.2 million energy conservation program.

Transport and Energy Minister Jack Davis said the program would not only pinpoint spots where energy was being wasted but would also study new methods of producing energy on a mass basis.

Included in the research would be solar energy, wind energy and the use of wood wastes to reduce consumption of oil and gas.

The B.C. Energy Commission would play a co-ordinating role in the program.

"The commission will help industry by pinpointing areas where losses occur and large energy savings can be made by installing new equipment or tightening up on procedures which are in use today," Davis said.

"Schools, hospitals and commercial buildings often use more electricity, oil and natural gas than they would require if they were operated in an energy conscious way.

"And many homes, especially older ones, could use more insulation, double windows, etc. Savings can be substantial, not only in energy but in dollars."

"Demonstration projects will be encouraged by the commission and three, one in the area of heat pumps, another involving solar heating of homes and a third involving the utilization of wood wastes on a large scale in sawmills and pulp and paper mills, will be launched shortly," the minister said.

"On the energy saving side, energy audits will be carried out in industrial enterprises wherever requested, new conservation-oriented residential and commercial building codes will be developed, and household analysis will be conducted for homeowners who are interested in cutting energy costs in various ways."

Davis said he was determined to do all he could to convince British Columbians that they could cut their energy bills, sometimes by as much as 50 per cent, using proper insulation.

"Today we use more energy per person than any other nation on earth, 10 per cent more even than the United States. Much of the energy we consume is going up the chimney or out through doors and windows."

Of the $2.2 million, public information programs would be allotted $150,000; interministerial co-ordination and programs, $60,000; public interest group co-ordination, $30,000; renewable energy resource evaluation, $195,000; forest waste utilization, $100,000; advanced technology demonstrations, $160,000; and $60,000 on miscellaneous items.

In the residential field, $10,000 would be spent to review buildings as related to insulation standards; $10,000 on a new residential building code and $200,000 on "project retrofit" designed to study heat-loss in homes and the cost of "retrofitting" doors, windows and other heat loss avenues.

In the commercial areas, $160,000 will be spent on heat audits in commercial buildings, schools, universities and hospitals, and $400,000 on auditing energy in industrial enterprises. Staff salaries for the whole project will cost $660,000.

Winner Leslie
. . . 'sharpens intuition'

Puzzle champ student

The latest Prevue puzzle winner is $300 richer and will use the money to help pay for his living expenses while finishing a doctoral program at the University of Victoria.

Adrian Leslie, 29, of 12-4391 Torquay Drive in Saanich, enjoys mathematical puzzles and bicycle riding around Victoria.

Leslie said Thursday in an interview that he has regularly submitted contest answers since January and that this is his first win.

A week ago, Leslie said, he submitted 64 entries. This week he submitted only four and won.

Doing the puzzles "really sharpens the intuition," he said.

At UVic Leslie is developing grammars for previously unwritten native languages, particularly the Cowichan language.

"I'm really pleased I won. My thesis is in (linguistics) committee now. The prize will help pay my expenses till the end of the program."

Discharged Cormier leaves court
—CP

Appeal demand in raid case

Discharge of three beyond belief – Broadbent

Colonist News Services

OTTAWA — NDP Leader Ed Broadbent Thursday demanded the federal government appeal an unconditional discharge granted three police officers who pleaded guilty to ordering a raid without a search warrant in Montreal five years ago.

And Conservative Leader Joe Clark pressed for a federal inquiry into the extent of Ottawa's involvement in the illegal entry by police of a Montreal left-wing news agency in October, 1972.

RCMP Chief Supt. Donald Cobb, Quebec provincial police Insp. Jean Coutellier and Montreal police Insp. Roger Cormier were given unconditional discharges by sessions court Judge Roger Vincent despite admission of guilt for illegally entering the offices of Agence Presse Libre du Quebec.

Meanwhile, Solicitor-General Francis Fox said RCMP would co-operate in an inquiry into the break-in that has been called by Quebec authorities. But he had no plans for similar action at the federal level.

Fox said he wasn't consulted about the inquiry.

Quebec Justice Minister Marc-Andre Bedard said the decision to hold the inquiry was made at a cabinet meeting in Quebec City Wednesday.

The discharges mean the three officers, who pleaded guilty last month to charges of failing to obtain a search warrant before the break-in at Agence Presse Libre du Quebec, will have no criminal records. The charges carried a maximum sentence of two years in prison.

Premier Rene Levesque said the inquiry would try to cast "as much light as we can from the Quebec end" on the "rather inelegant illegal operation."

Inquiry commissioner Jean Keable, a Quebec City lawyer, is to hand in a report to Bedard by Aug. 15. The commission would be empowered to call witnesses and seize documents, Bedard said.

Outside the House of Commons, Clark demanded a federal inquiry be held "which can look not only into the activities of the RCMP but also, more importantly, into the degree of political direction under which the RCMP acted in this case."

Clark said "we have reason to believe there was a political decision," adding an inquiry should determine "the degree to which the RCMP and other police officers were given political direction.

"The question is who directed the police officers to act as they did. What was done by political members? We are

Page 2 — Appeal

Cartel bared and Ottawa's furious

WASHINGTON (CP) — Despite official Canadian objections, a House of Representatives subcommittee released documents Thursday showing that both Gulf Oil Corp. and the Canadian government actively participated in an international arrangement to fix uranium prices and supplies.

Gulf board chairman Jerry McAfee, testifying before the subcommittee on overseeing and investigations, acknowledged that a Canadian subsidiary of Gulf was involved but claimed that Gulf was compelled to join at the insistence of Canadian officials.

In Ottawa, Finance Minister Donald Macdonald denounced the investigation and disclosure of documents which the Canadian government had secret. He said Canada had merely acted to protect the Canadian uranium industry from "predatory tactics" of the U.S. government and industry and urged President Carter to stop the inquiry.

"They (the United States) have an ambassador here in Ottawa," Macdonald told reporters. "Maybe he had better take a message back to Washington that there is not one law for the United States and a different one for everybody else."

But Representative John Moss (Dem. — Calif.), subcommittee chairman, said he would not terminate the investigation, even if Carter appealed for such a move.

He also disclosed that the U.S. state department has relayed the Canadian government protest against release of the secret Canadian documents. But Moss decided to ignore the request, deciding that publicity "would not endanger the Canadian government or its people."

During the period of the alleged price-fixing, the general world price for yellowcake, a raw uranium fuel for nuclear plants jumped to more than $40 a pound from $5 in 1972.

McAfee, previously head of Gulf Oil (Canada), told the subcommittee that "the Canadian government made no effort to conceal its actions in setting prices for uranium."

It took the defensive move after the U.S. had imposed an embargo against uranium imports. The Canadian government had charged that the American action was contrary to the terms of the General Agreement on Tariffs and Trade (GATT). Canada considered the U.S. action "as tantamount to price rigging and which it deemed clearly anticompetitive," McAfee said.

Page 2 — Cartel

Macdonald
. . . protective action

Shootings mark year-ago riots

JOHANNESBURG (AP) — Police shot and wounded 11 blacks in two segregated townships Thursday on the anniversary of bloody rioting in Soweto, authorities said.

Nine blacks—all but one of them teenagers—were in hospital in Soweto. In southern Cape province, two blacks were shot by police after a group was arrested for holding illegal gatherings.

Brig.-Gen. Jan Visser, white police chief of Soweto, said police were forced to open fire after being heavily stoned trying to remove roadblocks set up by blacks as residents returned from work. Students had called a work boycott to mark the anniversary but thousands of the 250,000 black commuters reported to their jobs.

Many of Soweto's one million residents dressed in mourning and packed churches and community centres to pray for the victims of last year's racial violence.

The United Nations observed the first anniversary of the Soweto killings with a minute of silence Thursday and heard Canadian Ambassador William Barton call the 1976 riots in South Africa a terrible human tragedy.

Barton also delivered another strong denunciation of apartheid in South Africa.

Breathless Margaret greets smiling PM

OTTAWA (CP) — A smiling Prime Minister Trudeau was greeted Thursday on his arrival here from the Commonwealth Conference in London by his recently-separated wife, Margaret and the three Trudeau children.

Mrs. Trudeau told the prime minister breathlessly that she had run across the tarmac to reach the plane just in time to greet him.

After exchanging a few pleasantries the Trudeaus and their children climbed into a waiting limousine and left the Canadian Forces Base Uplands.

Britons shoulder Amin

NAIROBI, Kenya (AP) — Nineteen Britons carried Ugandan President Idi Amin on their shoulders for 11½ miles Thursday en route to a government meeting in the Ugandan capital of Kampala.

But the bearers failed to carry him aloft for 25 miles, as originally planned, to the conference centre in Kampala, Amin said in a speech reported by the official Radio Uganda.

In the speech, Amin also told his countrymen that despite the condemnation of his government by a Commonwealth summit in London they should not mistreat the 300 Britons still living in Uganda.

'Anyone who is playing with British nationals in Uganda is heading for trouble from me," he said.

QUEBEC IN COMMONWEALTH

'Invention' unseated

QUEBEC (CP) — Premier Rene Levesque Thursday described as "an invention pure and simple" a statement by Prime Minister Trudeau that Quebec had made a bid to obtain separate representation within the Commonwealth.

"Where the hell Trudeau got that I don't know," Levesque said at his regular weekly news conference.

Trudeau was quoted Wednesday in stories from the Commonwealth conference in London as saying Shridath Ramphal, secretary-general of the Commonwealth, had rejected Quebec's bid.

Federal officials accompanying the prime minister said Levesque had raised the possibility of "some kind of associate membership" within the Commonwealth when he met Ramphal several weeks ago in Quebec City.

Levesque said that he and Ramphal had discussed the Parti Quebecois goal of Quebec independence.

The premier noted that an article in the Parti Quebecois program — "which isn't the bible"—calling for withdrawal from the Commonwealth if Quebec attains sovereignty had been removed.

U.S. Senate won't back troop pullout

WASHINGTON (AP) — The United States Senate declined Thursday to endorse President Carter's policy of withdrawing U.S. ground forces from South Korea in four to five years.

The lawmakers backed away from an endorsement during a debate in which the timing and wisdom of the policy were questioned.

Grits to stifle rollback-lash

OTTAWA (CP) — The government intends to amend the anti-inflation law to stop unions and companies, which have had wage and price increases rolled back, regaining their losses after controls end, Finance Minister Donald Macdonald said Thursday.

Macdonald told reporters outside the Commons it was the intention of the government to stop the use of AIB clauses in contracts which provide that employees can make up the difference between negotiated pay increases and those allowed by the anti-inflation board and the administrator.

Prices restrained by the board and the administrator also would be affected, Macdonald said.

Macdonald made the announcement as the Commons began a special three-day debate on a Conservative motion calling for an end to the program June 30. The program now is due to expire Dec. 31, 1978.

Conservative and NDP spokesmen said the controls program should be ended because it treats different groups inequitably and is hurting the economy.

The change proposed by Macdonald would follow the recommendations of both anti-inflation administrator Donald Tansley and board officials.

Macdonald said the problem was that in some contracts, when the program ends, pay increases would immediately go to the large amounts previously disallowed under the program.

"We feel that would be unfair to unions which have accepted rulings of the board or administrator," he said.

Macdonald said the use of AIB clauses could be extensive but he was not more specific.

He said there was uncertainty about the legal position of restraints once controls were removed and collective agreements ceased to be subject to mandatory restraint.

Index

Alaska pipeline cost a 'waste'
—Page 3

Time limit lifted for house debates
—Page 7

Inshore fishermen favored in derby
—King Fisherman, 12

	Page
Background	5
Bridge	36
Classified	35-48
Comics	34
Crossword	37
Editorials	4
Entertainment	31, 32
Family	27-30
Finance	14, 15
King Fisherman	12
Marine Calendar	6
Names in the News	6
Provincial Court	6
Sports	18-22

Good Mornings
Bowman 6 till 10am
CFAX 1070

The Daily Colonist.
Section Two Friday, June 17, 1977 Page 11

7-DAY MONEY-BACK GUARANTEE
USED CARS
peter pollen ford

Anacortes ferry too costly—Davis

Transport Minister Jack Davis told the Legislature Thursday night it would cost the provincial government at least $3 million a year in losses to operate the Sidney-Anacortes ferry.

Davis made the statement in response to a series of questions from Charles Barber (NDP — Victoria).

"We have no surplus vessel, no extra crews," Davis said. "The United States can't make it pay and they use much smaller crews than we are permitted to use. We have done some preliminary studies and it would cost us at least $3 million a year in losses. We have looked at it carefully, we'll continue to do so, but it would be an expensive run on a year-round basis."

Barber said earlier that no one in the provincial cabinet had shown any interest in the ferry problem until "just lately when (Municipal Affairs and Housing Minister) Hugh Curtis decided to show an interest. He's a Johnny come lately, but I guess that's better than being a Johnny don't come at all."

Curtis is leading a delegation to Washington state for further discussions on the proposed abondonment of the ferry line.

"But nobody's taking that seriously," Barber said. "Including this Opposition."

He asked Davis to consider studying the possibility of providing a B.C.-based vessel to provide a service or at least to conduct a feasibility study to determine what could be done "with wit and imagination."

"What we are asking is a commitment from that minister (Davis) that he will not turn his back on the people of Sidney," Barber said. "We are asking if he will act now to save a ferry system which is vital to Sidney."

Fire ban set in Sooke Hills

Access to the Sooke Hills will be restricted this weekend and all fire permits are being cancelled because of the high fire hazard.

Two gates will be closed to the public, the Sooke combined fire organization said Thursday.

They are the 12-mile gate on the Butler Main Road and the gate between Bear Creek and the diversion road to Jordan River.

Forest ranger Barry Mountain of the Langford fire district said the hazard rating was high, and continuation of the warm weather could raise the reading to extreme.

Less than an acre has been destroyed by fire so far this year in unorganized territory on southern Vancouver Island.

Sooke fire chief Lorne Fisk said effective Thursday night all permits had been cancelled until there was a significant rainfall.

Decision to cancel permits was taken after the volunteer department put out a stubborn grass and bush fire on the Sooke Road which burned about an acre.

—Colonist photo by Ian McKain

A curious Tabasco checks out travelling mate and author Lyn Hancock

Lyn's just wild about Tabasco

By JIM GIBSON
Colonist Reporter

Tabasco was sniffing about Lyn Hancock's hair, and the author of There's a Seal in My Sleeping Bag and newly published, There's a Raccoon in My Parka, never missed a word in an interview Thursday.

Why should she? After all, wild animals—particularly racoons and cougars—have long been a part of the life of the onetime Monterey School teacher.

For the last two years, she's been at Simon Fraser University acquiring a multidiscipline degree which centred about her first animal love, cougars. She once raised four cubs after her husband arrived home in the middle of the night with them.

But with her new book coming out on her travels to Alaska and back to Victoria by truck and rubber raft accompanied by Rocky the racoon, it was only natural she should tuck a raccoon kit in her pocket for the publisher's Montreal back to the coast promotional tour.

The only trouble was that Tabasco, a gift from the Stanley Park children's zoo, grew somewhat over the trip. By the end of the tour she had to stuff something in the other pocket of her parka so as not to look off balance.

Checking into hotels or boarding planes with a chattering and squirming racoon required some ingenuity. When Tabasco acted up, she developed an instantaneous and loud coughing fit to cover it.

Apparently it worked as neither had to hitchhike or spend a night on a park bench.

She makes no bones that she enjoyed travelling with Tabasco.

"I haven't had a close association with a wild animal — I now know what I was missing," she said.

Cats and dogs are fine for other people but give Lyn Hancock a wild animal for a companion. She likes and learns from their independent nature.

Unlike a domestic animal which becomes a slave of its owner, a young wild animal needs the owner for its food and care but once the animal matures owners usually have to let the animal go, she said.

"I need to be needed — it's good for me."

Rockey the raccoon of her latest book was released on a small Gulf Island. Mrs. Hancock went back several times in the first year to visit him.

"I saw him and he chattered at me from a tree but wouldn't come down. Naturally I was disappointed but it was better that he be left alone."

Casino in Crystal restaurateur offer

By HUBERT BEYER
Colonist Reporter

A Victoria restaurant owner has offered to convert the old Crystal Garden to a gambling casino and build a 600-room hotel with convention centre and ancillary services, but he isn't getting anywhere with the politicians.

For that reason, Antonio Sanchez, proprietor of Antonio's, a restaurant in Centennial Square, wants to go to the people with his plan.

Sanchez wants the city to hold a referendum on whether Victoria should have a Monte Carlo-style gambling casino.

In an interview, Sanchez said the project would cost about $30 million.. He said he had ready access to that amount of money.

The project would take up the entire city block on which the Crystal Garden stands.

Sanchez said he submitted his proposal to the provincial government, but received only negative response, even from Recreation and Conservation Minister Sam Bawlf who first proposed conversion of the Crystal Garden to a casino several years ago.

Reaction from city council members, Sanchez said, was even more discouraging. Mayor Michael Young, he said, made it clear that he wanted no part of it.

Sanchez said he wasn't asking for any help from politicians; he was simply trying to find out what they thought of his scheme.

He said the city should ask voters in a referendum whether they would want a casino in Victoria.

"If the people are against it, I'll drop the matter right there," he said.

Sanchez said the casino should be strictly controlled by the provincial government. There would be full disclosure of financing.

"I don't want Mafia money in the city," he said, adding that casino operations would also be subject to full disclosure and government scrutiny.

Sanchez said a gambling casino could bring revenues of $20 million a year or more. That money, he said, could provide such things as free transportation and property tax subsidies to Victorians.

HARBOR TOURS TICKETS

Statue shoves booth

Nearly 200 years after he sailed in Vancouver Island waters, Captain James Cook is squeezing a businessman out of a spot at Victoria's Inner Harbor which he's held for years.

Harbor Boat Rentals, which has been conducting harbor cruises since 1948, will have to vacate its ticket-selling booth on the causeway, across from the Empress hotel.

The booth is adjacent to the statue of Captain Cook and city officials feel that it adds nothing to the atmosphere Victoria has been trying to create at that location.

George Beninger, one of the Harbor Boat Rentals owners, shook his head and mumbled: "Incredible, absolutely incredible" when he left the committee room at city hall Thursday.

He had just been told in no uncertain terms that his firm is expected to move the ticket booth within a month.

The city has suggested a number of alternative sites, including the corner of Belleville and Government. Beninger said the firm would most likely choose that spot because it wasn't far from the present location.

Earlier he told the city's commercial development committee that the company lost about 70 per cent of its business once before when it tried to sell tickets from the lower causeway.

Saanich to curb leisure businesses

Saanich council will hold a public hearing later this month on proposed amendments to a bylaw governing what can be built or used in areas zoned for outdoor recreation.

The amendments are aimed at curbing future development of outdoor attractions such as an amusement park at Vanalman and the Pat Bay Highway.

Council is proposing to amend the bylaw to prohibit slot machines and primarily motor-driven vehicles.

Aldermen, meeting behind closed doors, also agreed to a 30-day moratorium on building permit and business licence applications in areas zoned for outdoor recreation. The moratorium might be extended to 60 days.

The decision to hold a public hearing was taken after aldermen studied a report by municipal solicitor Douglas Patterson.

The decision to seek changes to the bylaw was not unanimous. Three aldermen, John Mika, Mary Casilio and Robert Cameron, were opposed.

Mayor Ed Lum said the proposed amendments would not be made retroactive, so the amusement park would continue operation.

The amendments, however, do mean that extension of what Royal Oak residents have tagged a "Coney Island" development would be controlled.

The amendments, proposed by Ald. David Paterson, would allow golf courses and driving ranges, mini-golf, outdoor tennis courts, outdoor swimming pools, riding academies and stables, lawn bowling, archery and similar activities.

They would also allow the sale of meals and refreshments, tobacco and related goods.

Council was told by the solicitor that failure to grant licences to Fun City could result in legal action against the municipality.

He said refusal of a licence based on facts related to the use of the land was a zoning rather than a licensing consideration.

Such a decision would, he said, "constitute an unreasonable withholding of a licence."

Patterson said such a matter would have to be dealt with under provisions of the zoning bylaw and regulations of the municipality.

"The courts do not recognize matters of general public interest (for example, public morals) as legitimate grounds for refusal of a licence."

Council last month obtained a commitment from Fun City management that a ferris wheel and pinball machines would not be a part of the amusement park.

Royal Oak Ratepayers Association president Richard Gauthier told council recently that residents feared the amusement park would attract undesirable elements, create noise pollution and lead to illicit drugs being peddled in the area.

Future plans for the park include installation of children's slides, a synthetic ski slope, skateboard track, pony rides, a miniature train, outdoor roller skating and other attractions.

Council sought the legal opinion after discussing ramifications of lifting the owner's licence.

40 miles to nearest MD

Port Renfrew losing nurse

Some 400 Port Renfrew residents could find themselves 40 miles from medical help by the end of the month when their public health nurse leaves the district. Claire Coombs, who has been the public health nurse for the last four years, will be moving to Duncan, and the nearest physician lives in Sooke — a tortuous 40-mile trip for anyone in need of help.

Regional health officer Dr. Allan Arneil is hoping to hire a nurse to replace her, but there will be no resident nurse there.

Port Renfrew has a permanent population of about 400, as well as a large influx of summer visitors.

Arneil said that in past years physicians had been employed during July and August to give medical attention to the fishermen who tie up in Port Renfrew during July and August, but that was not going to happen this year.

In addition, he said, Port Renfrew is at the southern end of the West Coast Trail and some people who emerge from that hike are in need of medical attention.

As public health nurse, Mrs. Coombs ran a variety of public health programs — baby clinics, school innoculation programs and pre-natal clinics.

"I've only had to deliver one baby in the time we've been here," she said. "All the other mothers managed to get to the hospital."

A physician, Dr. John Etherington, visits the township once a week and there is an ambulance service there.

He will be meeting community representatives, along with representatives from B.C. Forest Products and federal government medical services next week to look at the problems, and to try to arrange for shared financing to hire a full-time public health nurse.

McKinnon likely Tory choice

Victoria riding Progressive Conservatives are expected to choose incumbent MP Allan McKinnon as the party's candidate in the next federal election at tonight's nominating convention at the Empress hotel.

McKinnon, who has represented the riding in Ottawa since 1972, is not expected to receive any opposition.

Prince George MP Frank Oberle, president of the B.C. Progressive Conservative Party, will be guest speaker.

—Colonist photos by Alex Barta

DOWN HOME SAILING

Three-bedroom house removed from Cloverdale Avenue to make way for apartment building is about to take new lease on life at Knight Inlet on mainland across from Alert Bay. Hand logger Keith Cardriver is towing the house on log raft with his tug-type vessel. Former Victoria resident spent five weeks searching for a house here because, he said, houses on northern Vancouver Island were too expensive. Making trip in the small vessel are his wife, Laura, daughters Cyrene and Aurora and pet, Beardog.

Tower over one hurdle

An application by CP Telecommunications for construction of a 200-foot steel microwave tower at Harbor Road received approval Thursday from city council's public works committee.

The tower will be located between Harbor Road and the CNR tracks, south of Bay.

Two previous locations were rejected by city council because they would have interfered with existing policies and future plans.